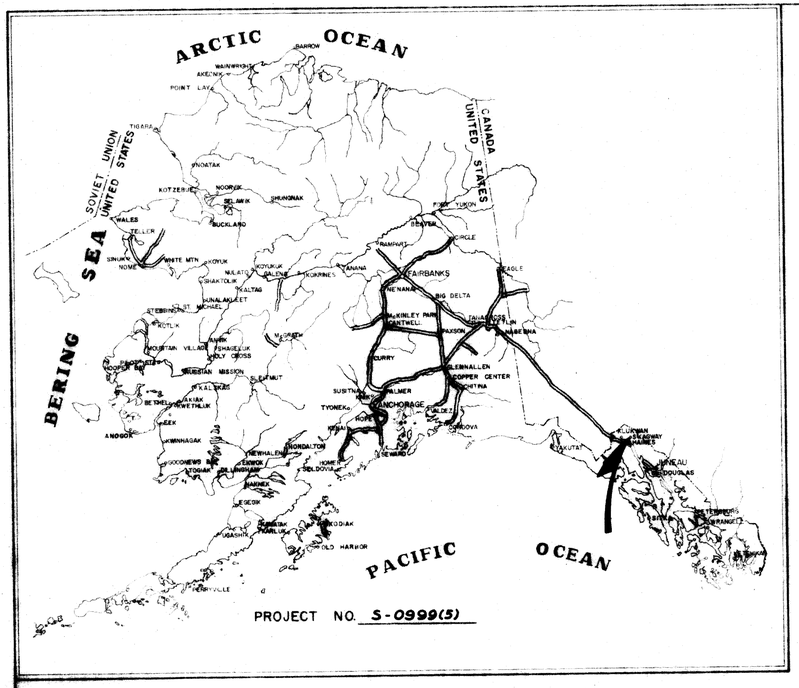

STATE OF ALASKA
DEPARTMENT OF HIGHWAYS

RIGHT OF WAY MAP
ALASKA PROJECT
NO. S-0999(5)
SKAGWAY STREETS

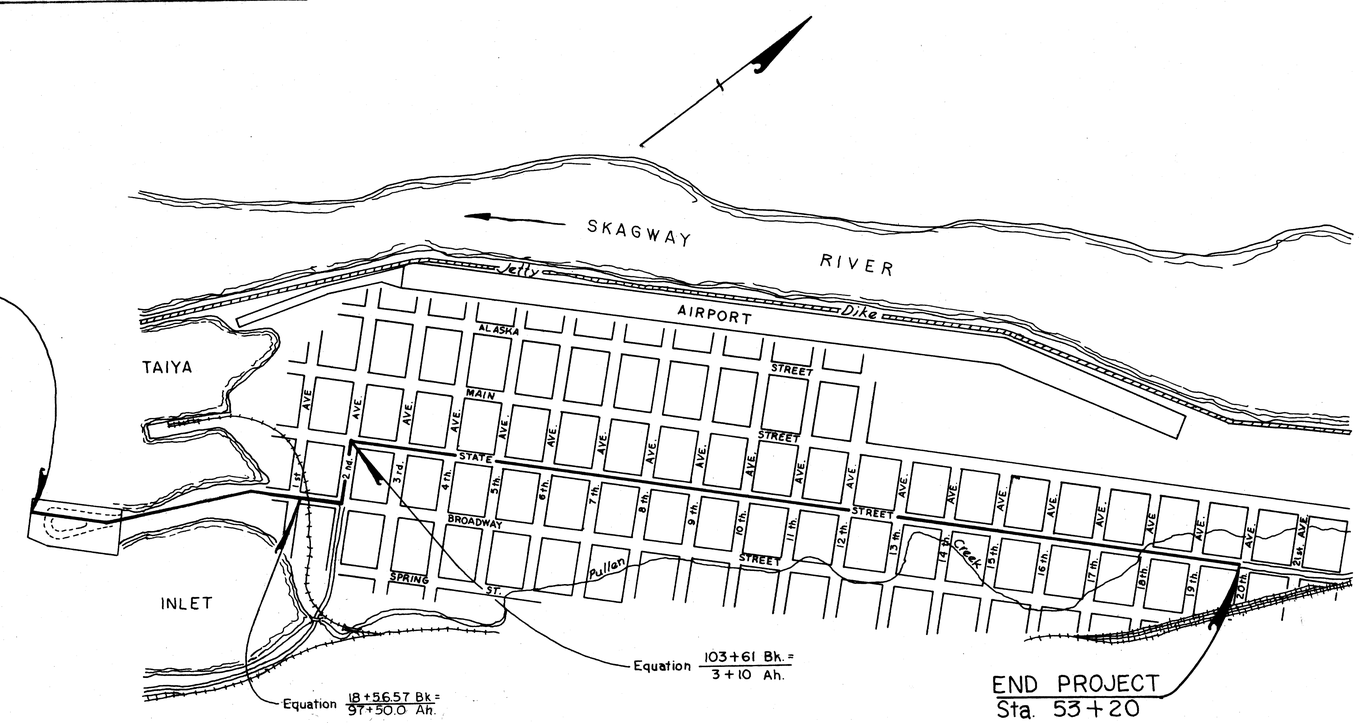

PROJECT LENGTH 1.355 MI.

SCALE

100' 200' 400' 600' 800'

DEPARTMENT OF HIGHWAYS

APPROVED 9/14, 1962
DATE

COMMISSIONER

DEPARTMENT OF COMMERCE
BUREAU OF PUBLIC ROADS

APPROVED _____, 19__
DATE

REGIONAL ENGINEER
REGION TEN

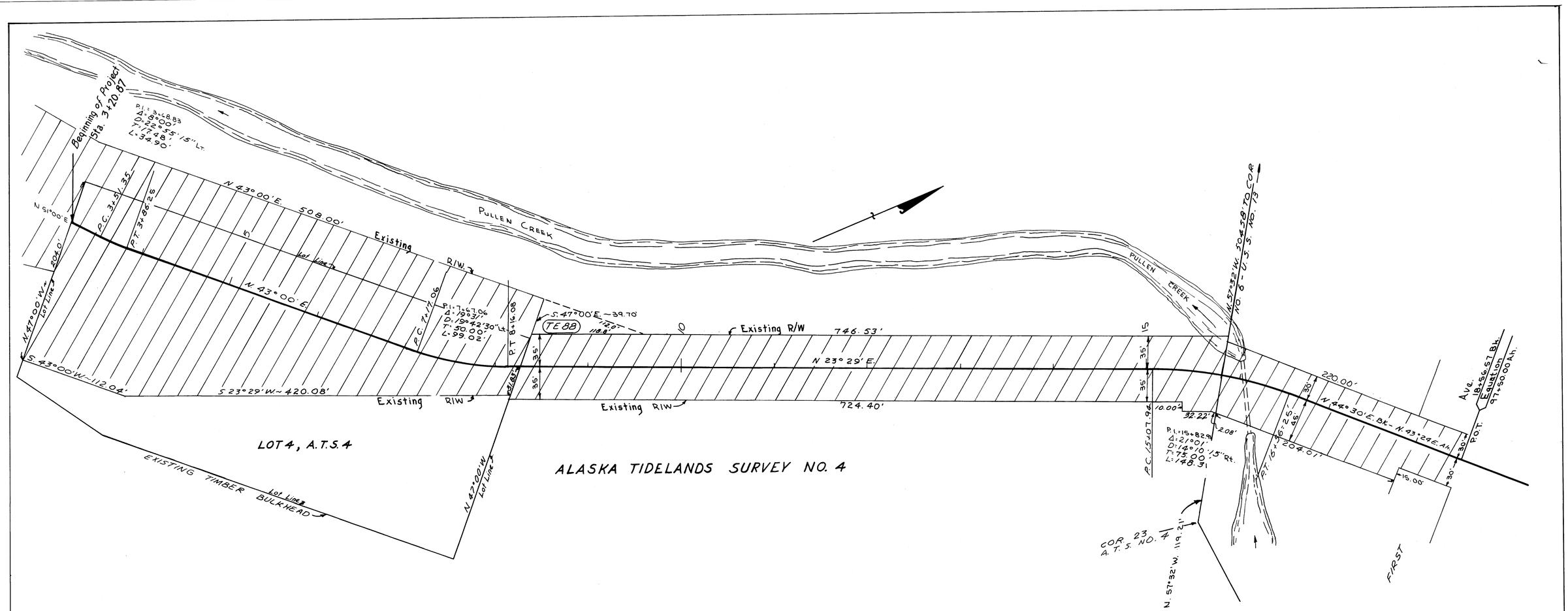

T.E. No.	OWNER
T.E. 88	CITY of SKAGWAY

DATE	REVISIONS	REVISED BY
1-18-65	CHANGED BE. AH. TO READ N.43°24'E.; ADDED DIST. 2.08'; CHANGED DIST 103.00 TO 204.00.	D.S.D.

STATE OF ALASKA
DEPARTMENT OF HIGHWAYS
RIGHT OF WAY MAP
ALASKA PROJECT NO.
S-0999(5)

SCALE 50' to 1"

SHEET 1 OF 3

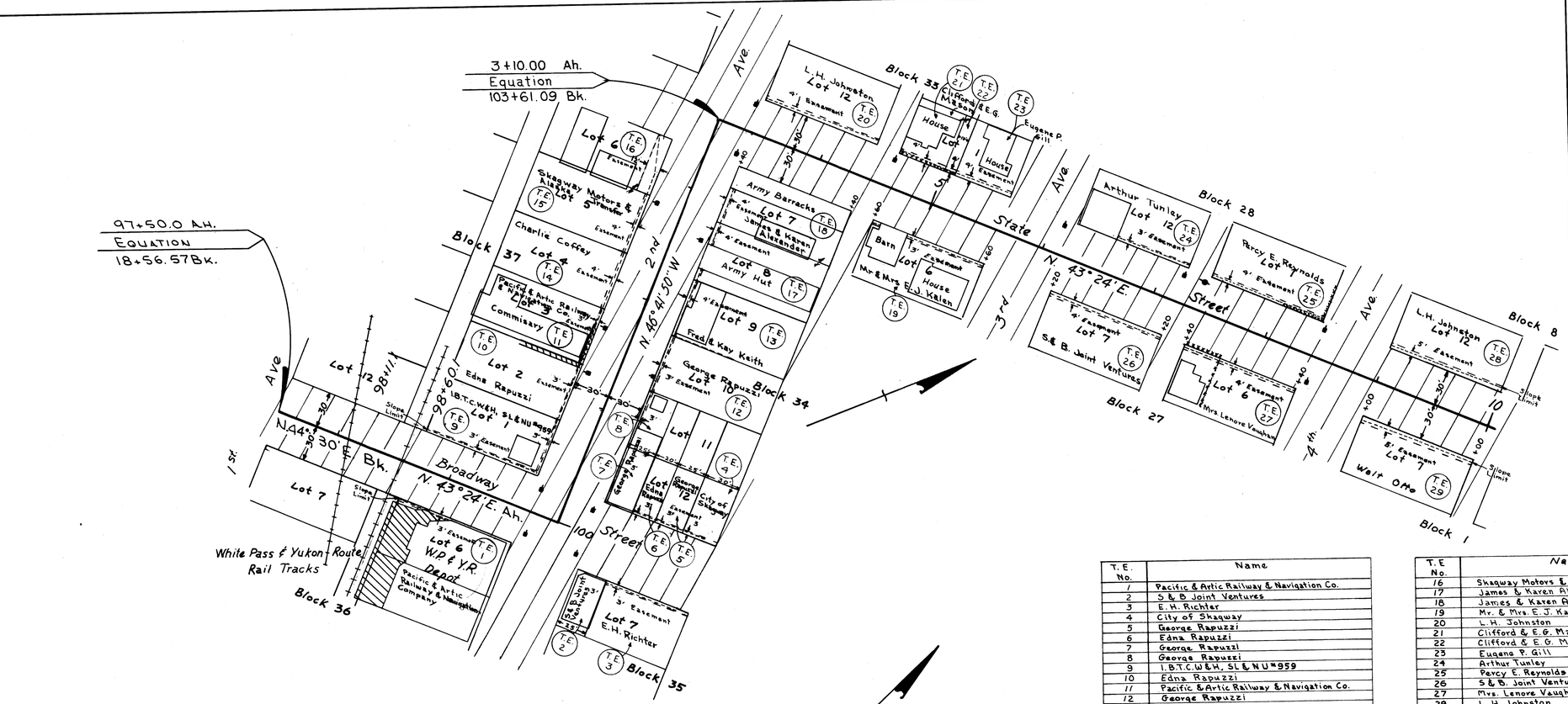

T.E. No.	Name
1	Pacific & Artic Railway & Navigation Co.
2	S & B Joint Ventures
3	E.H. Richter
4	City of Skagway
5	George Rapuzzi
6	Edna Rapuzzi
7	George Rapuzzi
8	George Rapuzzi
9	I.B.T.C.W&H, SL & NU #959
10	Edna Rapuzzi
11	Pacific & Artic Railway & Navigation Co.
12	George Rapuzzi
13	Fred & Kay Keith
14	Charlie Coffey
15	Skagway Motors & Alaska Transer

T.E. No.	Name
16	Skagway Motors & Alaska Transer
17	James & Karen Alexander
18	James & Karen Alexander
19	Mr. & Mrs. E.J. Kalen
20	L.H. Johnston
21	Clifford & E.G. Mason
22	Clifford & E.G. Mason
23	Eugene P. Gill
24	Arthur Tunley
25	Percy E. Reynolds
26	S & B. Joint Ventures
27	Mrs. Lenore Vaughan
28	L.H. Johnston
29	Walt Otto

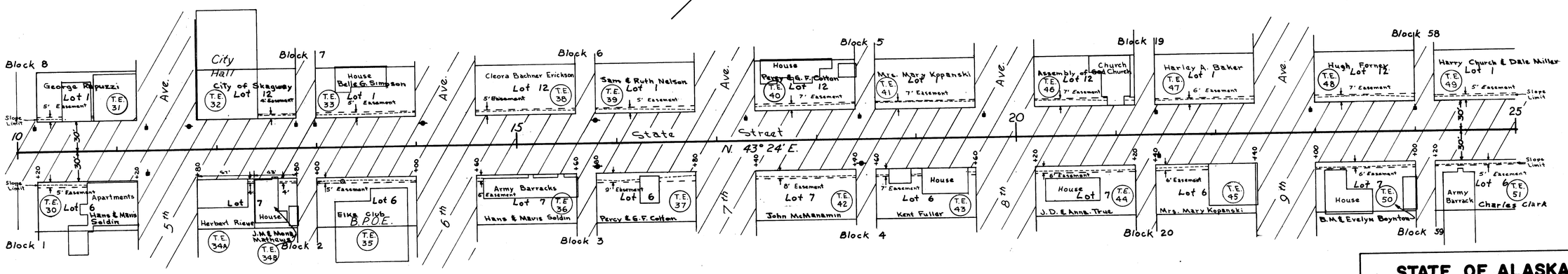

T.E. No.	Name
30	Hans & Mavis Soldin
31	George Rapuzzi
32	City of Skagway
33	Belle G. Simpson
34A	Herbert Riewe
34B	J.M. & Mona Mathews
35	Elks Club
36	Hans & Mavis Soldins
37	Percy & G.F. Colton
38	Cleora Bachner Erickson
39	Sam & Ruth Nelson
40	Percy & G.F. Colton

T.E. No.	Name
41	Mrs. Mary Kopanski
42	Mr. J. McMenamin
43	Kent Fuller
44	J.D. & Anna True
45	Mrs. Mary Kopanski
46	Assembly of God Church
47	Harley A. Baker
48	Hugh Forney
49	Harry Church & Dale Miller
50	B.M. & Evelyn Boynton
51	Charles Clark
88	Alaska Division of Aviation
B.P.I	City of Skagway

DATE	REVISION	REVISED BY
1-18-65	CHANGED ℄ BEARING	D.S.D.
1-18-65	ADDED T.E. 88 & B.P.I	D.S.D.

STATE OF ALASKA
DEPARTMENT OF HIGHWAYS
RIGHT OF WAY MAP
ALASKA PROJECT NO.
S-0999(5)

SCALE: 50' to 1"

SHEET 2 OF 3

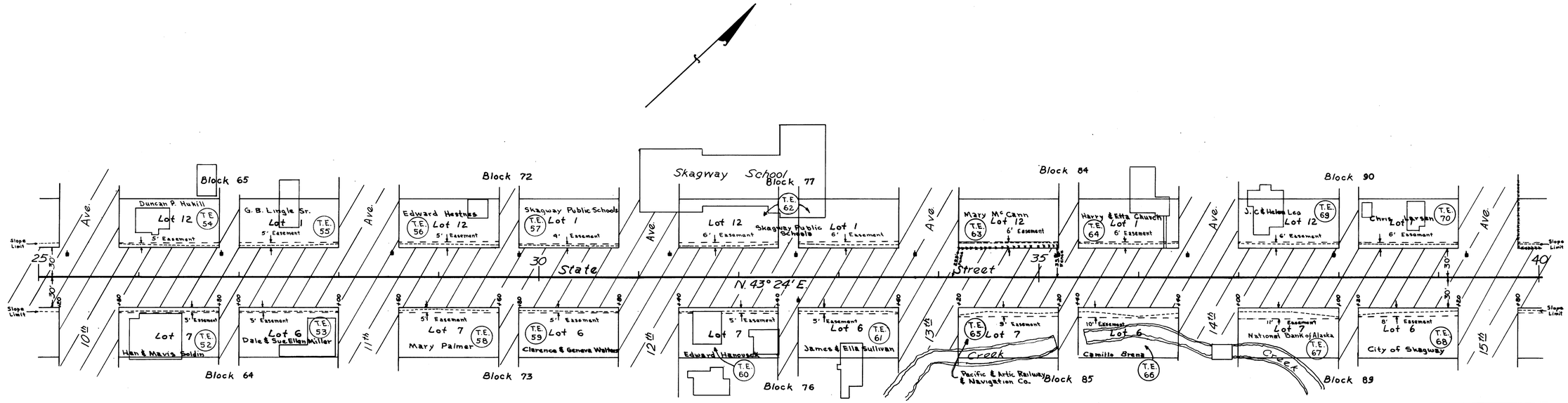

T.E. No.	Name
52	Han & Mavis Soldin
53	Dale & Sue Ellen Miller
54	Duncan P. Hukill
55	G.B. Lingle, Sr.
56	Edward Hastnes
57	Skagway Public Schools
58	Mary Palmer
59	Clarence & Geneva Walters
60	Edward Hanousek
61	James & Ella Sullivan

T.E. No.	Name
62	Skagway Public Schools
63	Mary Mc Cann
64	Harry & Etta Church
65	Pacific & Artic Railway & Navigation Co.
66	Camillo Brena
67	National Bank of Alaska (Elmer R. Rasmussen)
68	City of Skagway
69	J.C. & Helen Lee
70	Chris Larsen

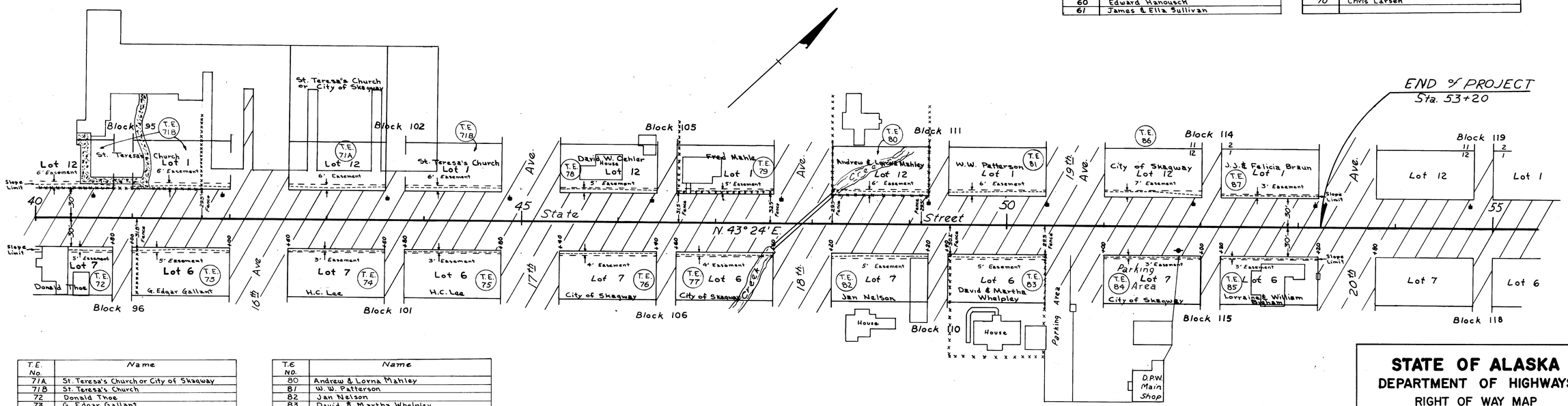

T.E. No.	Name
71A	St. Teresa's Church or City of Skagway
71B	St. Teresa's Church
72	Donald Thoe
73	G. Edgar Gallant
74	H.C. Lee
75	H.C. Lee
76	City of Skagway
77	City of Skagway
78	David W. Cehler
79	Fred Mahle

T.E. NO.	Name
80	Andrew & Lorna Mahley
81	W. W. Patterson
82	Jan Nelson
83	David & Martha Whelpley
84	City of Skagway
85	Lorraine & William Bigham
86	City of Skagway
87	J. J. & Felicia Braun

STATE OF ALASKA
DEPARTMENT OF HIGHWAYS
RIGHT OF WAY MAP
ALASKA PROJECT NO.
S-0999(5)

SCALE: 50' to 1"

SHEET 3 OF 3