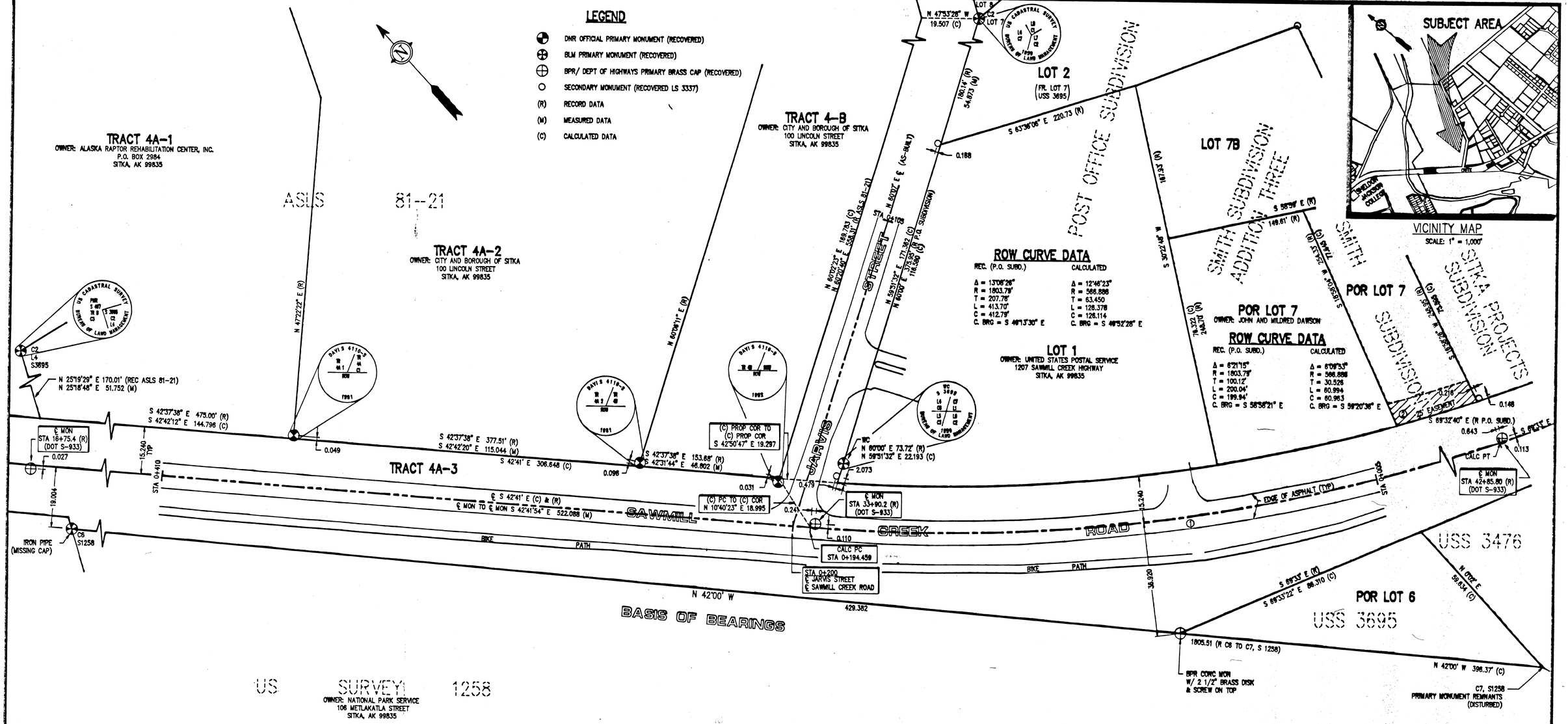

PLAT NOTES

1. RECORD DISTANCES ARE SHOWN IN FEET (377.51').
   MEASURED AND CALCULATED DISTANCES ARE SHOWN IN METERS (115.044).

RECOVERED PRIMARY MONUMENTS

DESCRIPTION	N (METERS)	E (METERS)
℄ STA 16+75.4	3220.908	2914.367
℄ STA 33+90.2	2837.206	3268.415
℄ STA 42+85.8	2686.400	3493.353
C2, L4, S-3695	3128.177	3085.926
C8, S-1258	3048.006	3048.006
TR 4A1/TR 4A2/ROW	2974.990	3161.998
TR 4A2/TR 4B/ROW	2890.450	3240.024
TR 4B/ROW/ROW	2855.959	3271.662
WC C1, L7, S-3695	2845.111	3290.467
C2, L7, S-3695	2927.873	3433.003
BPR ROW/S-1258/S-3695	2728.813	3335.210

℄ CURVE DATA

① CALCULATED

Δ = 26°52'
R = 582.126
T = 139.041
L = 272.967
C = 270.471
C. BRG = S 58°07'00" E

ROW CURVE DATA

② REC. (SMITH SUBDIVISION)

Δ = 2°51'36"
R = 1803.79'
T = 45.03'
L = 90.04'
C = 90.03'
C. BRG = S 63°34'46" E

CALCULATED

Δ = 2°46'20"
R = 566.886
T = 13.716
L = 27.429
C = 27.426
C. BRG = S 63°48'42" E

SURVEYOR'S CERTIFICATE

I HEREBY CERTIFY THAT I AM A REGISTERED SURVEYOR, LICENSED IN THE STATE OF ALASKA, AND THAT IN MARCH/APRIL 1995 A SURVEY OF THE HEREIN DESCRIBED LANDS WAS CONDUCTED UNDER MY DIRECT SUPERVISION AND THAT THIS PLAT IS A TRUE AND ACCURATE REPRESENTATION OF THE FIELD NOTES OF SAID SURVEY, AND THAT ALL DIMENSIONS AND OTHER DETAILS ARE CORRECT ACCORDING TO SAID FIELD NOTES.

STATE OF ALASKA
PATRICK K. CONNELLY
LS 4204

RECORD OF SURVEY

RIGHT OF WAY MAP

SAWMILL CREEK HIGHWAY AT JARVIS STREET

GREG SCHEFF & ASSOCIATES
LAND SURVEYORS AND ENGINEERS
P.O. BOX 1849
SITKA, ALASKA 99835

LEGEND

- 18" CULVERT (UNLESS OTHERWISE NOTED)
- SHOULDER OF IMPROVEMENT
- TOE DITCH
- CONSTRUCTION CONTROL MONUMENT

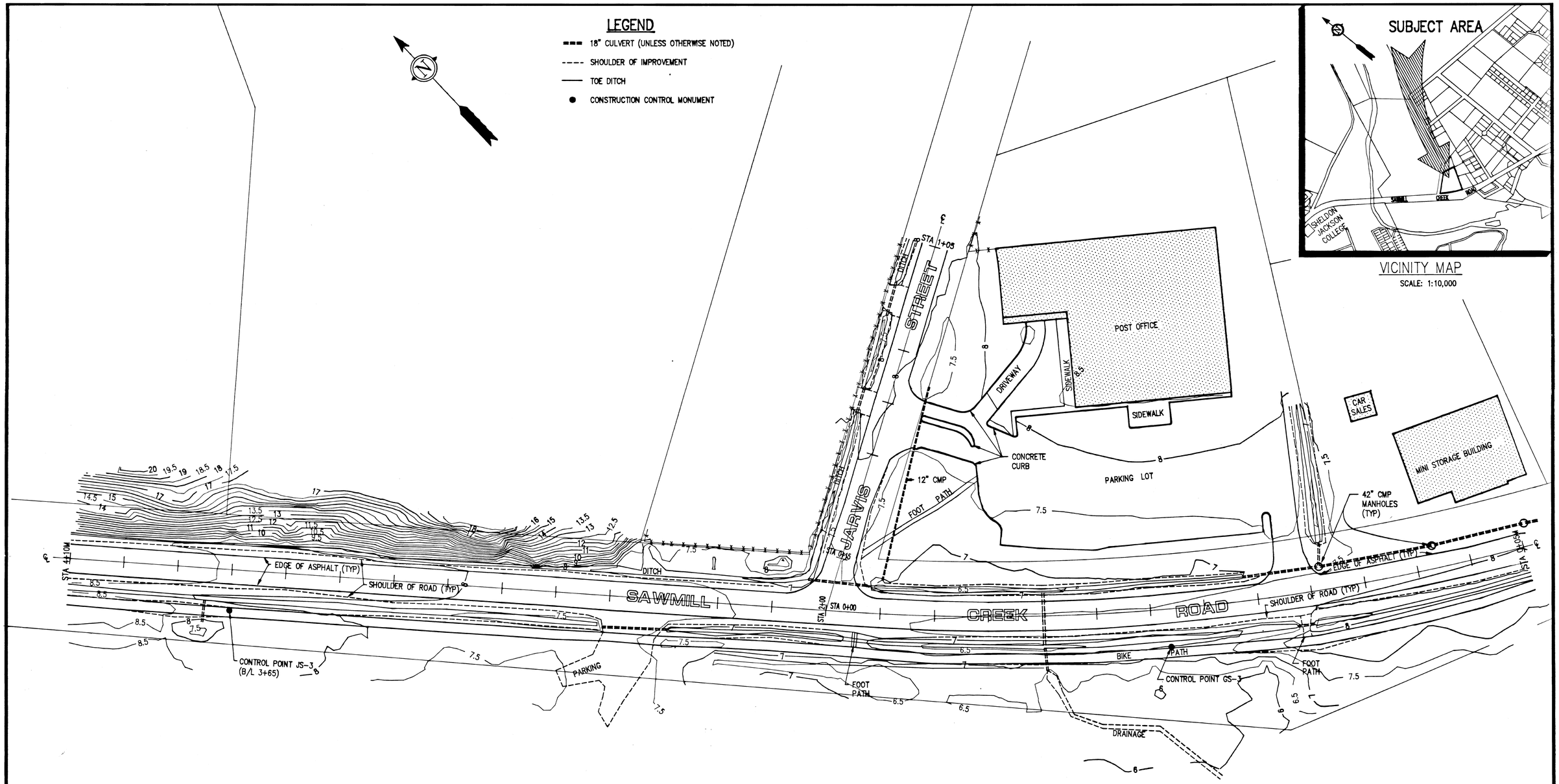

SURVEYOR'S CERTIFICATE

I HEREBY CERTIFY THAT I AM A REGISTERED SURVEYOR, LICENSED IN THE STATE OF ALASKA, AND THAT IN MARCH/APRIL 1995 A SURVEY OF THE HEREIN DESCRIBED LANDS WAS CONDUCTED UNDER MY DIRECT SUPERVISION AND THAT THIS PLAT IS A TRUE AND ACCURATE REPRESENTATION OF THE FIELD NOTES OF SAID SURVEY, AND THAT ALL DIMENSIONS AND OTHER DETAILS ARE CORRECT ACCORDING TO SAID FIELD NOTES.

9/12/95
DATE

PATRICK K. O'NEILL LS 6304

STATE OF ALASKA 49TH PATRICK K. O'NEILL LS 6304 REGISTERED PROFESSIONAL LAND SURVEYOR

TOPOGRAPHIC SURVEY

CONTOURS AND DRAINAGE

SAWMILL CREEK HIGHWAY AT JARVIS STREET

GREG SCHEFF & ASSOCIATES
LAND SURVEYORS AND ENGINEERS
BOX 1849
SITKA, ALASKA 99835

DATE: 6-19-95	NAME OF SURVEYOR: GREG SCHEFF AND ASSOCIATES	PROJECT NUMBER: 23112-03-00
SCALE: 1:500	DRAWN BY: GDS	71381