

NO.	DATE	REVISION	STATE	PROJECT DESIGNATION	YEAR	SHEET NO.	TOTAL SHEETS
			ALASKA	SFHwy00524/0932054	2025	1	2

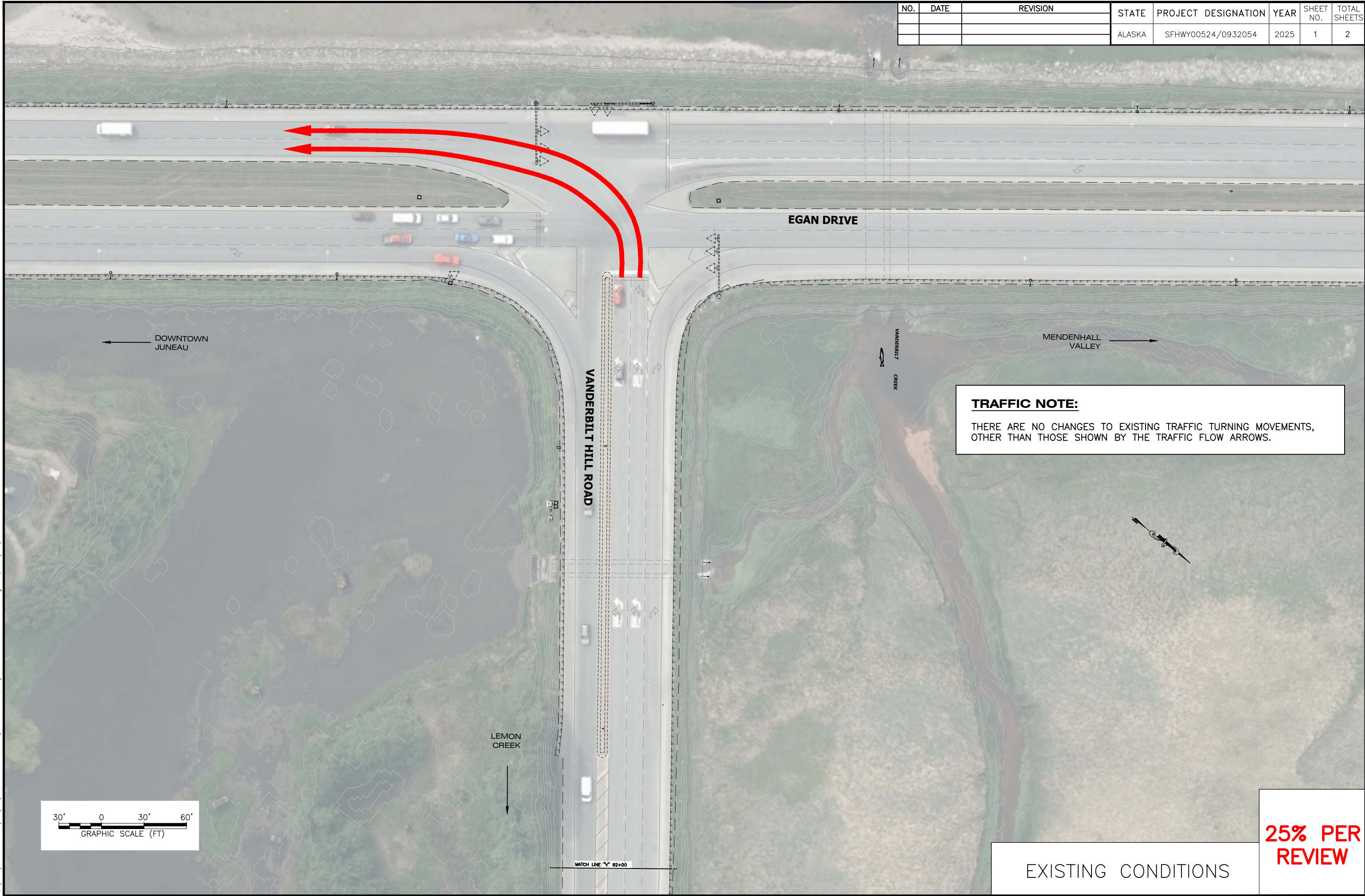

**TRAFFIC NOTE:**  
 THERE ARE NO CHANGES TO EXISTING TRAFFIC TURNING MOVEMENTS, OTHER THAN THOSE SHOWN BY THE TRAFFIC FLOW ARROWS.

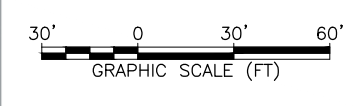

MATCH LINE "V" 82+00

EXISTING CONDITIONS

**25% PER REVIEW**

PLANS DEVELOPED BY: STATE OF ALASKA DEPARTMENT OF TRANSPORTATION & PUBLIC FACILITIES, SOUTHCOAST REGION, 6860 GLACIER HWY, JUNEAU, AK 99801 (907)465-1763  
 C:\jnu\SFHwy00524\RE\EV\Public Involvement\0524 - Site Layouts for PI effort-Existing Tue, Mar/04/25 11:02am

NO.	DATE	REVISION	STATE	PROJECT DESIGNATION	YEAR	SHEET NO.	TOTAL SHEETS
			ALASKA	SFHwy00524/0932054	2025	2	2

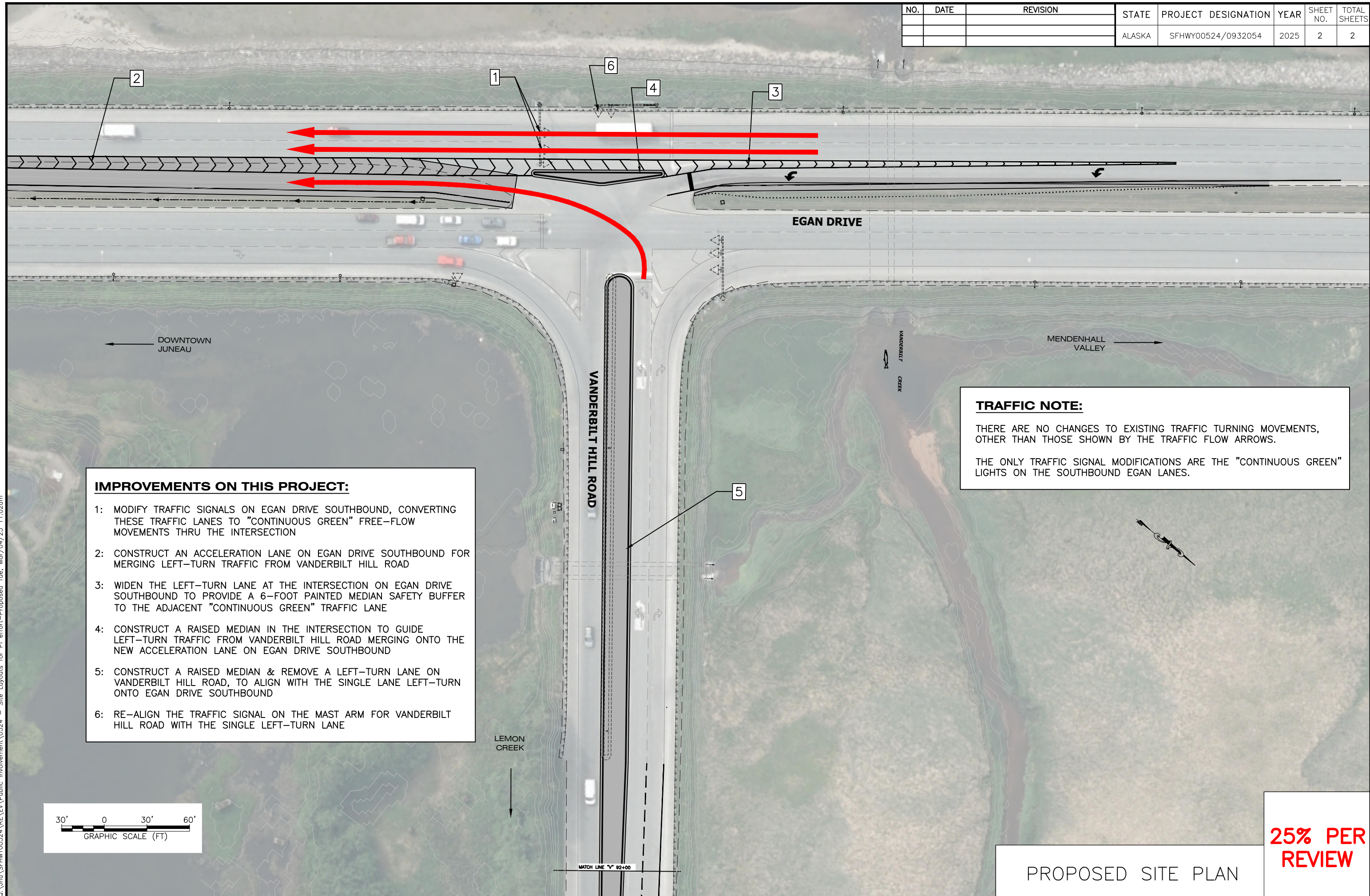

- IMPROVEMENTS ON THIS PROJECT:**
- 1: MODIFY TRAFFIC SIGNALS ON EGAN DRIVE SOUTHBOUND, CONVERTING THESE TRAFFIC LANES TO "CONTINUOUS GREEN" FREE-FLOW MOVEMENTS THRU THE INTERSECTION
  - 2: CONSTRUCT AN ACCELERATION LANE ON EGAN DRIVE SOUTHBOUND FOR MERGING LEFT-TURN TRAFFIC FROM VANDERBILT HILL ROAD
  - 3: WIDEN THE LEFT-TURN LANE AT THE INTERSECTION ON EGAN DRIVE SOUTHBOUND TO PROVIDE A 6-FOOT PAINTED MEDIAN SAFETY BUFFER TO THE ADJACENT "CONTINUOUS GREEN" TRAFFIC LANE
  - 4: CONSTRUCT A RAISED MEDIAN IN THE INTERSECTION TO GUIDE LEFT-TURN TRAFFIC FROM VANDERBILT HILL ROAD MERGING ONTO THE NEW ACCELERATION LANE ON EGAN DRIVE SOUTHBOUND
  - 5: CONSTRUCT A RAISED MEDIAN & REMOVE A LEFT-TURN LANE ON VANDERBILT HILL ROAD, TO ALIGN WITH THE SINGLE LANE LEFT-TURN ONTO EGAN DRIVE SOUTHBOUND
  - 6: RE-ALIGN THE TRAFFIC SIGNAL ON THE MAST ARM FOR VANDERBILT HILL ROAD WITH THE SINGLE LEFT-TURN LANE

**TRAFFIC NOTE:**

THERE ARE NO CHANGES TO EXISTING TRAFFIC TURNING MOVEMENTS, OTHER THAN THOSE SHOWN BY THE TRAFFIC FLOW ARROWS.

THE ONLY TRAFFIC SIGNAL MODIFICATIONS ARE THE "CONTINUOUS GREEN" LIGHTS ON THE SOUTHBOUND EGAN LANES.

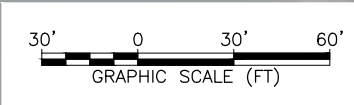

PROPOSED SITE PLAN

**25% PER REVIEW**

PLANS DEVELOPED BY: STATE OF ALASKA DEPARTMENT OF TRANSPORTATION & PUBLIC FACILITIES, SOUTHCOAST REGION, 8860 GLACIER HWY, JUNEAU, AK 99801 (907)465-1763  
C:\jnu\SFHwy00524\RE\EV\Public Involvement\0524 - Site Layouts for PI effort-Proposed Tue, Mar/04/25 11:02am

MATCH LINE " 92+00