

FILE: S:\SEA\68656\Drawings\68656\_A1.dwg  
 DATE: 4/22/2022 13:48 LAYOUT: AT TITLE SHEET  
 DESIGNED: BWBA  
 CHECKED: DL RM  
 DRAFTED: BWBA

# STATE OF ALASKA

## DEPARTMENT OF TRANSPORTATION & PUBLIC FACILITIES

### PROPOSED HIGHWAY PROJECT

## SR REGIONWIDE NHS SLOPE STABILIZATION PROJECT NO. 0003188 / Z686560000

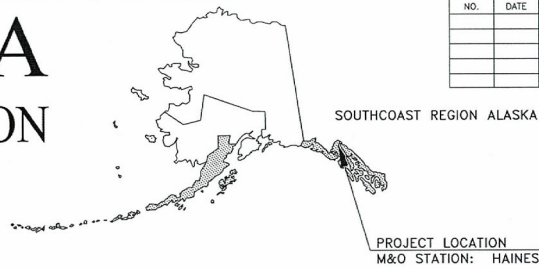

NO.	DATE	REVISIONS	STATE	PROJECT DESIGNATION	YEAR	SHEET NO.	TOTAL SHEETS
			ALASKA	0003188/Z686560000	2022	A1	19
				CDS ROUTE: 298000	MILEPOINT: 18.51		
				LATITUDE: 59°22'35"N	LONGITUDE: 135°49'48"W		

PROJECT SUMMARY	
HAINES MILE 19 SLIDE ACCESS	
WIDTH OF MAINTENANCE ACCESS ROAD	18'
LENGTH OF MAINTENANCE ACCESS ROAD	1454'
LENGTH OF PROJECT	2594'

DESIGN DESIGNATIONS	
PROJECT TYPE	NEW-CONSTRUCTION
THE PURPOSE OF THE ACCESS ROAD IS FOR MOVING EQUIPMENT, PRIMARILY TRACKED EQUIPMENT, TO AND FROM THE SEDIMENT BASIN AND IS NOT FOR PUBLIC USE.	

MAINTENANCE ACCESS ROAD

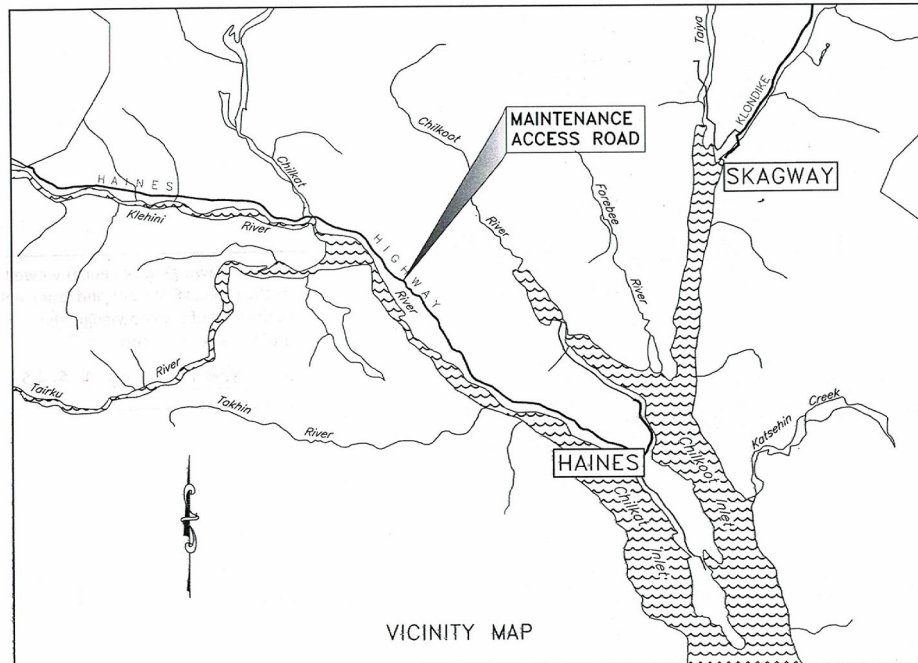

The undersigned hereby certifies that this duplicated document is an exact and true copy of the original.

*Jessica Dukale*

June 21, 2022

As-BUILTS

Contractor: Glacier Construction Inc.  
 dba Southeast Road Builders  
 Project Engineer: Val Bean  
 Begin Date: 6.24.22  
 End Date: 12.1.22

USE THESE PLANS IN CONJUNCTION WITH THE STATE OF ALASKA STANDARD SPECIFICATIONS FOR HIGHWAY CONSTRUCTION, 2020 EDITION AND THE PROJECT SPECIAL PROVISIONS.

STATE OF ALASKA  
 DEPARTMENT OF TRANSPORTATION & PUBLIC FACILITIES  
 6860 GLACIER HIGHWAY, JUNEAU, AK 99801  
 (907) 465-1763

APPROVED: *Kirk Miller* Digitally signed by Kirk Miller  
 Date: 2022.04.26 09:28:07 -08'00'

KIRK MILLER, P.E.  
 REGIONAL PRECONSTRUCTION ENGINEER DATE

CONCUR: *D. Lance Mearig* 2022.05.02 10:18:39 -08'00'  
 D. LANCE MEARIG, P.E. DATE  
 DIRECTOR, SOUTHCOAST REGION

DRAWING LOCATION: g:\SEA\88656\Plan\88656\_A2.dwg  
 DATE: 4/25/2022 11:40:11 AM  
 TIME: 11:40:11 AM  
 LAYOUT & INDEX OF SHEET  
 SCALE  
 XREFS  
 DESIGNED BY: BARBARA  
 CHECKED BY: BARBARA

INDEX OF SHEETS	
SHEET NO.	DESCRIPTION
A1	TITLE SHEET
A2	LAYOUT & INDEX OF SHEETS
A3-A4	SURVEY CONTROL
B1	TYPICAL SECTIONS
C1	ESTIMATE OF QUANTITIES
D1	SUMMARY
E1-E2	DETAILS
F1-F4	PLAN & PROFILE
F5	PLAN VIEW
H1	SIGNING PLAN
P1-P3	ESCP
T1	TRAFFIC CONTROL PLAN

ABBREVIATIONS	
AC	ACRE
AK	ALASKA
AS	ALASKA STATUTES
ASDS	ALASKA SIGN DESIGN SPECIFICATIONS
BFM	BONDED FIBER MATRIX
BOP	BEGINNING OF PROJECT
BVCE	BEGINNING OF VERTICAL CURVE ELEVATION
BVCS	BEGINNING OF VERTICAL CURVE STATION
CDS	COORDINATED DATA SYSTEM
CL	CENTER LINE
CY	CUBIC YARD
DIA	DIAMETER
DR	DRIVE
E	EASTING
EVCE	END OF VERTICAL CURVE ELEVATION
EVCS	END OF VERTICAL CURVE STATION
EOP	END OF PROJECT
ESCP	EROSION SEDIMENT CONTROL PLAN
EXST	EXISTING
FT	FEET
IN	INCH
L/LT	LEFT
LB	POUND
LVC	LENGTH OF VERTICAL CURVE
M&O	MAINTENANCE AND OPERATIONS
N	NORTHING
NHS	NATIONAL HIGHWAY SYSTEM
NO/7	NUMBER
PC	POINT OF CURVATURE
PE	PROFESSIONAL ENGINEER
PST	PERFORATED STEEL TUBE
PT	POINT OF TANGENCY
PVI	POINT OF VERTICAL INTERSECTION
ROW	RIGHT-OF-WAY
R/RT	RIGHT
SF	SQUARE FEET
SR	SOUTHCOAST REGION
STA	STATION
SUBD	SUBDIVISION
SY	SQUARE YARD

THE FOLLOWING ALASKA STANDARD PLANS APPLY TO THIS PROJECT			
S-00.12	S-01.02	S-05.02	S-20.11
S-30.05			

LEGEND AND SYMBOLS	
	PROPOSED
CONSTRUCTION CENTERLINE	5+00 +
MISCELLANEOUS CENTERLINE	10+00 +
MONUMENT	⊗
PROPOSED CUT SLOPE LINE	--- (dashed line)
PROPOSED FILL SLOPE LIMIT	--- (dotted line)
SIGN	H
FLOW CENTERLINE	--- (solid line)
FLOW DIRECTION	→

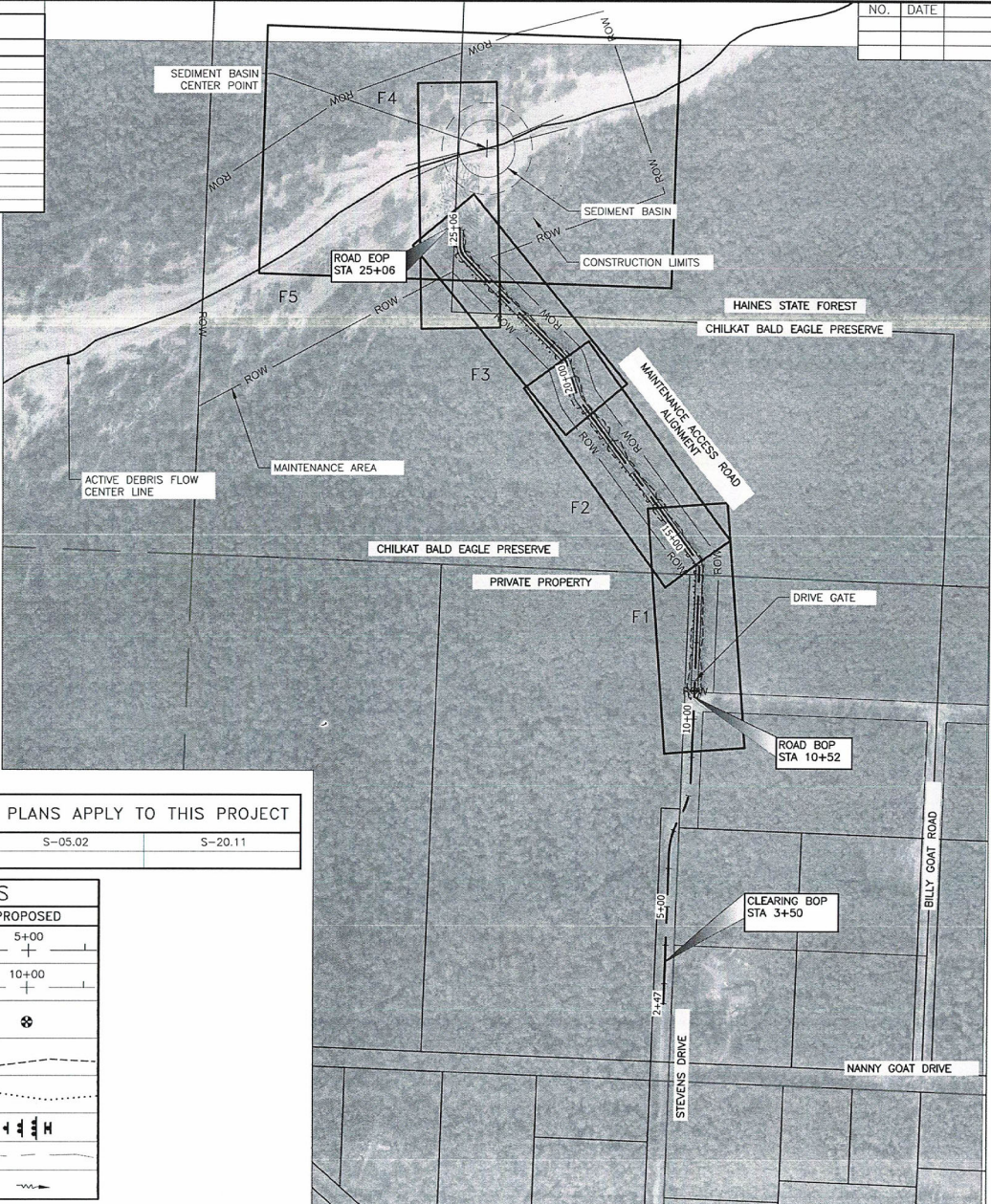

NO.	DATE	REVISION	STATE	PROJECT DESIGNATION	YEAR	SHEET NO.	TOTAL SHEETS
			ALASKA	0003188/7686560000	2022	A2	19

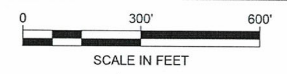

Record Drawings have been reviewed by the Project Engineer, and represent to the best of my knowledge, the project as constructed.  
 PE YBean Date 1-5-23

**NOTE**  
 CONTAIN ALL CONSTRUCTION WITHIN THE RIGHT-OF-WAY, EXCEPT WHERE DEDICATED CONSTRUCTION EASEMENTS WERE OBTAINED FOR THE WORK.

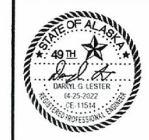

STATE OF ALASKA  
 DEPARTMENT OF TRANSPORTATION AND PUBLIC FACILITIES  
 6860 GLACIER HIGHWAY JUNEAU, AK, 99801  
 (907) 465-1763  
**SR REGIONWIDE NHS SLOPE STABILIZATION**  
 LAYOUT & INDEX OF SHEETS

DRAWING LOCATION: G:\SEA\88656\SV\CA\30\ASMAPS\SCS\_081721.dwg  
 DATE: 4/22/2022 13:54  
 LAYOUT: AS  
 SCALE:  
 REFERENCE:  
 DESIGNED BY: H. E. PEDERSEN  
 CHECKED BY: H. E. PEDERSEN  
 PLOTTED BY: H. E. PEDERSEN

NO.	DATE	REVISION	STATE	PROJECT DESIGNATION	YEAR	SHEET NO.	TOTAL SHEETS
			ALASKA	0003188/Z686560000	2022	A3	19

Point #	Northing	Easting	Elevation	Description	Station	Offset
24	544614.51	645080.63	128.49	ALCAP2*_HPL-24	N/A	N/A
25	544094.64	646557.93	117.11	ALCAP2*_HPL-25	N/A	N/A
26	544446.90	648518.79	100.16	ALCAP2*_HPL-26	N/A	N/A
593	545182.85	646019.25	214.32	SPIKE	N/A	N/A
594	545979.91	646008.01	329.74	SPIKE	3+31.83	2.48R
595	546732.80	646030.85	449.97	HUB&MAG	10+93.35	26.72L
596	546863.67	648070.54	476.23	HUB&MAG	12+24.38	12.45R
597	547135.08	645995.68	513.87	HUB&MAG	15+13.89	7.78R
598	547266.87	645876.12	523.88	HUB&MAG	16+91.53	2.55L
599	547342.22	645819.81	534.24	HUB&MAG	17+85.54	0.91R
600	547467.96	645709.64	542.66	HUB&MAG	19+49.90	9.21L
601	547568.29	645661.66	545.60	HUB&MAG	20+67.94	12.13L
602	547672.91	645593.75	539.55	HUB&MAG	21+88.81	18.64R
603	547746.35	645491.20	533.38	HUB&MAG	23+13.97	2.99R
604	547817.87	645397.63	525.56	HUB&MAG	24+30.05	8.56L
605	548036.76	645383.60	556.79	SPIKE	N/A	N/A
606	547808.03	645004.66	479.66	SPIKE	24+58.89	390.88L

Point #	Northing	Easting	Description	Station	Offset
1178	546353.78	646029.82	ALCAP3.25*_ROW/TRC/L1_1/64_1143	7+11.52	10.91R
1182	545693.95	646026.72	BLM_BC3*_SE1/16_S9_1142	N/A	N/A
1183	545694.49	645976.94	IP1*_FND	N/A	N/A
1184	545693.90	645976.84	PLASCAP_8904S	N/A	N/A
1185	545743.50	646027.11	REBAR_SPINHOLE_1145	N/A	N/A
1194	546404.45	646030.63	PLASCAP_NOREAD	7+58.74	10.41L
1195	547015.11	646033.80	BLM_BC3*_E1/16/C-C	13+75.68	24.90L
1196	546404.69	645980.67	PLASCAP_MCCKINTOCK	7+34.50	55.24L
1197	547013.50	646457.97	ALCAP	13+75.75	399.28R

ALL EXISTING PROPERTY MONUMENTS IN THIS TABLE SHALL BE REFERENCED PRIOR TO DISTURBANCE FROM CONSTRUCTION AND RE-ESTABLISHED IN THEIR ORIGINAL HORIZONTAL POSITION AND A RECORD OF MONUMENT FORM IN ACCORDANCE WITH A.S. 34.65.040 SHALL BE SUBMITTED TO DOT FOR REVIEW PRIOR TO RECORDING.

ALL SURVEY CONTROL MONUMENTS IN THIS TABLE ARE PROVIDED STRICTLY FOR SURVEY CONTROL. SHOULD ANY OF THEM BE DESTROYED DURING CONSTRUCTION THEY **SHALL NOT** BE REPLACED.

SURVEY CONTROL POINTS #24,#25 & #26 ARE LOCATED ON THE HAINES HIGHWAY.

SEGMENT	STATION	NORTHING	EASTING	DISTANCE	BEARING	STATION	RADIUS	LENGTH	DELTA
L1	2+47.20	545895.28	646005.52	388.63	N0° 00' 00"E	6+35.83			
C1	6+35.83	546283.91	646005.52			7+34.05	200.00	98.23	28°08'25"
L2	7+34.05	546378.24	646029.17	7.98	N28° 08' 25"E	7+42.04			
C2	7+42.04	546385.28	646032.93			8+39.48	200.00	97.44	27°54'49"
L3	8+39.48	546478.82	646056.57	547.79	N0° 13' 36"E	13+87.26			
C3	13+87.26	547026.60	646058.74			14+22.23	50.00	34.96	40°03'46"
L4	14+22.23	547058.84	646047.16	510.90	N38° 52' 58"W	19+33.12			
C4	19+33.12	547456.54	645726.46			19+49.64	50.00	16.51	18°55'28"
L5	19+49.64	547470.86	645718.38	86.38	N19° 57' 30"W	20+36.02			
C5	20+36.02	547552.05	645688.90			20+59.85	50.00	23.83	27°18'28"
L6	20+59.85	547571.71	645675.83	363.11	N47° 15' 58"W	24+22.96			
C6	24+22.96	547818.11	645409.12			24+61.64	50.00	38.68	44°19'18"
L7	24+61.64	547852.27	645393.11	44.12	N2° 56' 40"W	25+05.76			

COORDINATES LISTED ABOVE HOLD OVER DISTANCE AND BEARING

Record Drawings have been reviewed by the Project Engineer, and represent to the best of my knowledge, the project as constructed.

PE  Date 2.3.23

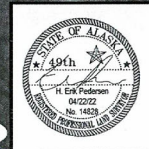
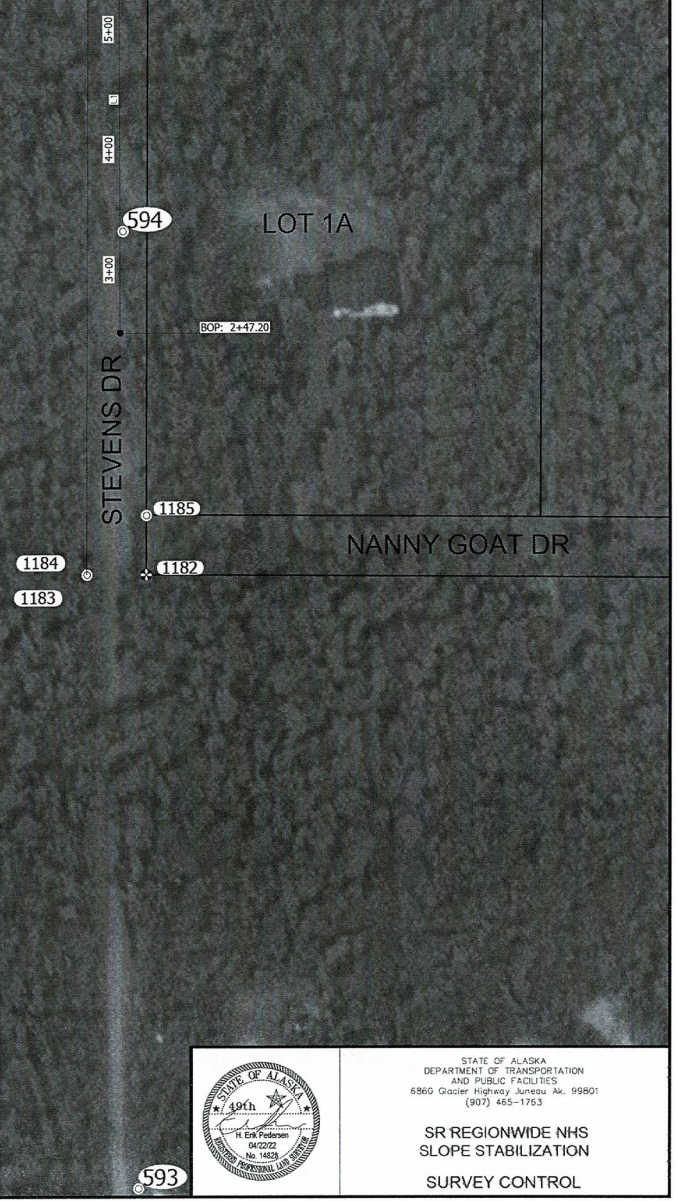
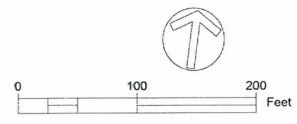

STATE OF ALASKA  
 DEPARTMENT OF TRANSPORTATION  
 AND PUBLIC FACILITIES  
 6860 Glacier Highway, Juneau, Ak. 99801  
 (907) 465-1763

SR REGIONWIDE NHS  
 SLOPE STABILIZATION

SURVEY CONTROL

DRAWING LOCATION  
 C:\SEA\686546\5\1\BASEMAPS\SSS\_081721.dwg  
 XREFS  
 SCALE  
 LAYOUT  
 A4  
 DATE  
 TIME  
 4/22/2022 13:54  
 DESIGNED  
 JAPARO  
 CHECKED  
 J.P. JOHNSON  
 DATE  
 4/22/2022

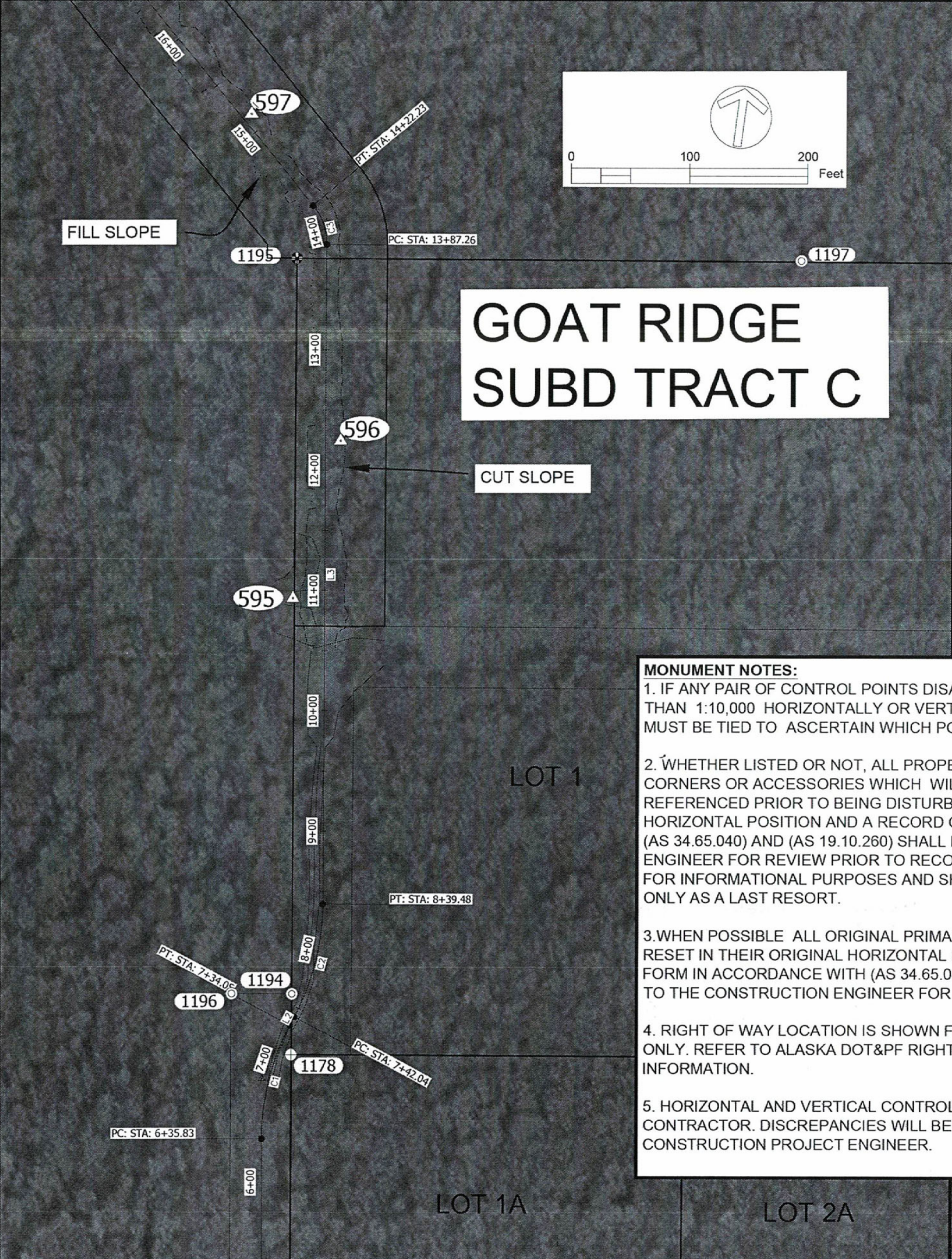

# GOAT RIDGE SUBD TRACT C

**MONUMENT NOTES:**

1. IF ANY PAIR OF CONTROL POINTS DISAGREES FROM PUBLISHED VALUE BY MORE THAN 1:10,000 HORIZONTALLY OR VERTICALLY THEN A THIRD NETWORK POINT MUST BE TIED TO ASCERTAIN WHICH POINT IS IN ERROR OR HAS BEEN DISTURBED.
2. WHETHER LISTED OR NOT, ALL PROPERTY MONUMENTS, PROPERTY MARKERS, CORNERS OR ACCESSORIES WHICH WILL BE DISTURBED OR BURIED SHALL BE REFERENCED PRIOR TO BEING DISTURBED, AND RE-ESTABLISHED IN THEIR ORIGINAL HORIZONTAL POSITION AND A RECORD OF MONUMENT FORM IN ACCORDANCE WITH (AS 34.65.040) AND (AS 19.10.260) SHALL BE SUBMITTED TO THE CONSTRUCTION ENGINEER FOR REVIEW PRIOR TO RECORDING. COORDINATE VALUES LISTED ARE FOR INFORMATIONAL PURPOSES AND SHOULD BE USED TO RESET MONUMENTS ONLY AS A LAST RESORT.
3. WHEN POSSIBLE ALL ORIGINAL PRIMARY MONUMENTS SHALL BE SAVED AND RESET IN THEIR ORIGINAL HORIZONTAL POSITION AND A RECORD OF MONUMENT FORM IN ACCORDANCE WITH (AS 34.65.040) AND (AS 19.10.260) SHALL BE SUBMITTED TO THE CONSTRUCTION ENGINEER FOR REVIEW PRIOR TO RECORDING.
4. RIGHT OF WAY LOCATION IS SHOWN FOR GRAPHICAL ORIENTATION PURPOSES ONLY. REFER TO ALASKA DOT&PF RIGHT OF WAY MAPS FOR RIGHT OF WAY INFORMATION.
5. HORIZONTAL AND VERTICAL CONTROL MUST BE FIELD VERIFIED BY THE CONTRACTOR. DISCREPANCIES WILL BE REPORTED TO ALASKA DOT&PF CONSTRUCTION PROJECT ENGINEER.



NO.	DATE	REVISION	STATE	PROJECT DESIGNATION	YEAR	SHEET NO.	TOTAL SHEETS
			ALASKA	0003188/Z686560000	2022	A4	19

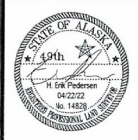

STATE OF ALASKA  
 DEPARTMENT OF TRANSPORTATION  
 AND PUBLIC FACILITIES  
 6860 Glacier Highway Juneau Ak. 99801  
 (907) 465-1793

**SR REGIONWIDE NHS  
 SLOPE STABILIZATION  
 SURVEY CONTROL**

FILE | q:\SRA\988594\Pioneer\988594\_B - SHEETS.dwg | DATE | 4/22/2022 16:31 | LAYOUT | B1 | CHECKED | DLBM | DESIGNED | BWBA | DRAWN | BWBA | DRAFTED | BWBA | DWG

NO.	DATE	REVISION	STATE	PROJECT DESIGNATION	YEAR	SHEET NO.	TOTAL SHEETS
			ALASKA	000318B/Z686560000	2022	B1	19

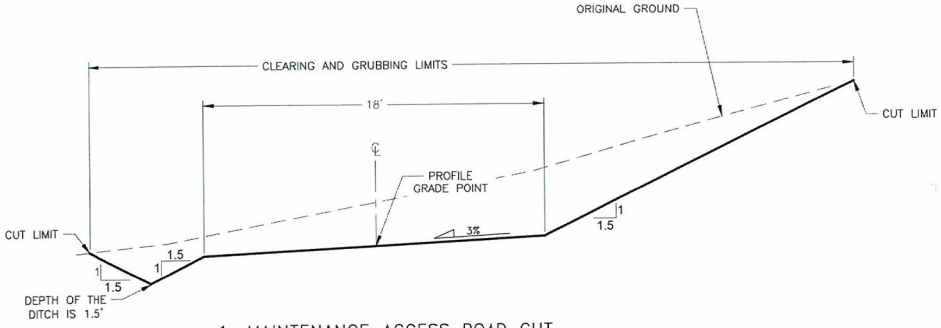

1. MAINTENANCE ACCESS ROAD CUT

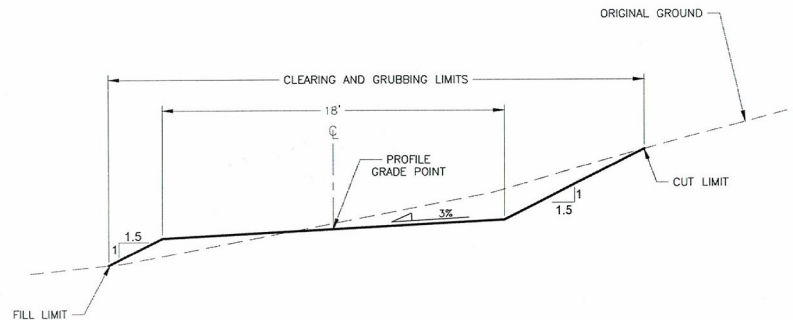

2. MAINTENANCE ACCESS ROAD CUT - FILL

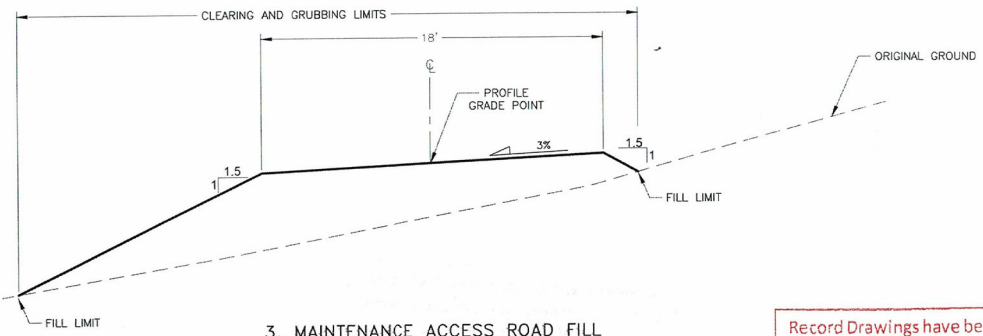

3. MAINTENANCE ACCESS ROAD FILL

**NOTES**

1. PIONEER THE MAINTENANCE ACCESS ROAD AND CONSTRUCT THE EMBANKMENT AND SURFACING WITH USABLE EXCAVATED MATERIAL MEETING SELECTED MATERIAL, TYPE C. PRESS BOULDERS INTO THE ROAD SURFACE OR PUSH OFF THE SIDE OF THE ROAD.
2. SHAPE THE DITCHES AND SLOPES TO PROVIDE DRAINAGE AND MINIMIZE SOIL EROSION.
3. STABILIZE ALL ROAD CUT AND FILL SLOPES WITH TOPSOIL, SEEDING, AND BFM. NO STABILIZATION MEASURES ARE REQUIRED AT THE SEDIMENT BASIN OR ITS BERMS.
4. REPAIR ALL DAMAGE THAT MAY HAVE BEEN INCURRED ON STEVENS DRIVE DUE TO CONSTRUCTION ACTIVITIES. RESTORE IT TO ITS PRE-CONSTRUCTION CONDITION. MATCH EXISTING GRADES AND CROSS SLOPES, AND COMPACT TO THE ENGINEER'S SATISFACTION.

Record Drawings have been reviewed by the Project Engineer, and represent to the best of my knowledge, the project as constructed.  
 PE  Date 2-3-23



STATE OF ALASKA  
 DEPARTMENT OF TRANSPORTATION  
 AND PUBLIC FACILITIES  
 6860 GLACIER HIGHWAY JUNEAU, AK, 99801  
 (907) 465-1763  
 SR REGIONWIDE NHS SLOPE  
 STABILIZATION  
 TYPICAL SECTIONS



FILE: G:\SEA\988694\Project\988694\_D-SHEETS.dwg DATE: 4/22/2022 16:32 LAYOUT: D1 DESIGNED: BWJBA CHECKED: DLJM DRAFTED: BWJBAKU

NO.	DATE	REVISION	STATE	PROJECT DESIGNATION	YEAR	SHEET NO.	TOTAL SHEETS
			ALASKA	0003188/Z686560000	2022	D1	19

[203.0003.0000] UNCLASSIFIED EXCAVATION				
START STATION	END STATION	OFFSET	VOLUME (CY)	NOTES
10+52	25+06	RT/LT	<del>1700</del> <b>1360.0</b>	SEDIMENT BASIN (SEE SHEET E2)
			<del>17,200</del> <b>17,043.3</b>	

**18,403.3**

[607.0005.0000] DRIVE GATE		
STATION	QUANTITY (EACH)	NOTES
10+80	1	

[615.0001.0000] STANDARD SIGN												
SIGN #	LEGEND	STATION	OFFSET	ASDS CODE	WIDTH (IN)	HEIGHT (IN)	AREA (SF)	POST	EMBEDMENT	SIGN FACING	FRAMED/ BRACED	NOTES
1	ROAD CLOSED AHEAD	9+00	RT	W14-103	30	30	7	2.5" PST	SOIL	S	-	
2	ROAD CLOSED	10+80	CL	R11-2	48	30	10	-	-	S	-	MOUNT TO DRIVE GATE
3	OM	10+80	LT	OM-3L	12	36	3	-	-	S	-	MOUNT TO DRIVE GATE
4	OM	10+80	RT	OM-3R	12	36	3	-	-	S	-	MOUNT TO DRIVE GATE
5	NO PEDESTRIAN	10+80	LT	R5-10C	24	12	2	2.5" PST	SOIL	S	-	
6	OM	10+80	LT	OM-3R	12	36	3	-	-	N	-	MOUNT TO DRIVE GATE
7	OM	10+80	RT	OM-3L	12	36	3	-	-	N	-	MOUNT TO DRIVE GATE

**NOTES**

- SIGN AREA IS ROUNDED TO THE NEAREST WHOLE FOOT.

[620.0001.0000] TOPSOIL , <b>co 01</b>					
START STATION	OFFSET	END STATION	OFFSET	AREA (SY)	NOTES
<del>10+52</del>	<del>15RT</del>	<del>25+06</del>	<del>15RT</del>	<del>2,000</del>	ALL CUT AND FILL SLOPES FOR ACCESS ROAD

Record Drawings have been reviewed by the Project Engineer, and represent to the best of my knowledge, the project as constructed.  
 PE Date **2.3.23**

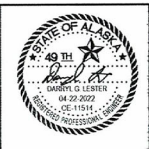

STATE OF ALASKA  
 DEPARTMENT OF TRANSPORTATION  
 AND PUBLIC FACILITIES  
 6660 GLACIER HIGHWAY JUNEAU, AK, 99801  
 (907) 465-1763  
**SR REGIONWIDE NHS SLOPE STABILIZATION**  
 SUMMARY

NO.	DATE	REVISION	STATE	PROJECT DESIGNATION	YEAR	SHEET NO.	TOTAL SHEETS
			ALASKA	0003188/2686560000	2022	E1	19

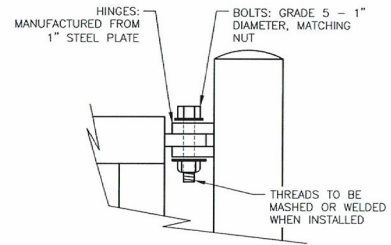

**3 HINGE**  
E1 NOT TO SCALE

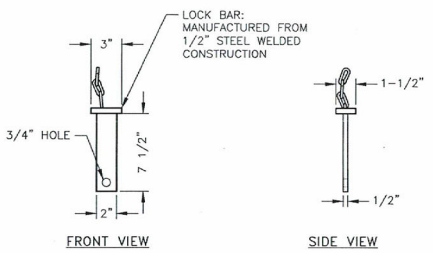

**4 LOCK BAR**  
E1 NOT TO SCALE

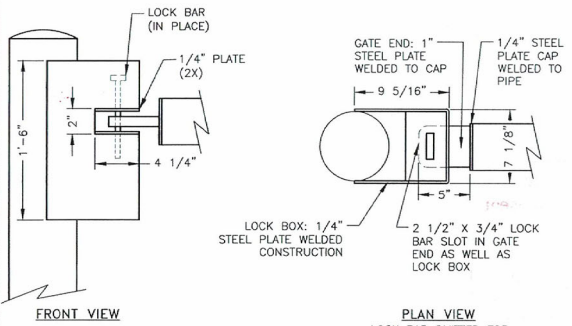

**5 LOCK BOX**  
E1 NOT TO SCALE

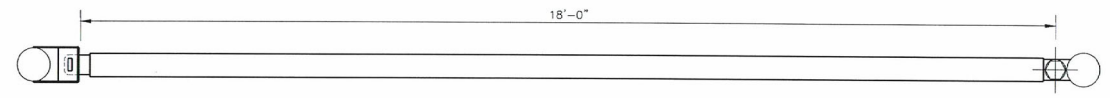

**2. DRIVE GATE - PLAN VIEW**

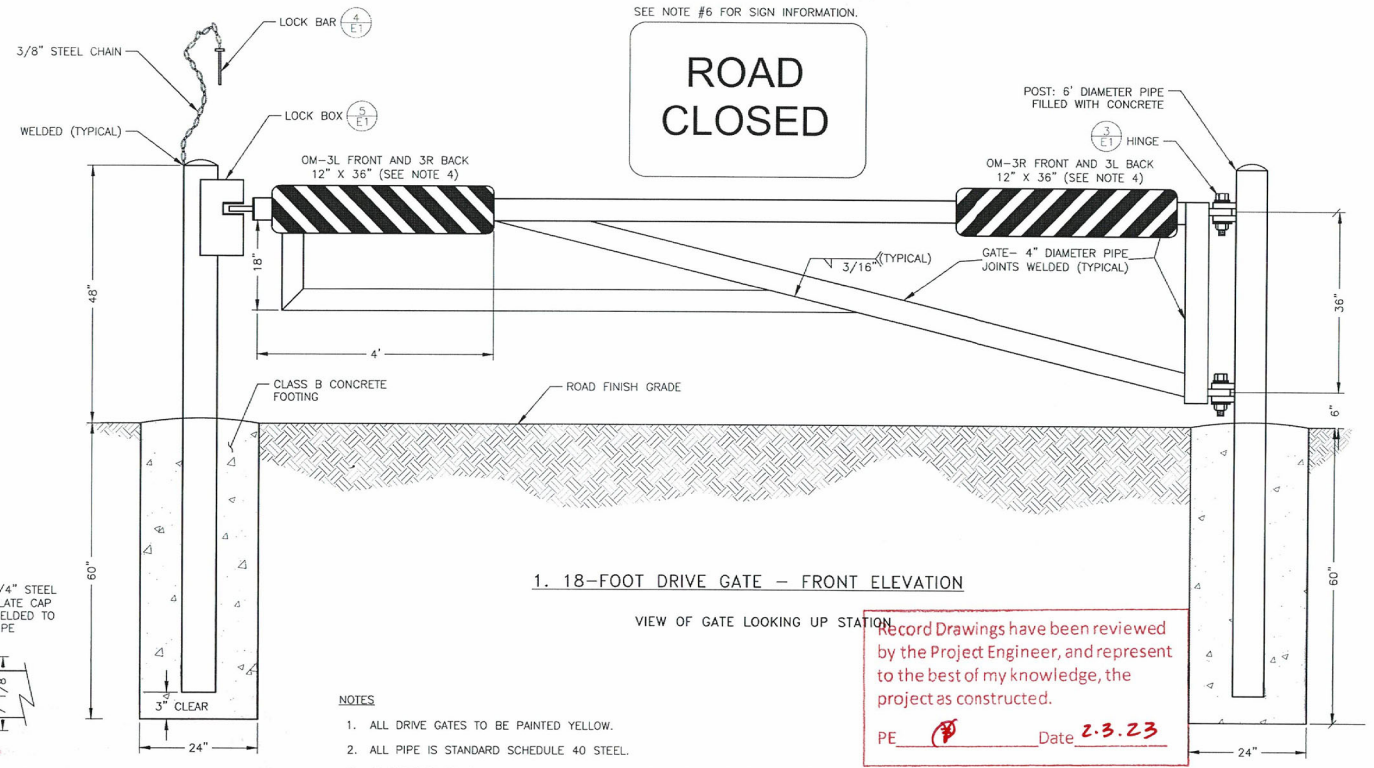

**1. 18-FOOT DRIVE GATE - FRONT ELEVATION**

- NOTES**
- ALL DRIVE GATES TO BE PAINTED YELLOW.
  - ALL PIPE IS STANDARD SCHEDULE 40 STEEL.
  - CONTRACTOR TO SUBMIT SHOP DRAWINGS TO ENGINEER FOR APPROVAL PRIOR TO MANUFACTURE.
  - FILL DRIVE GATE POSTS COMPLETELY WITH CONCRETE.
  - DRIVE GATE WILL HAVE FOUR SIGNS, TWO EACH, (OM-3L AND OM-3L) DIMENSIONS 12" X 36".
  - "ROAD CLOSED" SIGN: R11-2 (48" X 30") ATTACH TO THE FRONT CENTER OF THE DRIVE GATE.
  - SEE SHEET T1 FOR LOCATION AND INFORMATION REGARDING DRIVE GATE.
- B. RFI 07 Drive Gate - MODIFY THE LOCK BOX.**

Record Drawings have been reviewed by the Project Engineer, and represent to the best of my knowledge, the project as constructed.

PE Date **2.3.23**

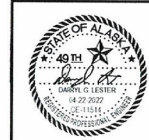

STATE OF ALASKA  
DEPARTMENT OF TRANSPORTATION  
AND PUBLIC FACILITIES  
8850 GLACIER HIGHWAY JUNEAU, AK, 99801  
(907) 465-1743

SR REGIONWIDE NHS SLOPE  
STABILIZATION

DETAILS

FILE: G:\SEA\68455\Projects\68605\_E-SHEETS.dwg  
 SCALE: 1/8"=1'-0"  
 LAYOUT: E1  
 REVISION: 4/22/2022 16:32  
 CHECKED: J. J. J.

NO.	DATE	REVISION	STATE	PROJECT DESIGNATION	YEAR	SHEET NO.	TOTAL SHEETS
			ALASKA	0003188/Z686560000	2022	E2	19

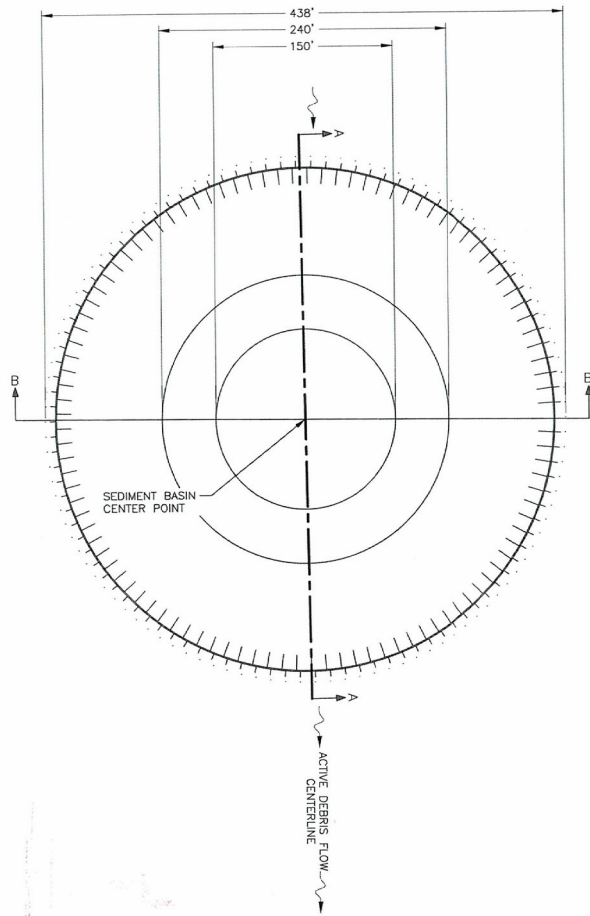

1. SEDIMENT BASIN

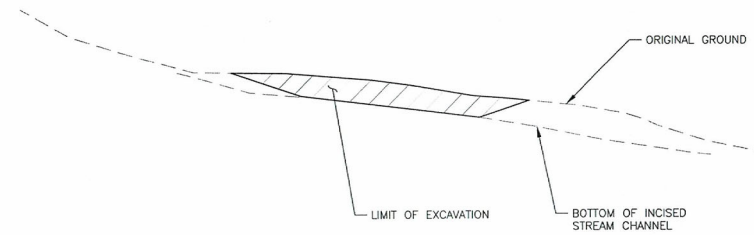

2. SECTION A - A

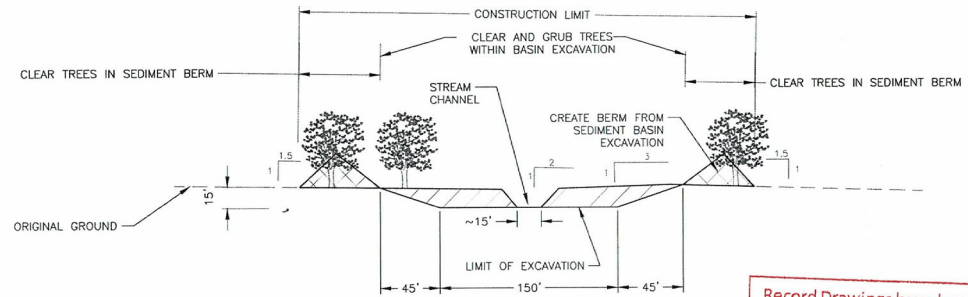

3. SECTION B - B

Record Drawings have been reviewed by the Project Engineer, and represent to the best of my knowledge, the project as constructed.  
 PE  Date 2-3-23

REVISIONS: 4/22/2022 16.32 LAYOUT: E2  
 SCALE:  
 TITL: G:\SCA\68656\Phases\68656\_E-SHEETS.dwg



STATE OF ALASKA  
 DEPARTMENT OF TRANSPORTATION  
 AND PUBLIC FACILITIES  
 6850 GLACIER HIGHWAY JUNEAU, AK, 99801  
 (907) 485-1763

**SR REGIONWIDE NHS SLOPE  
 STABILIZATION**

DETAILS

FIRM: STATE OF ALASKA DEPARTMENT OF TRANSPORTATION & PUBLIC FACILITIES  
 FILE: S:\SEA\Projects\Transportation\18056\_21-SHEE 18.dwg  
 ADDRESS: 6860 GLACIER HWY., JUNEAU, AK 99801  
 PHONE: (907) 485-1763  
 CERTIFICATE OF AUTH. #  
 DRAFTED: B.V.BALOU  
 DESIGNED: B.V.B.  
 CHECKED: D.LRM  
 DATE: 4/22/2022 10:33  
 LAYOUT: FT PLAN & PROFILE

NO.	DATE	REVISION	STATE	PROJECT DESIGNATION	YEAR	SHEET NO.	TOTAL SHEETS
			ALASKA	0003188/Z686560000	2022	F1	19

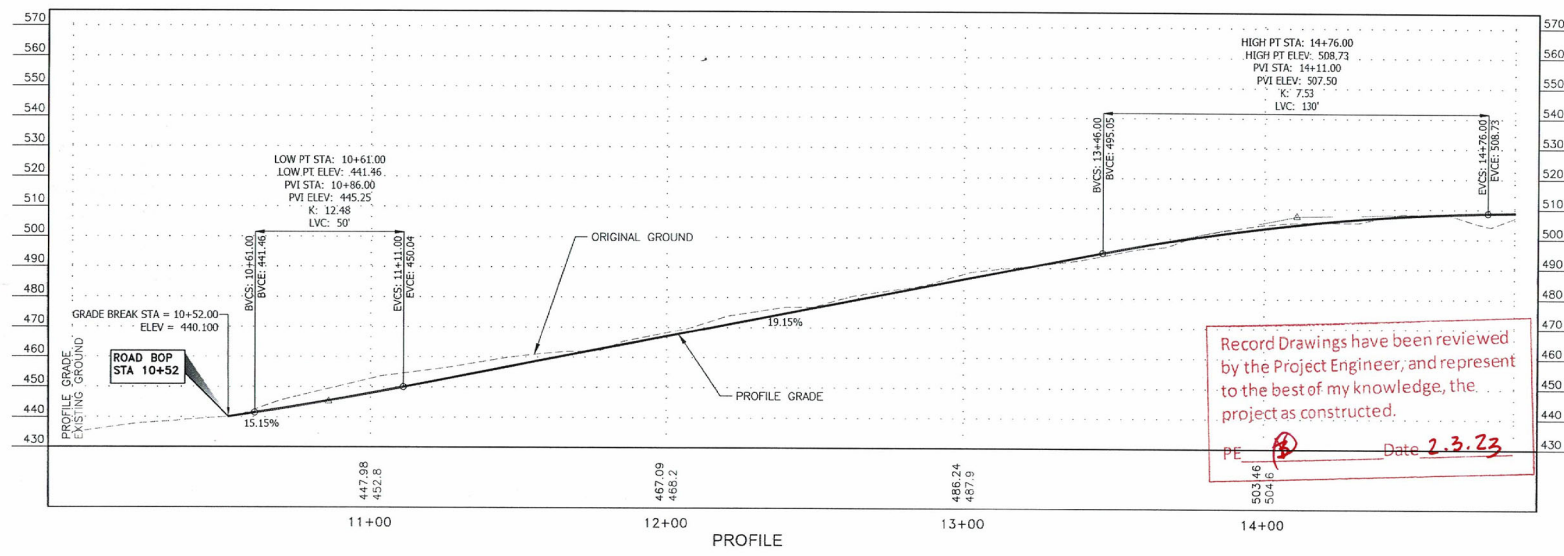
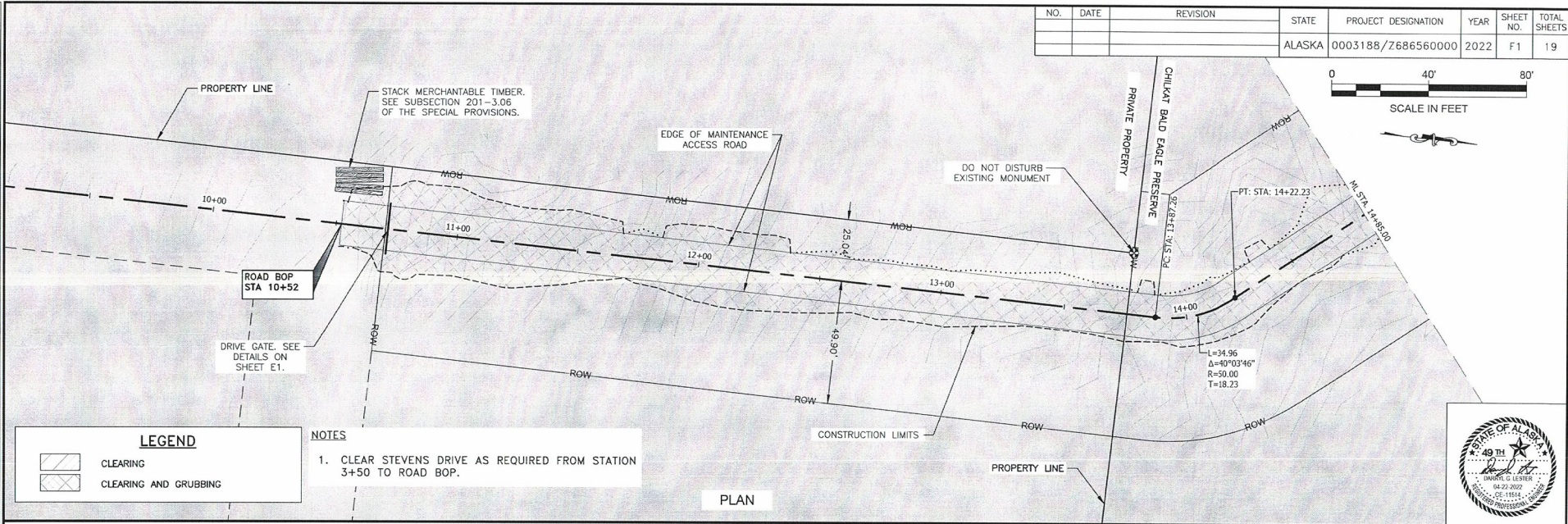
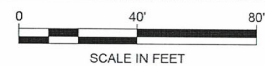

FIRM: STATE OF ALASKA DEPARTMENT OF TRANSPORTATION & PUBLIC FACILITIES  
 FILE: G:\STATEWORK\Projects\0003188\_Z686560000\_F2\_SHEETS.dwg  
 ADDRESS: 6800 GLACIER HWY., JUNEAU, AK 99801  
 PHONE: (907) 465-1763  
 CERTIFICATE OF AUTH #  
 DATE: 4/22/2022 06:53  
 LAYOUT | F2 PLAN & PROFILE | DESIGNED: BW.BANU | CHECKED: DL.BM | DRAFTED: BW.BANU

NO.	DATE	REVISION	STATE	PROJECT DESIGNATION	YEAR	SHEET NO.	TOTAL SHEETS
			ALASKA	0003188/Z686560000	2022	F2	19

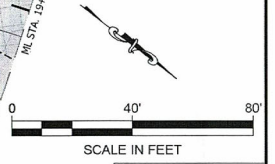
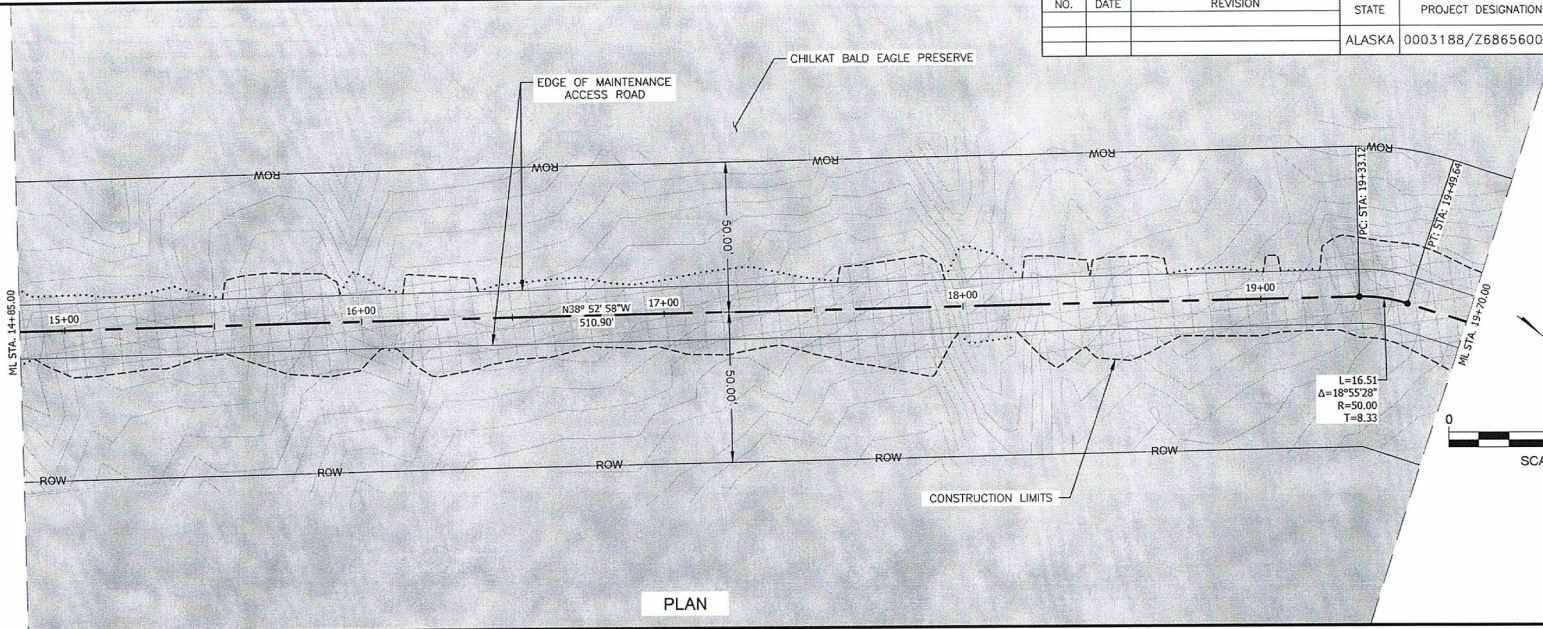

PLAN

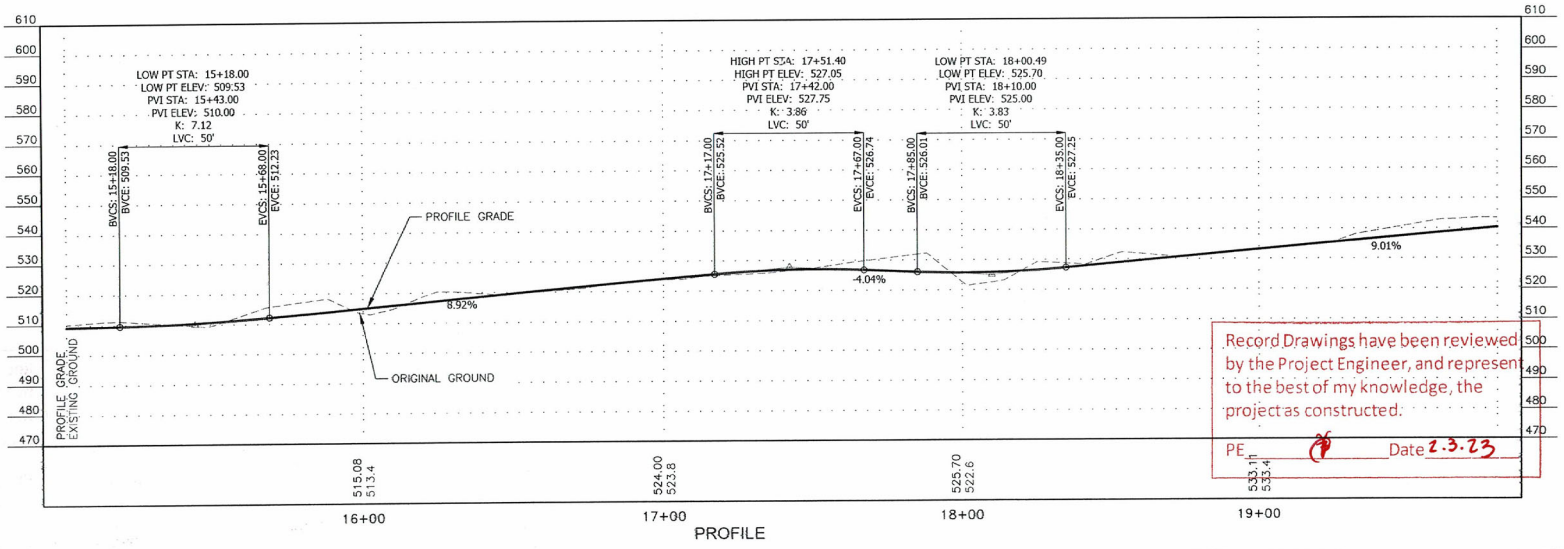

Record Drawings have been reviewed by the Project Engineer, and represent to the best of my knowledge, the project as constructed.

PE: *[Signature]* Date: 2.3.23

PROFILE

FIRM: STATE OF ALASKA DEPARTMENT OF TRANSPORTATION & PUBLIC FACILITIES  
 FILE: S:\SEA\08058\Transportation\08058\_1\08058\_1\_SHEETS.dwg  
 ADDRESS: 8860 GLACIER HWY, JUNEAU, AK 99801  
 DATE: 4/22/2022 10:35  
 PHONE: (907) 465-1763  
 CHECKED: DIRM  
 DESIGNED: BWB/AMU  
 DRAWN: BWB/AMU  
 CERTIFICATE OF AUTH. #:

NO.	DATE	REVISION	STATE	PROJECT DESIGNATION	YEAR	SHEET NO.	TOTAL SHEETS
			ALASKA	0003188/Z686560000	2022	F3	19

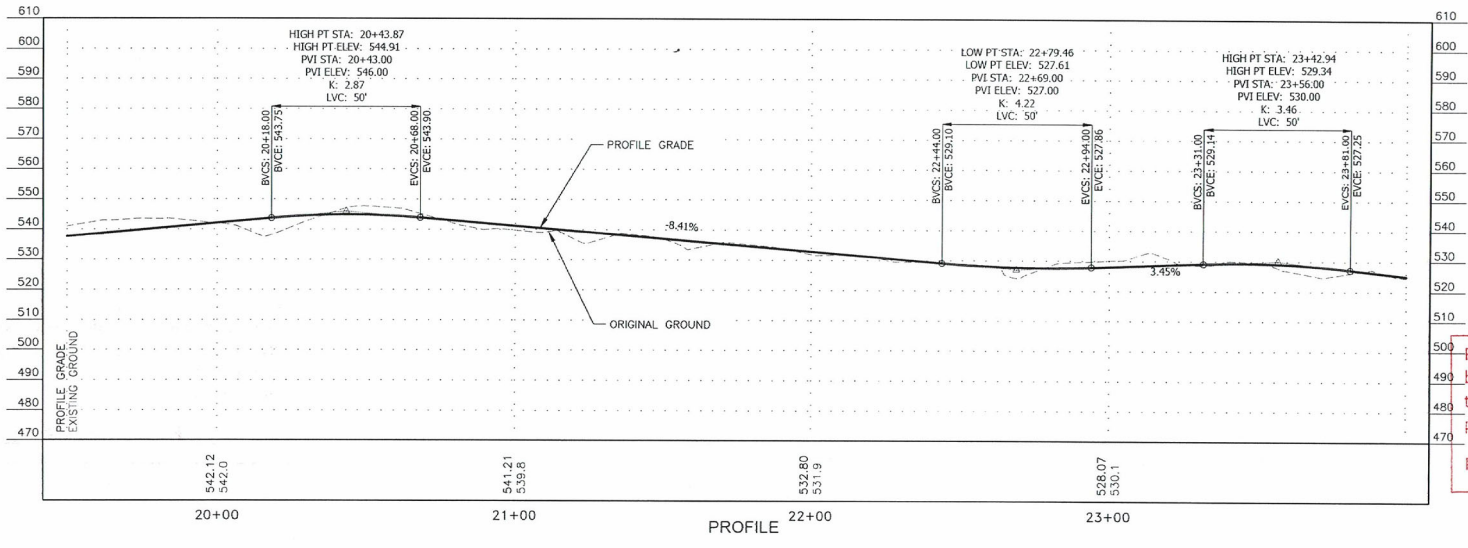
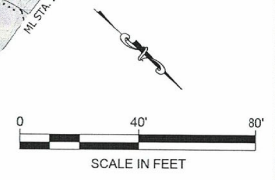
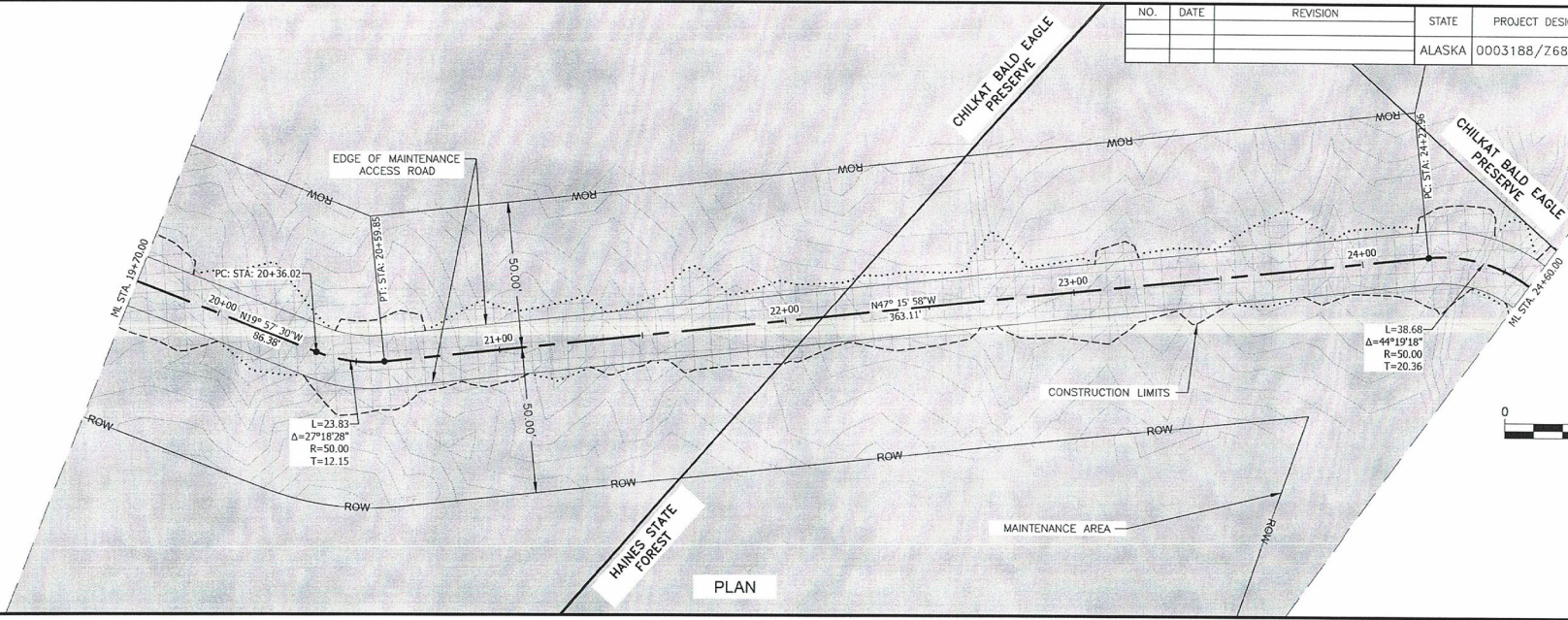

Record Drawings have been reviewed  
 by the Project Engineer, and represent  
 to the best of my knowledge, the  
 project as constructed.  
 PE Date 2.3.23

FIRM: STATE OF ALASKA DEPARTMENT OF TRANSPORTATION & PUBLIC FACILITIES  
 FILE: \\SEA\BIBBON\Project\06060\_E2\_SHEETS.dwg  
 ADDRESS: 6840 GLACIER HWY, JUNEAU, AK 99801  
 PHONE: (907) 465-1763  
 CERTIFICATE OF AUTH #:  
 DRAFTED: BW/BAKU  
 CHECKED: DL/RM  
 DESIGNED: BW/BA  
 DATE: 1/22/2022 10:33  
 LAYOUT: F4 PLAN & PROFILE

NO.	DATE	REVISION	STATE	PROJECT DESIGNATION	YEAR	SHEET NO.	TOTAL SHEETS
			ALASKA	0003188/Z6886560000	2022	F4	19

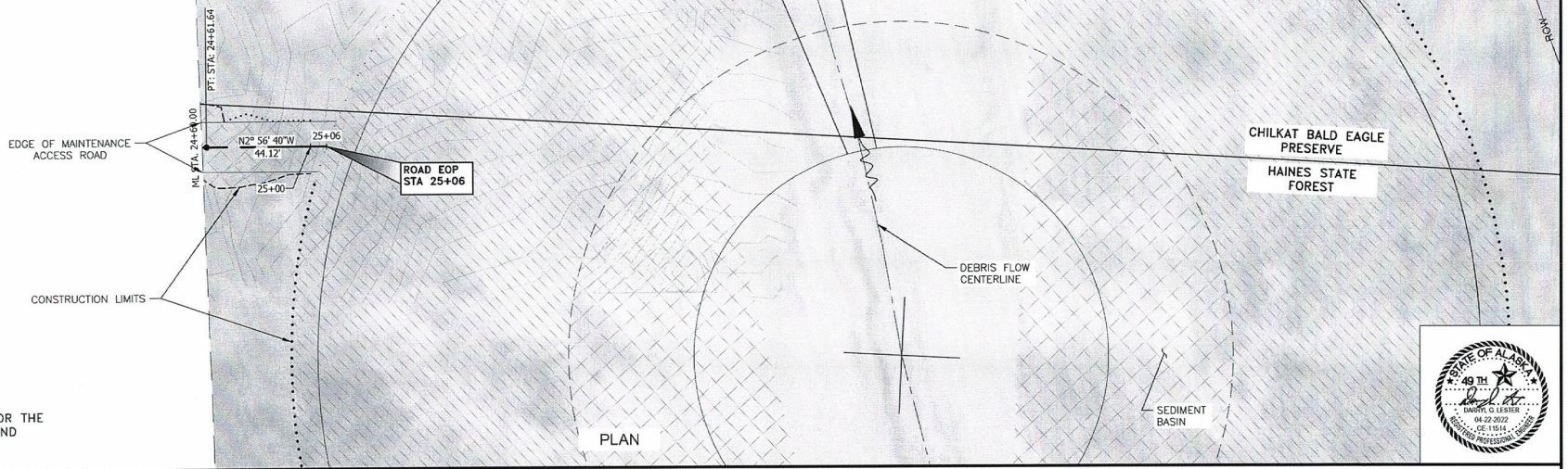
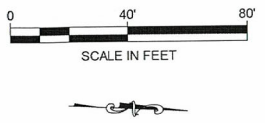

**NOTE**  
SEE SHEETS E2 AND F5 FOR THE SEDIMENT BASIN DETAILS AND LAYOUT.

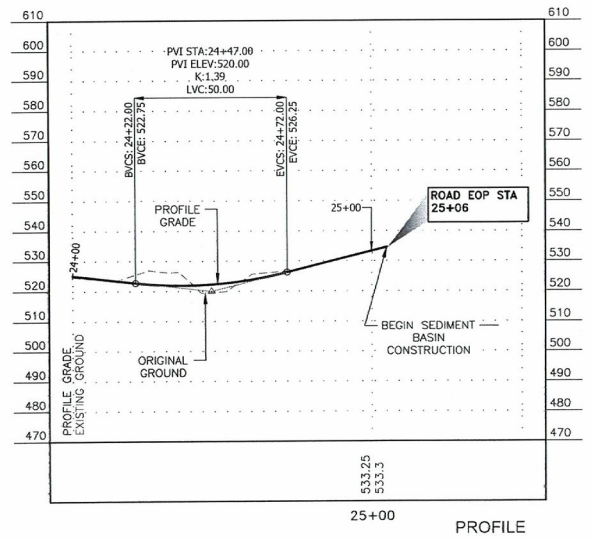

Record Drawings have been reviewed by the Project Engineer, and represent to the best of my knowledge, the project as constructed.  
 PE  Date 2.3.23

DRAWING LOCATION: G:\SEA\68856\Project\68856\_F-5HEETS.dwg  
 DATE: 4/22/2022 10:33  
 TIME: 10:33  
 LAYOUT: FS PLAN VIEW  
 SCALE: SCALE  
 XREFS: XREFS  
 DESIGNED BY: BARBARA CHAFFIN  
 CHECKED BY: BARBARA CHAFFIN

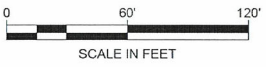

NO.	DATE	REVISION	STATE	PROJECT DESIGNATION	YEAR	SHEET NO.	TOTAL SHEETS
			ALASKA	0003188/Z686560000	2022	F5	19

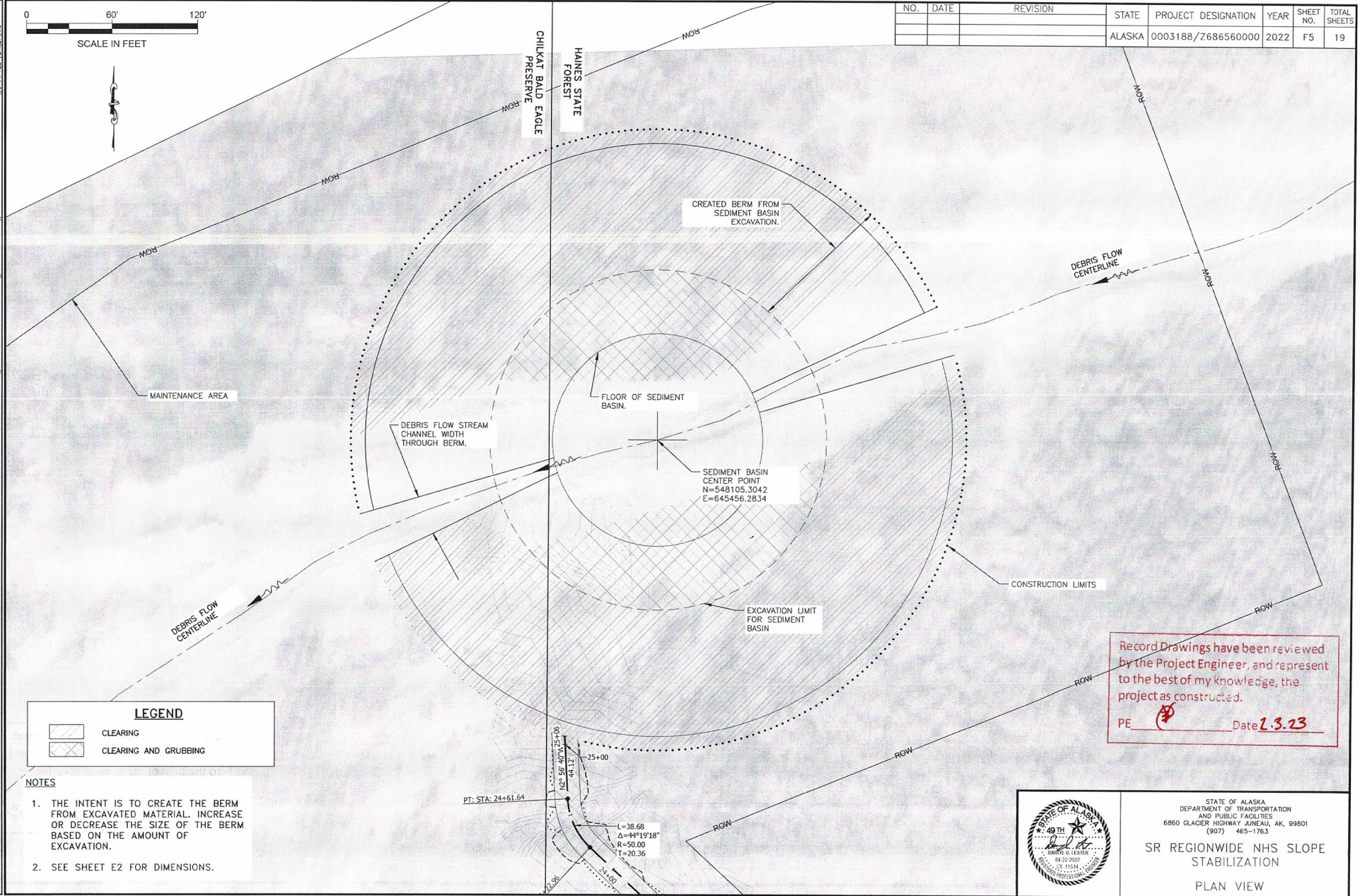

**LEGEND**

	CLEARING
	CLEARING AND GRUBBING

- NOTES**
1. THE INTENT IS TO CREATE THE BERM FROM EXCAVATED MATERIAL. INCREASE OR DECREASE THE SIZE OF THE BERM BASED ON THE AMOUNT OF EXCAVATION.
  2. SEE SHEET E2 FOR DIMENSIONS.

Record Drawings have been reviewed by the Project Engineer, and represent to the best of my knowledge, the project as constructed.  
 PE Date **2.3.23**

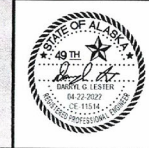

STATE OF ALASKA  
 DEPARTMENT OF TRANSPORTATION  
 AND PUBLIC FACILITIES  
 6860 GLACIER HIGHWAY JUNEAU, AK, 99801  
 (907) 465-1763  
**SR REGIONWIDE NHS SLOPE  
 STABILIZATION**  
 PLAN VIEW

NO.	DATE	REVISION	STATE	PROJECT DESIGNATION	YEAR	SHEET NO.	TOTAL SHEETS
			ALASKA	0003188/Z686560000	2022	H1	19

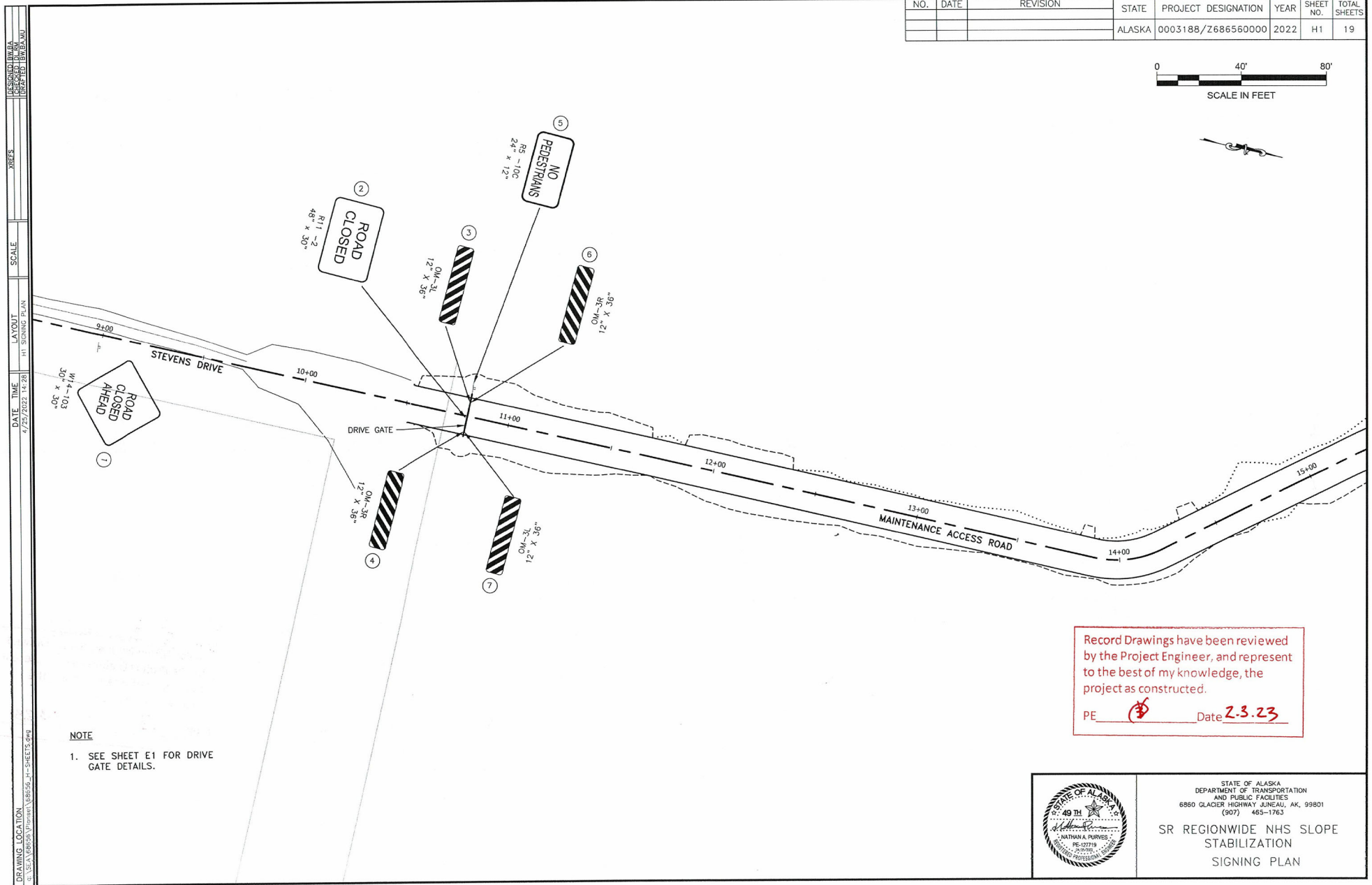
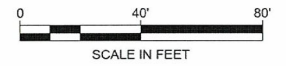

Record Drawings have been reviewed by the Project Engineer, and represent to the best of my knowledge, the project as constructed.

PE  Date **2.3.23**

**NOTE**  
1. SEE SHEET E1 FOR DRIVE GATE DETAILS.



STATE OF ALASKA  
DEPARTMENT OF TRANSPORTATION  
AND PUBLIC FACILITIES  
6880 GLACIER HIGHWAY JUNEAU, AK, 99801  
(907) 485-1763

**SR REGIONWIDE NHS SLOPE  
STABILIZATION  
SIGNING PLAN**

DESIGNED BY: BAWA  
 CHECKED BY: BAWA  
 DATE: 4/23/2022 12:28  
 SCALE: LAYOUT PLAN  
 DRAWING LOCATION: U:\S\A\68656\Project\68656\_H1-SHEETS.dwg  
 XREFS:

PROJECT NO. 0003188/Z686560000  
 SHEET NO. P1  
 TOTAL SHEETS 19  
 YEAR 2022  
 STATE ALASKA  
 PROJECT DESIGNATION 0003188/Z686560000  
 REVISION  
 DATE  
 NO.

NO.	DATE	REVISION	STATE	PROJECT DESIGNATION	YEAR	SHEET NO.	TOTAL SHEETS
			ALASKA	0003188/Z686560000	2022	P1	19

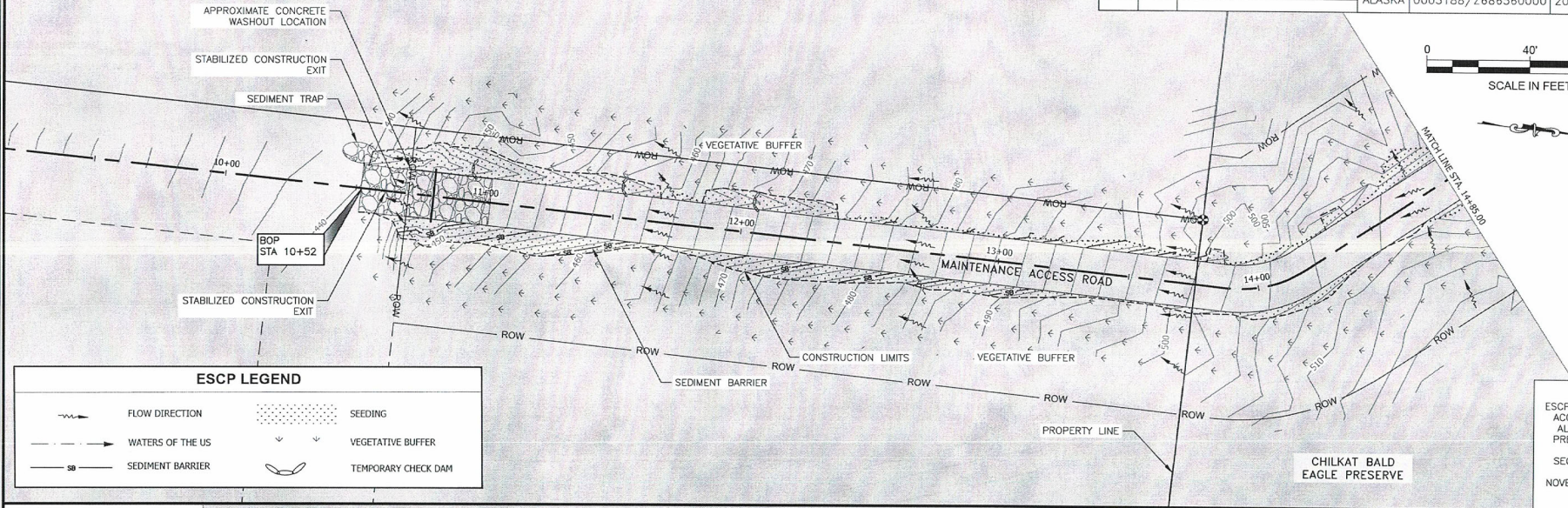

**ESCP LEGEND**

	FLOW DIRECTION		SEEDING
	WATERS OF THE US		VEGETATIVE BUFFER
	SEDIMENT BARRIER		TEMPORARY CHECK DAM

ESCP NOT SEALED IN ACCORDANCE WITH ALASKA HIGHWAY PRECONSTRUCTION MANUAL SECTION 1120.7.3 DATED NOVEMBER 15, 2013

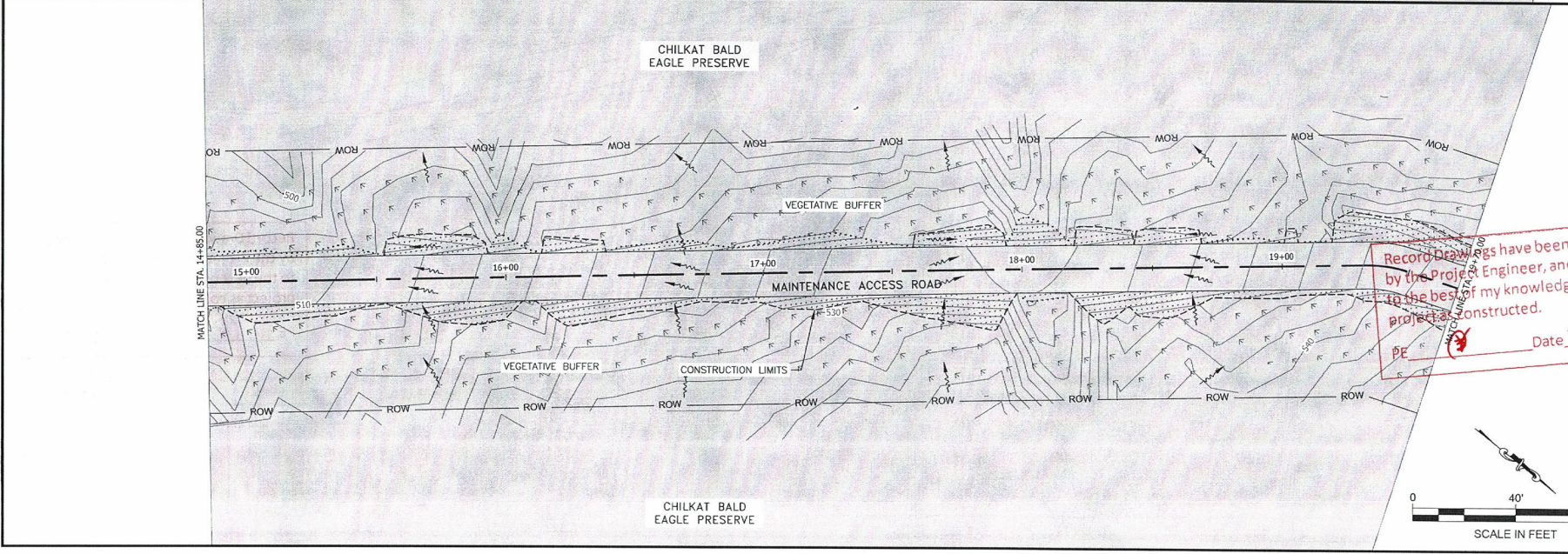

Record Drawings have been reviewed by the Project Engineer, and represent to the best of my knowledge, the project as constructed.  
 PE [Signature] Date 2.3.23

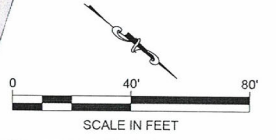

FIRM | STATE OF ALASKA DEPARTMENT OF TRANSPORTATION & PUBLIC FACILITIES  
 FILE # | 2022-2022-16-06 | SHEETS: 19 of 19  
 ADDRESS | BRIGO GLACIER HWY., JUNEAU, AK 99801  
 PHONE | (907) 465-1763  
 DESIGNED | BW,BA  
 CHECKED | DL,RM  
 DRAFTED | BW,BANU  
 DATE | 12/22/2022 16:06 | LAYOUT | P2

NO.	DATE	REVISION	STATE	PROJECT DESIGNATION	YEAR	SHEET NO.	TOTAL SHEETS
			ALASKA	0003188/Z686560000	2022	P2	19

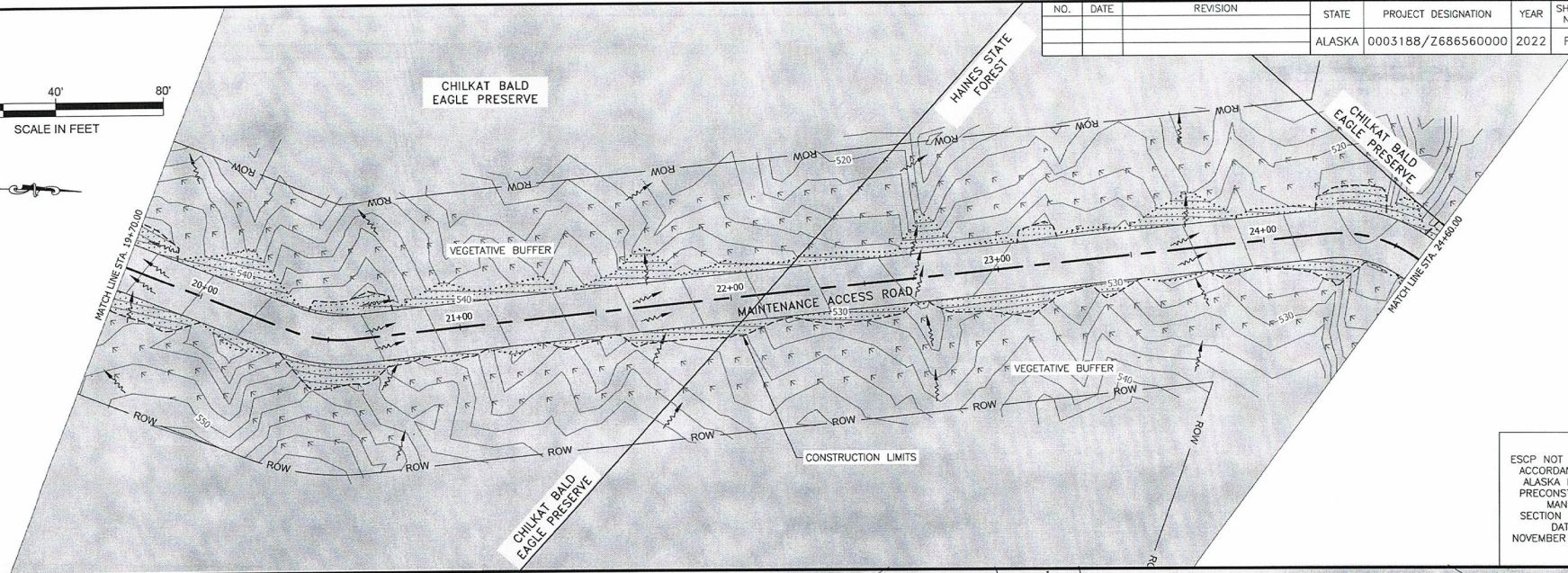
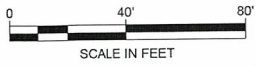

ESCP NOT SEALED IN ACCORDANCE WITH ALASKA HIGHWAY PRECONSTRUCTION MANUAL SECTION 1120.7.3 DATED NOVEMBER 15, 2013

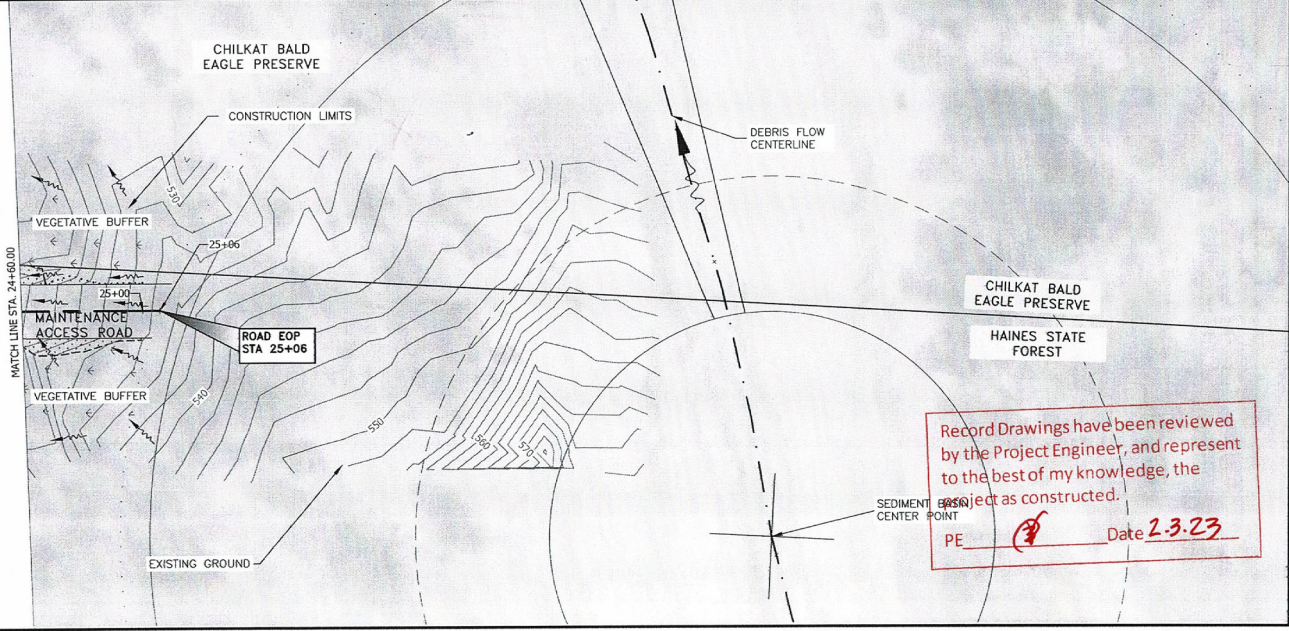
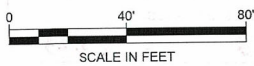

	FLOW DIRECTION		SEEDING
	WATERS OF THE US		VEGETATIVE BUFFER
	SEDIMENT BARRIER		TEMPORARY CHECK DAM

Record Drawings have been reviewed by the Project Engineer, and represent to the best of my knowledge, the project as constructed.  
 PE Date 2-3-23

DRAWING LOCATION: s:\a\084950\Project\084950\_P-3\ESCP.dwg  
 DATE/TIME: 4/22/2022 16:36  
 LAYOUT: P-3  
 SCALE: XREFS  
 DESIGNED BY: ALA  
 CHECKED BY: WJL/AMU



NO.	DATE	REVISION	STATE	PROJECT DESIGNATION	YEAR	SHEET NO.	TOTAL SHEETS
			ALASKA	0003188/Z686560000	2022	P-3	19

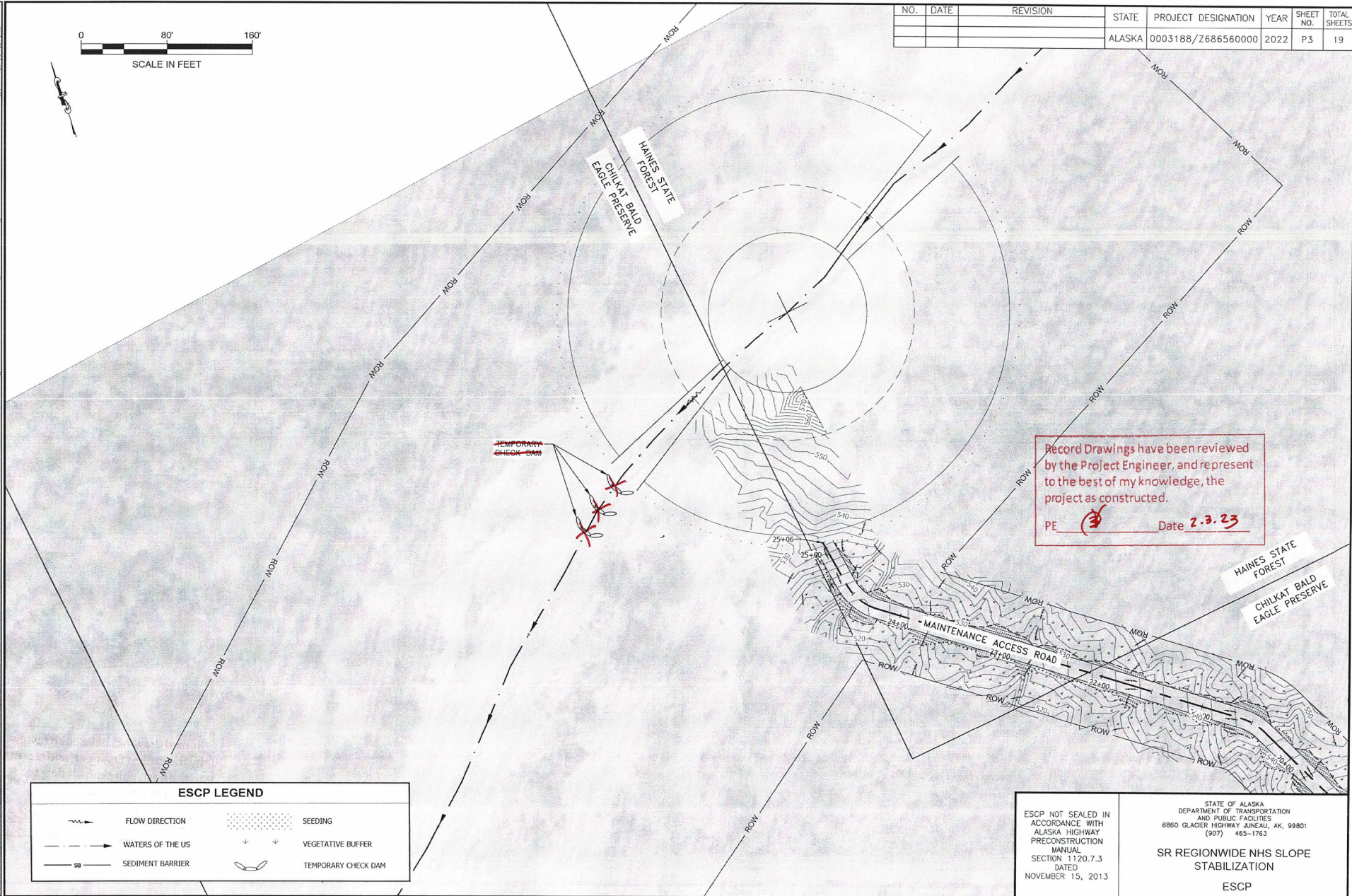

Record Drawings have been reviewed by the Project Engineer, and represent to the best of my knowledge, the project as constructed.  
 PE Date 2.3.23

	FLOW DIRECTION		SEEDING
	WATERS OF THE US		VEGETATIVE BUFFER
	SEDIMENT BARRIER		TEMPORARY CHECK DAM

ESCP NOT SEALED IN ACCORDANCE WITH ALASKA HIGHWAY PRECONSTRUCTION MANUAL SECTION 1120.7.3 DATED NOVEMBER 15, 2013

STATE OF ALASKA  
 DEPARTMENT OF TRANSPORTATION AND PUBLIC FACILITIES  
 6860 GLACIER HIGHWAY JUNEAU, AK, 99801  
 (907) 465-1763  
**SR REGIONWIDE NHS SLOPE STABILIZATION**  
 ESCP

NO.	DATE	REVISION	STATE	PROJECT DESIGNATION	YEAR	SHEET NO.	TOTAL SHEETS
			ALASKA	0003188/Z686560000	2022	T1	19

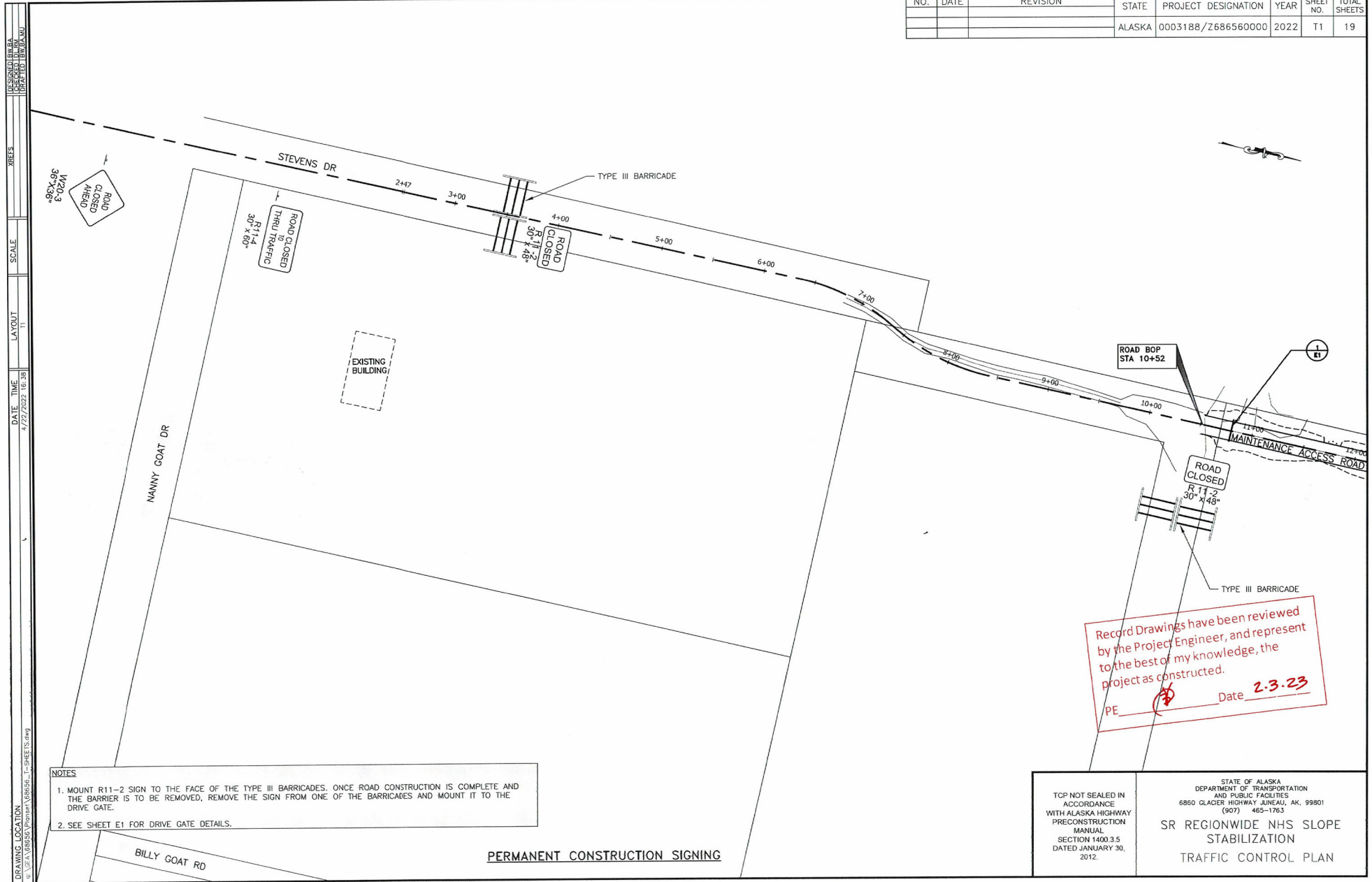

Record Drawings have been reviewed  
 by the Project Engineer, and represent  
 to the best of my knowledge, the  
 project as constructed.  
 PE *[Signature]* Date **2.3.23**

- NOTES**
1. MOUNT R11-2 SIGN TO THE FACE OF THE TYPE III BARRICADES. ONCE ROAD CONSTRUCTION IS COMPLETE AND THE BARRIER IS TO BE REMOVED, REMOVE THE SIGN FROM ONE OF THE BARRICADES AND MOUNT IT TO THE DRIVE GATE.
  2. SEE SHEET E1 FOR DRIVE GATE DETAILS.

<p>TOP NOT SEALED IN ACCORDANCE WITH ALASKA HIGHWAY PRECONSTRUCTION MANUAL SECTION 1400.3.5 DATED JANUARY 30, 2012.</p>	<p>STATE OF ALASKA          DEPARTMENT OF TRANSPORTATION          AND PUBLIC FACILITIES          6850 GLACIER HIGHWAY SINEALOUK, AK. 99801          (907) 465-1763</p> <p><b>SR REGIONWIDE NHS SLOPE STABILIZATION</b></p> <p>TRAFFIC CONTROL PLAN</p>
---	--

DRAWING LOCATION: U:\SR\A\686556\Project\68656\_T1-SHEETS.dwg  
 DESIGNED BY: BJA  
 CHECKED BY: BJA  
 DATE: 4/22/2022 16:38  
 LAYOUT: 1  
 SCALE: 1"=100'  
 SHEETS: 19 OF 19

**PERMANENT CONSTRUCTION SIGNING**