

NO.	DATE	REVISION	STATE	PROJECT DESIGNATION	YEAR	SHEET NO.	TOTAL SHEETS
			ALASKA	SFHWHY00722 / 0098001	2025	A1	11
			CDS ROUTE: 296401		MILEPOINT: 1.049 TO		1.117

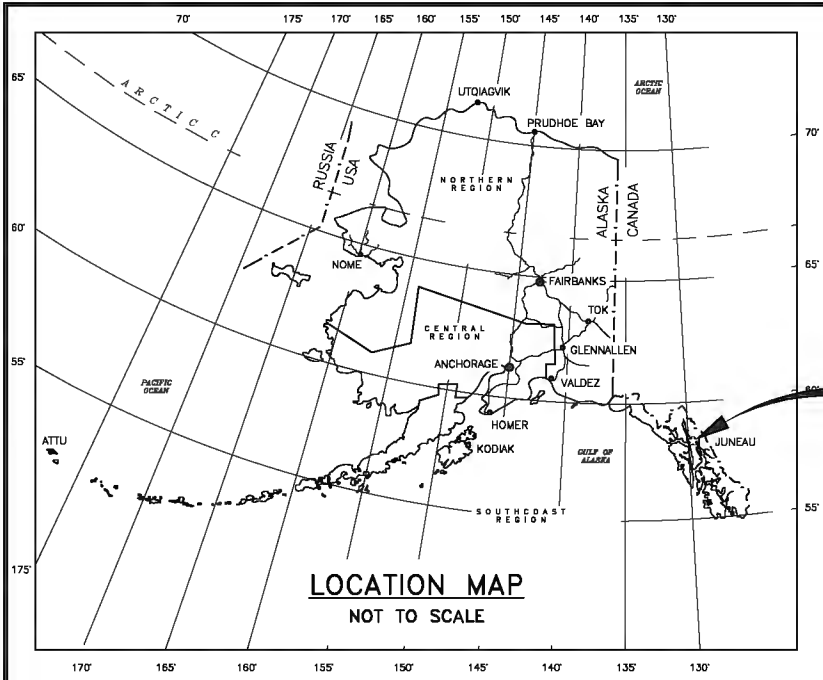

STATE OF ALASKA
DEPARTMENT OF TRANSPORTATION
&
PUBLIC FACILITIES

PROJECT LOCATION:
JUNEAU, AK

PROPOSED HIGHWAY PROJECT
SDRER00659
~~SFHWHY00722 / 0098001~~

JNU MENDENHALL RIVER BRIDGE – AUG 25 GLOF
REPAIR EMBANKMENT AND ABUTMENT ARMORING

INDEX OF SHEETS	
SHEET NO.	DESCRIPTION
A1	TITLE SHEET
A2	LEGEND & ABBREVIATIONS
A3	SURVEY CONTROL SHEET
B1-B2	SITE SECTIONS
C1	ESTIMATE OF QUANTITIES
D1	SUMMARY TABLES
E1	PAVING DETAILS
F1	SITE PLAN
H1	STRIPING PLAN
Q1	EROSION SEDIMENT CONTROL PLAN
APPENDIX	TRAFFIC CONTROL PLANS

PROJECT SUMMARY	
WIDTH OF PAVEMENT	40'
LENGTH OF GRADING	220'
LENGTH OF PAVING	57'
LENGTH OF PROJECT	250'

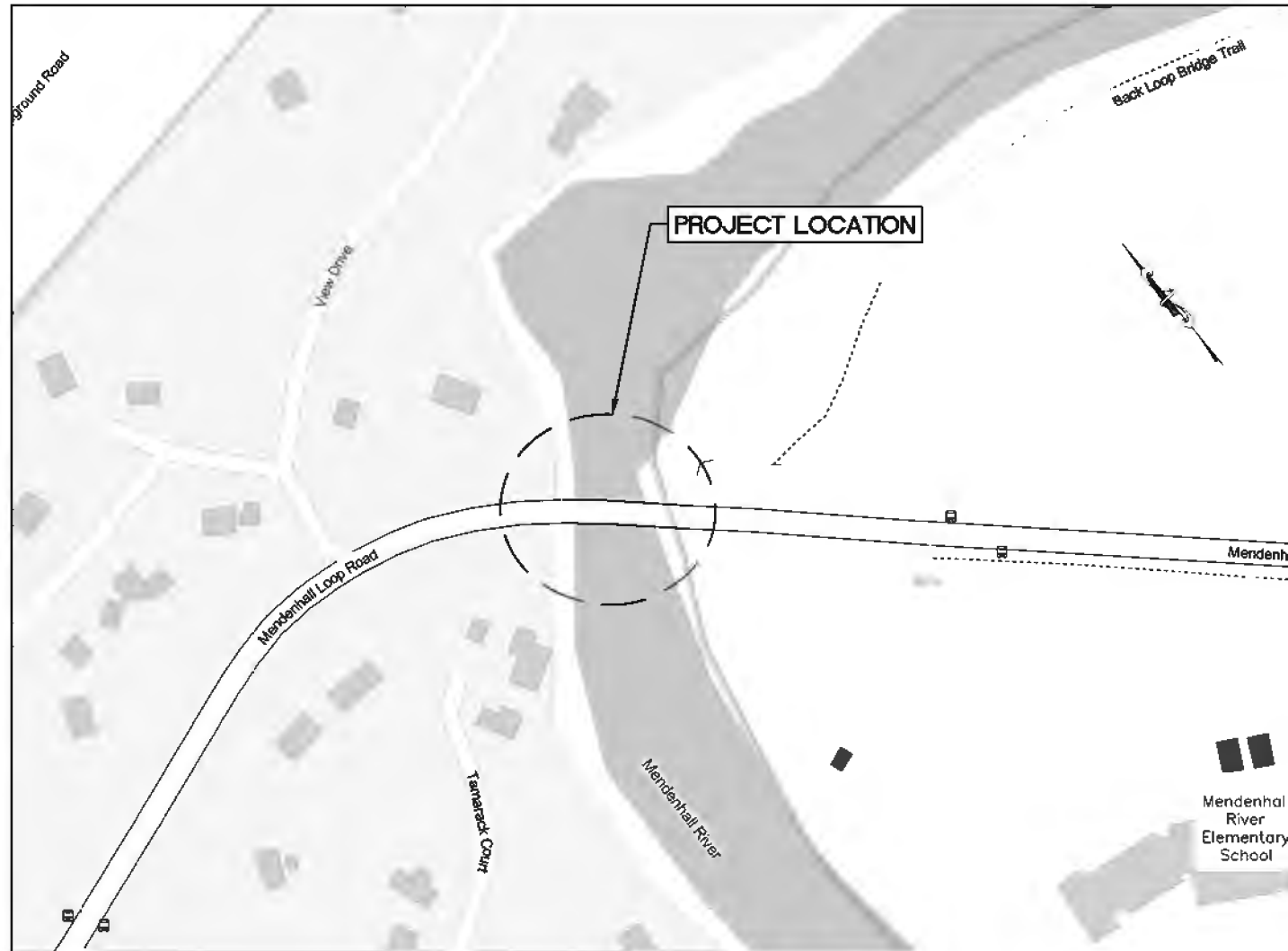

AS-BUILT
Contractor: Island Contractors
Project Engineer: Tina Bergam
Begin Date: 08/16/2025
End Date: 09/02/2025

BRETT WELLS, P.E., PROJECT MANAGER

THE FOLLOWING STANDARD PLANS APPLY TO THIS PROJECT:

- C-06.00 G-10.21 G-32.04 T-21.04
- G-00.05 G-14.01 T-5.10
- G-05.11S G-27.00 T-06.00

STATE OF ALASKA
DEPARTMENT OF TRANSPORTATION
&
PUBLIC FACILITIES

APPROVED BY: _____ DATE: 12/3/2025

Preconstruction Engineer, Southeast Region

ACCEPTED FOR CONSTRUCTION: _____ DATE: 12/3/2025

Regional Director, Southeast Region

Record Drawings have been reviewed by the Project Engineer and represent the project as constructed.

05/20/2026
for Tina Bergam

HWMS TITLE SHEET \\dot.soa.alaska.gov\shared\SR_ProjectData\Jnu\SDRER00659\PlanSet\Jnu_SDRER00659_A01_TITLE-A1_TITLE-Tue, Dec/02/25 09:31am

NO.	DATE	REVISION	STATE	PROJECT DESIGNATION	YEAR	SHEET NO.	TOTAL SHEETS
			ALASKA	SFHWHY00722 / 0098001	2025	A2	11

RECOVERED SET

EXISTING PROPOSED

BLM MONUMENT	
GLO MONUMENT	
USC&GS MONUMENT	
PRIMARY MONUMENT	
CENTERLINE MONUMENT IN CASING	
PRIMARY R.O.W. MONUMENT	
BEARING OBJECT	
MISCELLANEOUS MONUMENT	
LINE OF SIGHT MONUMENT	
CONCRETE R.O.W. MONUMENT	
BENCHMARK	
REBAR AND CAP	
REBAR	
IRON PIPE	
PK NAIL	
SPIKE	
HUB AND TACK	
CONSTRUCTION CENTERLINE	
MISCELLANEOUS CENTERLINE	
STATION EQUATION	
PROJECT RIGHT-OF-WAY LINE	
EXISTING RIGHT-OF-WAY LINE	
EXISTING PROPERTY LINE	
CONTROLLED ACCESS LINE	
UTILITY EASEMENT LINE	
TEMPORARY EASEMENT LINE (TCP OR TCE)	
ACCESS OR SECTION LINE EASEMENT	
PROPOSED CUT SLOPE LIMIT	
PROPOSED FILL SLOPE LIMIT	
SECTION LINE	
1/4 SECTION LINE	
1/16 SECTION LINE	

SANITARY SEWER (FLOW DIRECTION →)		
FUEL LINE		
GAS LINE		
WATER LINE		
METER, VALVE, FIRE HYDRANT		
EXISTING STORM DRAIN (FLOW DIRECTION →)		
PROPOSED STORM DRAIN		
FIBER OPTIC LINE		
DIRECT BURIAL TELEPHONE CABLE		
DIRECT BURIAL ELECTRIC CABLE		
ELECTRIC LINE (OVERHEAD)		
POWER POLE LINE		
JOINT USE POWER & TELEPHONE		
TELEPHONE POLE LINE		
POLE ANCHOR		
STUB POLE (POWER OR TELEPHONE)		
TELEPHONE DUCT		
TELEPHONE PEDESTAL		
BURIED CABLE MARKER		
PIPELINE MARKER OR VALVE		
CATCH BASIN OR DROP INLET		
MANHOLE		
SANITARY SEWER CLEAN OUT		

ROADWAY/PAVEMENT EDGE		
FENCE		
CURB AND GUTTER		
DETECTABLE WARNINGS		
GUARDRAIL		
CULVERT PIPE		
SIGN		
MAILBOX		
RAILROAD TRACKS		
RAILROAD DEVICES		
TREE LINE		
WATER BOUNDARY		
ORDINARY HIGH WATER LINE		
FLOW CENTERLINE		
FLOW DIRECTION		
WETLANDS		
EXISTING BUILDINGS		
POST OR BOLLARD		
WELL OR MONITORING WELL		
SEPTIC PIPE		
FUEL TANK FILL PIPE/VENT		
SATELLITE DISH		
TEST HOLE		
CONIFER TREE		
DECIDUOUS TREE		
GRAVE		
THERMOSIPHON		
PARKING METER		
VEHICLE PLUG-IN		
DELINEATOR/GUIDE MARKER		

JUNCTION BOX, TYPE IA		
JUNCTION BOX, TYPE II		
JUNCTION BOX, TYPE III		
SIGNAL FACE, VEHICULAR		
SIGNAL FACE, BACKPLATE		
SIGNAL FACE, LEFT TURN, BACKPLATE		
SIGNAL FACE, PEDESTRIAN		
LOOP DETECTOR		
VIDEO DETECTOR		
RADAR DETECTOR		
OPTICOM DETECTOR		
PEDESTRIAN PUSH BUTTON		
SIGNAL POST W/O MAST ARM		
SIGNAL POLE W/MAST ARM		
SIGNAL CONTROLLER		
LOAD CENTER		
LUMINAIRE		
RIGID METAL CONDUIT		

- H = HOUSE
- G = GARAGE
- M = MERCHANT/STORE
- B = BARN
- S = SHED
- P = PRIVY
- SS = SERVICE STATION
- W = WAREHOUSE

ABBREVIATIONS:

APPROX	APPROXIMATELY	SQFT	SQUARE FOOT
C	CENTERLINE	STA	STATION
CY	CUBIC YARD	T	TANGENT
E	EAST, EASTING	TCE	TEMPORARY CONSTRUCTION EASEMENT
ELEV	ELEVATION	TS	TUBE STEEL
FT	FOOT, FEET	TYP	TYPICAL
H	HORIZONTAL	V	VERTICAL
HW/D	HEADWATER TO DIAMETER RATIO	VPC	VERTICAL POINT OF CURVATURE
IE	INVERT ELEVATION	VPI	VERTICAL POINT OF INTERSECTION
IN	INCH, INCHES	VPT	VERTICAL POINT OF TANGENCY
L	LENGTH OF CURVE	W	WEST
LCL	LEFT OF CENTERLINE	WWR	WELDED WIRE REINFORCEMENT
LT	LEFT	Ø	DIAMETER
LVC	LENGTH OF VERTICAL CURVE		
MAX	MAXIMUM		
MIN	MINIMUM		
N	NORTH, NORTHING		
NO.	NUMBER		
NTS	NOT TO SCALE		
OC	ON CENTER		
PC	POINT OF CURVATURE		
POT	POINT ON TANGENT		
PST	PERFORATED STEEL TUBE		
PT	POINT OF TANGENCY		
PVI	POINT OF VERTICAL INTERSECTION		
R	RADIUS		
RCL	RIGHT OF CENTERLINE		
RT	RIGHT		
S	SOUTH		

LEGEND & ABBREVIATIONS



Record Drawings have been reviewed by the Project Engineer and represent the project as constructed. **05/20/2026**
 Signature: *Tina Bergam* for Tina Bergam
 Date: _____

PLANS DEVELOPED BY: STATE OF ALASKA DEPARTMENT OF TRANSPORTATION & PUBLIC FACILITIES, SOUTHCOST REGION, 8880 GLACIER HWY, JUNEAU, AK 99801, (907) 465-1783
 \\dot.seg.alaska.gov\shared\SR_ProjectData\Jnu\SDR\0659\PlanSet\Jnu\SDR\0659\AC2_LEGEND & ABBREVIATIONS.Tue, Dec/02/25 09:31am

DESIGNED: J. RAPPO
 CHECKED: E. PEDERSEN
 DRAFTED: J. RAPPO
 XREFS
 SCALE
 LAYOUT: A2
 DATE: 12/3/2025 13:44
 TIME
 DRAWING LOCATION: Q:\Jnu\SDPRE00659\SV\SOURCE\DWGS\BASEMAP\Mendenhall River_SCS_Z1_120225.dwg

NO.	DATE	REVISION	STATE	PROJECT DESIGNATION	YEAR	SHEET NO.	TOTAL SHEETS
			ALASKA	SFHWHY00722/0098001	2025	A3	11

MONUMENT NOTES:

- IF ANY PAIR OF CONTROL POINTS DISAGREES FROM PUBLISHED VALUE BY MORE THAN 1:10,000 HORIZONTALLY OR VERTICALLY THEN A THIRD NETWORK POINT MUST BE TIED TO ASCERTAIN WHICH POINT IS IN ERROR OR HAS BEEN DISTURBED.
- WHETHER LISTED OR NOT, ALL PROPERTY MONUMENTS, PROPERTY MARKERS, CORNERS OR ACCESSORIES WHICH WILL BE DISTURBED OR BURIED SHALL BE REFERENCED PRIOR TO BEING DISTURBED, AND RE-ESTABLISHED IN THEIR ORIGINAL HORIZONTAL POSITION AND A RECORD OF MONUMENT FORM IN ACCORDANCE WITH (A.S.34.65.040) AND (A.S.19.10.260) SHALL BE SUBMITTED TO THE CONSTRUCTION ENGINEER FOR REVIEW PRIOR TO RECORDING. COORDINATE VALUES LISTED ARE FOR INFORMATIONAL PURPOSES AND SHOULD BE USED TO RESET MONUMENTS ONLY AS A LAST RESORT.
- WHEN POSSIBLE ALL ORIGINAL PRIMARY MONUMENTS SHALL BE SAVED AND RESET IN THEIR ORIGINAL HORIZONTAL POSITION AND A RECORD OF MONUMENT FORM IN ACCORDANCE WITH (A.S.34.65.040) AND (A.S.19.10.260) SHALL BE SUBMITTED TO THE CONSTRUCTION ENGINEER FOR REVIEW PRIOR TO RECORDING.
- RIGHT OF WAY LOCATION IS SHOWN FOR GRAPHICAL ORIENTATION PURPOSES ONLY. REFER TO ALASKA DOT&PF RIGHT OF WAY MAPS FOR RIGHT OF WAY INFORMATION.
- HORIZONTAL CONTROL MUST BE FIELD VERIFIED BY THE CONTRACTOR. DISCREPANCIES WILL BE REPORTED TO DOT&PF CONSTRUCTION PROJECT ENGINEER.

Project Specific Horizontal Control

- 116: BRASS CAP MONUMENT IN MENDENHALL RIVER BRIDGE NORTH SIDEWALK NORTHWEST CORNER
- 48: BRASS CAP MONUMENT IN MONUMENT CASE IN NORTH SHOULDER OF BACK LOOP ROAD
- 49: BRASS CAP MONUMENT IN MONUMENT CASE IN SOUTH SHOULDER OF BACK LOOP ROAD

Point #	Northing	Easting	Description	Station	Offset
48	2401328.70	2509418.00	BC2.5" SH_MON	157+45.86	18.01L
49	2399337.10	2511087.24	BC2.5" SH_MON	N/A	N/A
116	2401137.75	2509781.37	BC2.5" _95-J-16	161+51.11	22.66L

All **MONUMENTS** in this **SURVEY CONTROL** table shall be **preserved** in place. In the unlikely event monuments need to be disturbed they shall be **referenced** prior to disturbance and replaced at their original horizontal position at no cost to the Department. **A RECORD OF MONUMENT FORM IN ACCORDANCE WITH A.S.34.65 .040 SHALL BE SUBMITTED TO DOT&PF PROJECT ENGINEER FOR REVIEW PRIOR TO RECORDING FOR EACH MONUMENT.**

HORIZONTAL CONTROL STATEMENT:
 COORDINATES LISTED ARE NAD83(2011) ALASKA STATE PLANE COORDINATE SYSTEM ZONE 1 U.S. FEET. ALL BEARINGS AND DISTANCES ARE GRID AND DERIVED FROM TIES TO THE NATIONAL SPATIAL REFERENCE SYSTEM.

SEGMENT	STATION	NORTHING	EASTING	DISTANCE	BEARING	STATION	RADIUS	LENGTH	DELTA
L1	155+00.00	2401290.91	2509171.90	118.65	N81° 41' 49"E	156+18.65			
C1	156+18.65	2401308.04	2509289.30			161+80.79	516.00	562.14	62°25'10"
L2	161+80.79	2401099.90	2509781.89	819.21	S35° 53' 01"E	170+00.00			

COORDINATES LISTED ABOVE HOLD OVER DISTANCE AND BEARING

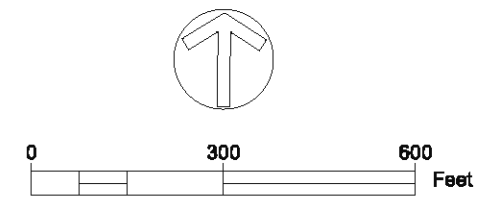
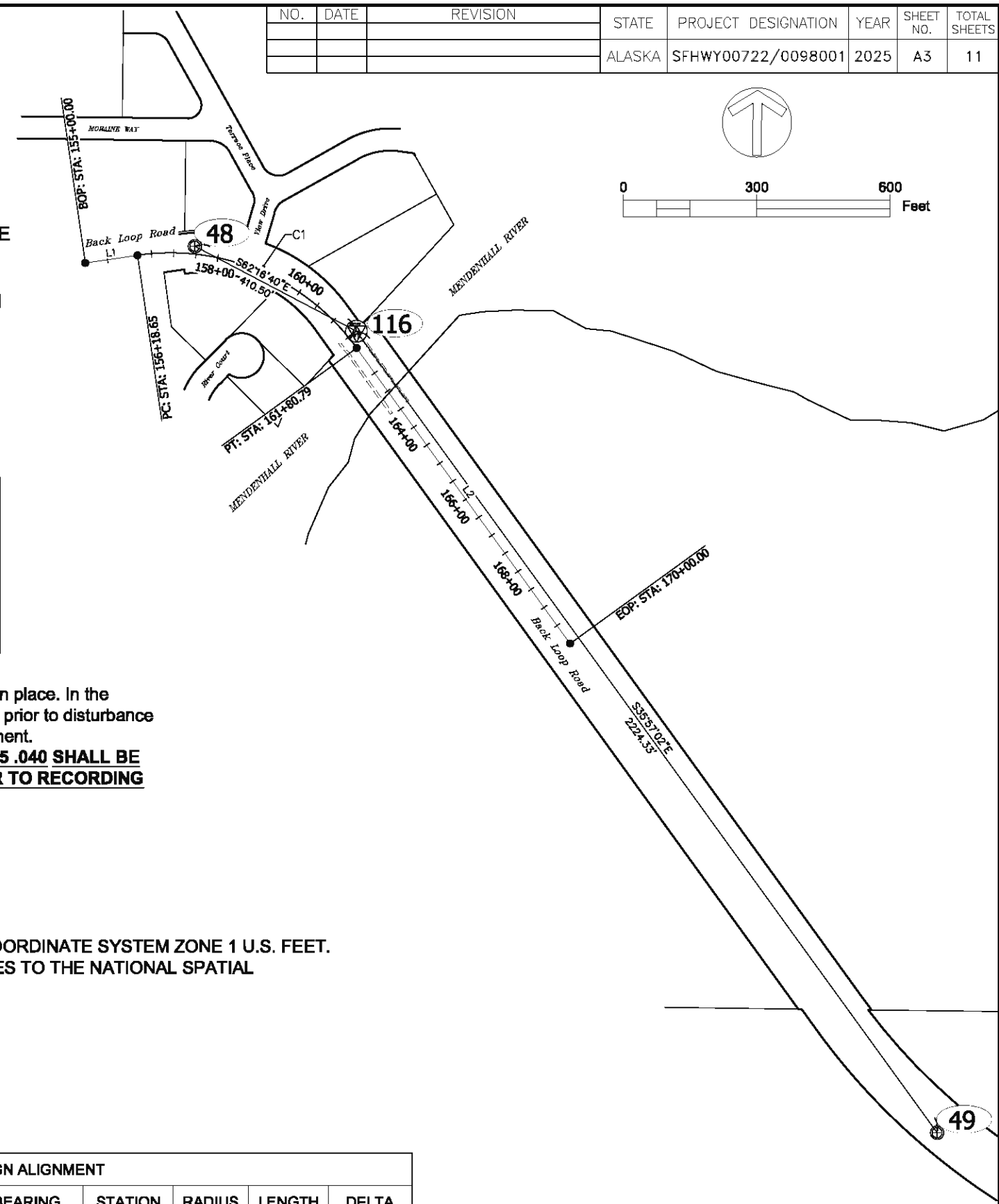

Record Drawings have been reviewed by the Project Engineer and represent the project as constructed.
 05/20/2026
 Signature: [Handwritten Signature] for Tina Bergam
 Date

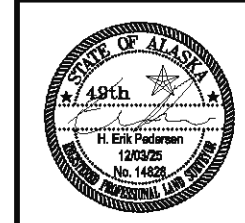

STATE OF ALASKA
 DEPARTMENT OF TRANSPORTATION
 AND PUBLIC FACILITIES
 6860 Glacier Highway Juneau Ak. 99801
 (907) 465-1763

**JNU MENDENHALL RIVER BRIDGE
 AUG 25 GLOF
 SURVEY CONTROL**

NO.	DATE	REVISION	STATE	PROJECT DESIGNATION	YEAR	SHEET NO.	TOTAL SHEETS
			ALASKA	SFHWY00722 / 0098001	2025	B1	11

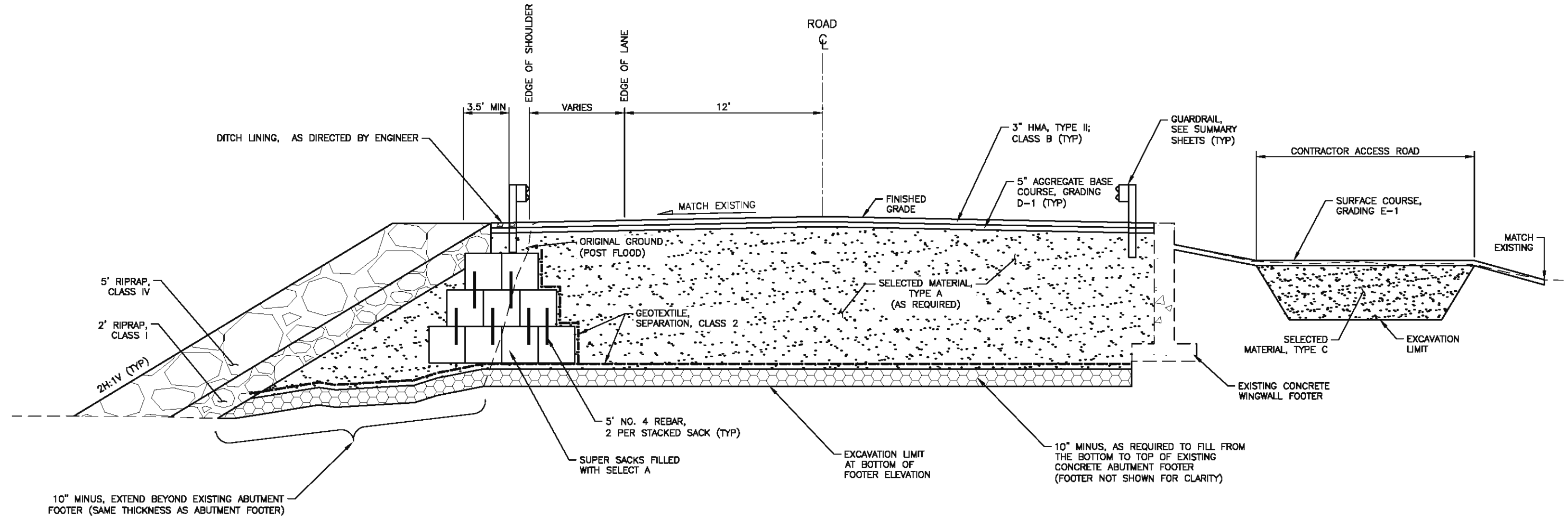

1 ROAD SITE SECTION
B1 SCALE: NOT TO SCALE

PLANS DEVELOPED BY: STATE OF ALASKA DEPARTMENT OF TRANSPORTATION & PUBLIC FACILITIES, SOUTHCOAST REGION, 8880 GLACIER HWY, JUNEAU, AK 99801 (907)465-1783
 \\dot.sea.alaska.gov\shared\SR_ProjectData\jnu\SDRER00659\Plans\jnu\SDRER00659_B01_TYPICAL_SECTIONS-B1_TYPICAL_SECTIONS-B1_TYPICAL_SECTIONS-Tue, Dec/02/25 08:31 am

Record Drawings have been reviewed by the Project Engineer and represent the project as constructed.
 05/20/2026
 Signature: *Tina Bergam* for Tina Bergam
 Date

SITE SECTIONS



NO.	DATE	REVISION	STATE	PROJECT DESIGNATION	YEAR	SHEET NO.	TOTAL SHEETS
			ALASKA	SFHWO0722 / 0098001	2025	B2	11

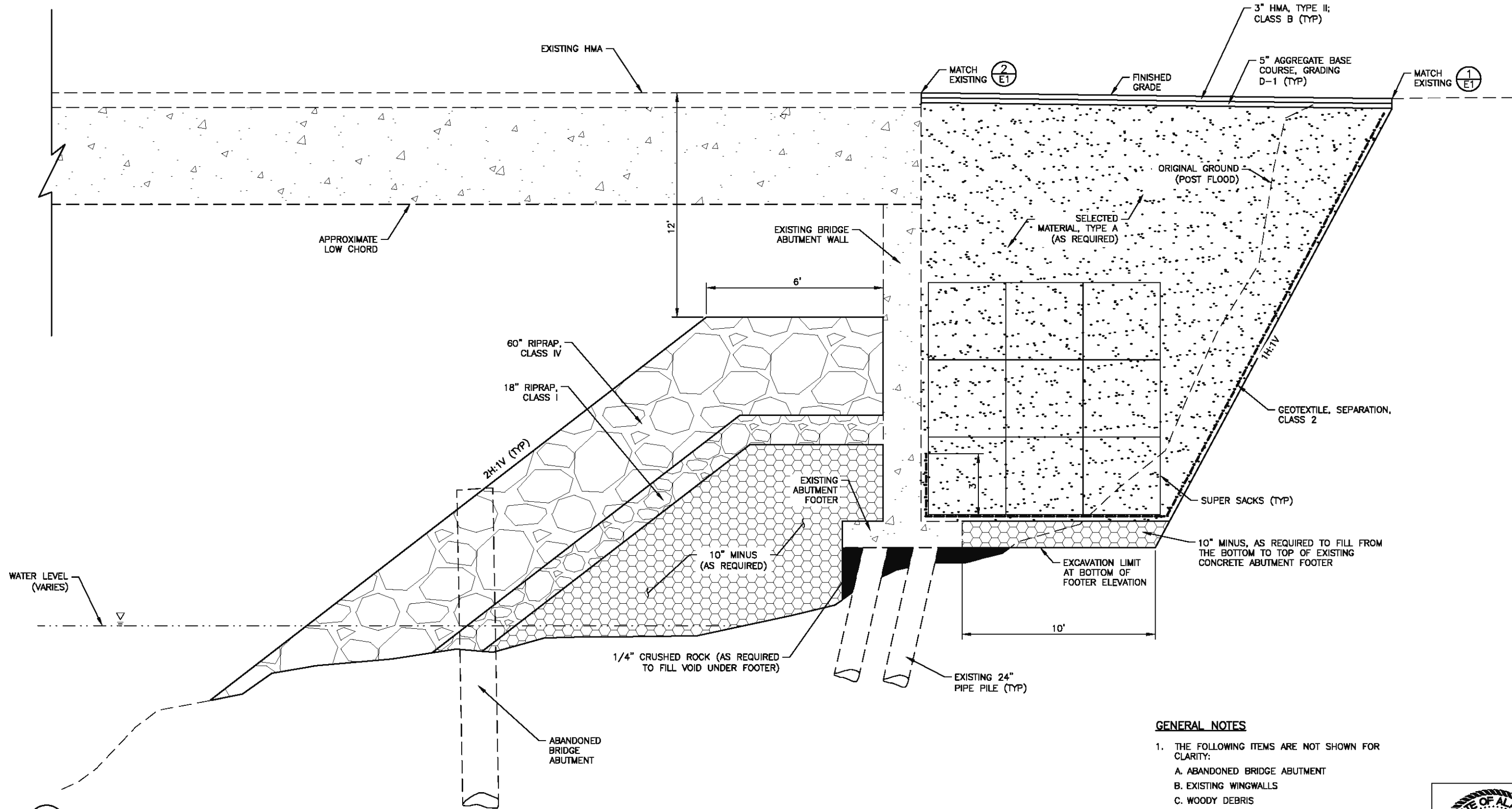

GENERAL NOTES

- THE FOLLOWING ITEMS ARE NOT SHOWN FOR CLARITY:
 - ABANDONED BRIDGE ABUTMENT
 - EXISTING WINGWALLS
 - WOODY DEBRIS
 - GUARD RAIL

1 BRIDGE ABUTMENT SITE SECTION

B2 SCALE: NOT TO SCALE

Record Drawings have been reviewed by the Project Engineer and represent the project as constructed.
 05/20/2026
 Signature: *Tina Bergam* for Tina Bergam Date



SITE SECTIONS

PLANS DEVELOPED BY: STATE OF ALASKA DEPARTMENT OF TRANSPORTATION & PUBLIC FACILITIES, SOUTHCOST REGION, 8880 GLACIER HWY, JUNEAU, AK 99801 (907)465-1783
 \\cfdt.sea.alaska.gov\shared\SRP_ProjectData\jnu\SDRER00659\Plans\jnu\SDRER00659_B01_TYPICAL_SECTIONS-B2_TYPICAL_SECTIONS-Tue, Dec/02/25 09:31 am

NO.	DATE	REVISION	STATE	PROJECT DESIGNATION	YEAR	SHEET NO.	TOTAL SHEETS
			ALASKA	SFHWY00722 / 0098001	2025	C1	11

Items deleted via
Change Order 01

ESTIMATE OF QUANTITIES			
ITEM NUMBER	PAY ITEM	PAY UNIT	QUANTITY
407.2010.0000	ASPHALT REPAIR	LUMP SUM	ALL REQUIRED
606.2050.0000	GUARDRAIL, REPLACE GUARDRAIL POSTS	LUMP SUM	ALL REQUIRED
640.0001.0000	MOBILIZATION AND DEMOBILIZATION	LUMP SUM	ALL REQUIRED
643.0002.0000	TRAFFIC MAINTENANCE	LUMP SUM	ALL REQUIRED
647.2006.0000	EMERGENCY REPAIRS, BACK LOOP BRIDGE	CONTINGENT SUM	ALL REQUIRED
670.0001.0000	PAINTED TRAFFIC MARKINGS	LUMP SUM	ALL REQUIRED

ESTIMATING FACTORS		
ITEM NUMBER	PAY ITEM	FACTOR
647.2006.0000	EMERGENCY REPAIRS, BACK LOOP BRIDGE	SELECTED MATERIAL, TYPE A: 1,166 CY
		SELECTED MATERIAL, TYPE C: 1,067 CY
		10-INCH MINUS: 150 CY
		1/4-INCH CRUSHED: 31 CY
		RIPRAP, CLASS 1: 1,360 CY
		RIPRAP, CLASS 4: 3,380 CY

AS-BUILT QUANTITIES			
ITEM NUMBER	PAY ITEM	PAY UNIT	QUANTITY
407.2010.0000	Asphalt Repair, Corrected Amount	Lump Sum	All Required
606.2050.0000	Guardrail, Remove and Reconstruct Corrected Amount	Lump Sum	All Required
640.0001.0000	Mobilization and Demobilization, Corrected Amount	Lump Sum	All Required
643.0002.0000	Traffic Maintenance, Corrected Amount	Lump Sum	All Required
647.2006.0000	Emergency Repairs, Back Loop Bridge Corrected Amount	Contingent Sum	All Required
670.0001.0000	Painted Traffic Markings, Corrected Amount	Lump Sum	All Required

Items added via
Change Order 01

PLANS DEVELOPED BY: STATE OF ALASKA DEPARTMENT OF TRANSPORTATION & PUBLIC FACILITIES, SOUTHCOST REGION, 8880 GLACIER HWY, JUNEAU, AK 99801 (907)465-1783
\\dot.sea.alaska.gov\shared\SR_ProjectData\JULI_SDRER00659\PlanSet\JULI_SDRER00659_CO1_ESTIMATE OF QUANTITIES-Hwy-Gen_Tug_Dec\02\25_09\31cm

Record Drawings have been reviewed by the
Project Engineer and represent the project as
constructed. 05/20/2026
Tina Bergam for Tina Bergam
Signature Date

ESTIMATE OF QUANTITIES



NO.	DATE	REVISION	STATE	PROJECT DESIGNATION	YEAR	SHEET NO.	TOTAL SHEETS
			ALASKA	SFWY00722 / 0098001	2025	D1	11

407.2010.0000 ASPHALT REPAIR, CORRECTED AMOUNT			
START STATION	END STATION	AREA (SY)	NOTES
163+43	164+00	321	SKEW FINAL JOINT AT 20° PER SUBSECTION 401-3.17
TOTAL		321	

606.2050.0000 GUARDRAIL, REPLACE GUARDRAIL POSTS					
START		END		LENGTH (LF)	NOTES
STATION	OFFSET (FT)	STATION	OFFSET (FT)		
163+43	25 RT	164+03	29 RT	60	
163+43	25 LT	164+27	30 LT	84	
TOTAL				144	

PLANS DEVELOPED BY: STATE OF ALASKA DEPARTMENT OF TRANSPORTATION & PUBLIC FACILITIES, SOUTHCOST REGION, BB80 GLACIER HWY, JUNEAU, AK 99801 (907)465-1763
 \\dot.sea.alaska.gov\shared\SR_ProjectData\Jru\SDR\RD659\Plan\set\Jru\SDR\RD659\DO1_SUMMARY TABLES-D1_SUMMARY TABLES.Tue, Dec/02/25 09:31 am

Record Drawings have been reviewed by the Project Engineer and represent the project as constructed.
 05/20/2026
 Signature: *Tina Bergam* for Tina Bergam Date

SUMMARY TABLES



NO.	DATE	REVISION	STATE	PROJECT DESIGNATION	YEAR	SHEET NO.	TOTAL SHEETS
			ALASKA	SFWY00722 / 0098001	2025	E1	11

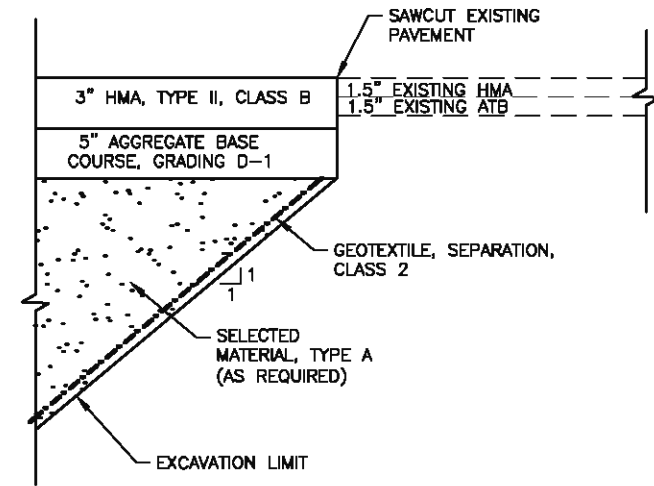

GENERAL NOTES:

1. APPLY STE-1 TACK COAT BETWEEN ALL LIFTS OF HMA AND ATB. APPLY JOINT ADHESIVE ON ALL TOP LIFT COLD JOINTS, AND SEAL WITH JOINT SEALANT.
2. STAKE OUT ASPHALT REMOVAL LIMITS FOR APPROVAL BY THE ENGINEER PRIOR TO REMOVAL.
3. TRANSVERSE JOINTS SHALL BE SKEWED PER SUBSECTION 401-3.17 JOINTS

1 ROAD END TRANSITION DETAIL
 SCALE: NOT TO SCALE

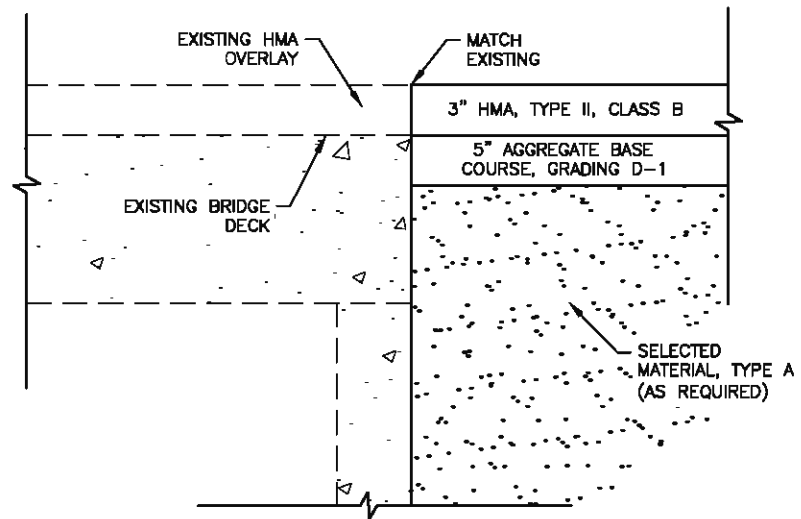

2 BRIDGE END TRANSITION DETAIL
 SCALE: NOT TO SCALE

PLANS DEVELOPED BY: STATE OF ALASKA DEPARTMENT OF TRANSPORTATION & PUBLIC FACILITIES, SOUTHCOST REGION, 8880 GLACIER HWY, JUNEAU, AK 99801 (907)465-1783
 \\dot.seg.alaska.gov\shared\SR_ProjectData\jnu\SDRER0659\Plans\set\jnu_SDRER0659_E1_DETAILS-E1_DETAILS Tue, Dec/02/25 09:31am

Record Drawings have been reviewed by the Project Engineer and represent the project as constructed.
 05/20/2026
 Signature: *Tina Bergam* for Tina Bergam Date

PAVING DETAILS



FIRM STATE OF ALASKA DEPARTMENT OF TRANSPORTATION & PUBLIC FACILITIES
 FILE \\dot.soa.alaska.gov\shared\SR_ProjectData\Jru\SDR00659\PlanSet\Jru\SDR00659_F01_PLAN_PROFILE.dwg DATE 12/1/2025 15:01 LAYOUT F1 PLAN VIEW
 ADDRESS 6860 GLACIER HWY, JUNEAU, AK 99811
 PHONE (907) 465-1763 DESIGNED ## CHECKED ## DRAFTED #####
 CERTIFICATE OF AUTH. #

NO.	DATE	REVISION	STATE	PROJECT DESIGNATION	YEAR	SHEET NO.	TOTAL SHEETS
			ALASKA	SFHWY00722 / 009800	2025	F1	11

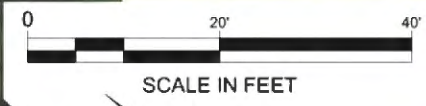

Record Drawings have been reviewed by the Project Engineer and represent the project as constructed.
 05/20/2026
 Signature: *Tina Bergam* for Tina Bergam
 Date



FIRM STATE OF ALASKA DEPARTMENT OF TRANSPORTATION & PUBLIC FACILITIES
 FILE \\dot\shared\SR_ProjectData\hnu\SDRER00659\Plan\set\JNU_SIGN_STRIPES\Recover.dwg
 ADDRESS 6860 GLACIER HWY, JUNEAU, AK 99811
 PHONE (907) 465-1763
 CERTIFICATE OF AUTH #
 DATE 12/1/2025 15:17
 LAYOUT SIGNING & STRIPING
 DESIGNED BW
 CHECKED BW
 DRAFTED BW/MW

NO.	DATE	REVISION	STATE	PROJECT DESIGNATION	YEAR	SHEET NO.	TOTAL SHEETS
			ALASKA	FSHWY00722 / 009800	2025	H1	11

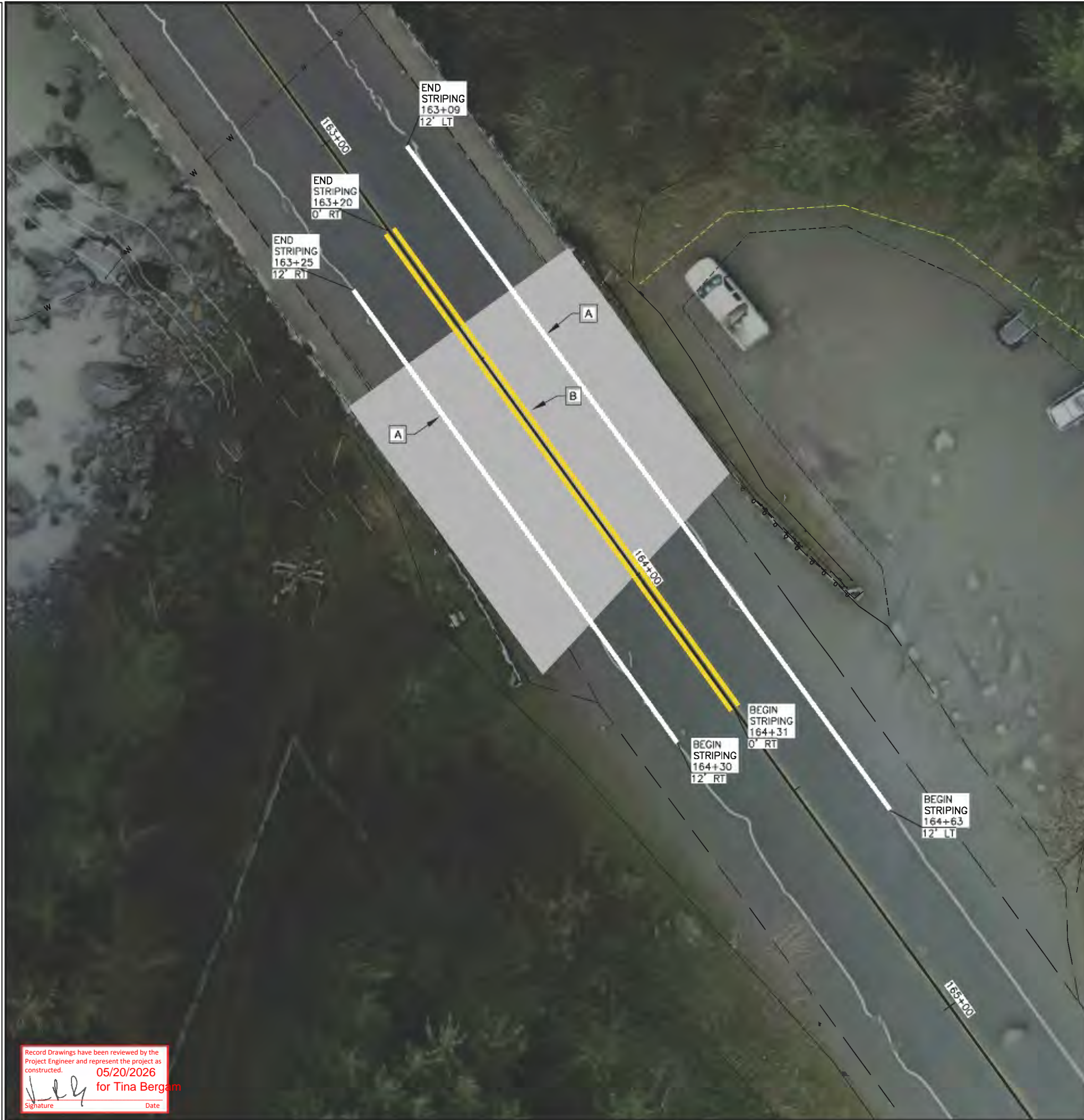
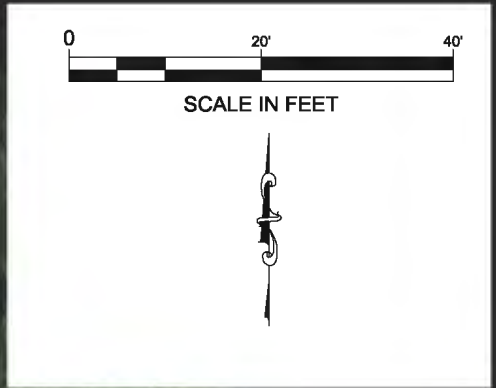

Record Drawings have been reviewed by the Project Engineer and represent the project as constructed.
 05/20/2026
 Signature: *Tina Bergam* for Tina Bergam
 Date

STRIPING LEGEND				
SYMBOL	DESCRIPTION	WIDTH	PATTERN	L.F.
[A]	SOLID, WHITE	4"		260
[B]	SOLID DOUBLE, YELLOW	4"		111



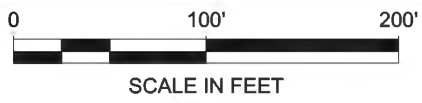

NO.	DATE	REVISION	STATE	PROJECT DESIGNATION	YEAR	SHEET NO.	TOTAL SHEETS
			ALASKA	SFHwy00722 / 0098001	2025	Q1	11

ESCP GENERAL NOTES:

1. CONSTRUCTION ENTRANCE/EXIT MUST BE ESTABLISHED TO MINIMIZE OFF-SITE IMPACTS.
2. INSTALL PERIMETER CONTROL BMP WHEN WORKING WITHIN 25 FEET OF SURFACE WATERS AND ALONG WETLANDS WHERE A 25 FOOT VEGETATIVE BUFFER IS NOT RETAINED.
3. IF EXCAVATION DE-WATERING WILL OCCUR WITHIN 1,500FT OF AN ADEC IDENTIFIED CONTAMINATED SITE, THEN THE PROJECT MUST COMPLY WITH THE ADEC EXCAVATION DE-WATERING GENERAL PERMIT.
4. AREAS OF DISTURBANCE, TEMPORARY AND PERMANENT STABILIZATION, WILL BE MARKED AS WORK PROCEEDS AND ADDED TO THE LEGEND.
5. REFER TO THE SUPPLEMENTAL INFORMATION OF THE CONTRACT FOR THE ESCP TEMPLATE.



LEGEND:	
	EXISTING SURFACE FLOW
	SEDIMENT BARRIER
	CONSTRUCTION ENTRANCE AND EXIT

Record Drawings have been reviewed by the Project Engineer and represent the project as constructed. 05/20/2026
 Signature: *Tina Bergam* for Tina Bergam Date

ESCP

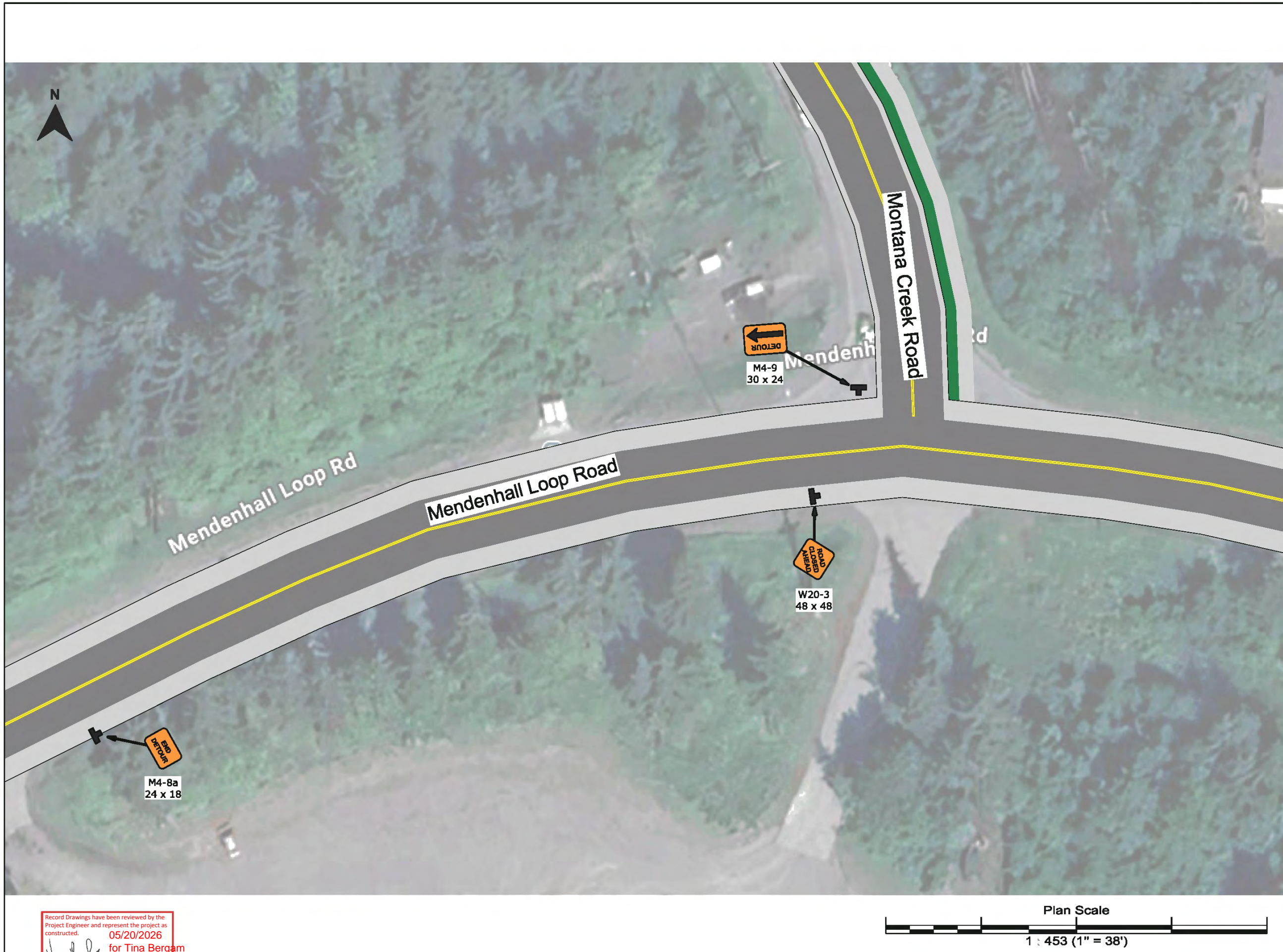

Plan:	2025 JNU GLOF
Author:	BW / NP
Date:	08/13/2025
Location:	Juneau, Alaska

Comments:
 In Place: 8/14/2025 - TBD
 All signs to be post mounted

Legend

-  Parawebbing
-  Portable Changeable Message Sign
-  Safety Zone
-  Type III Barricade

Record Drawings have been reviewed by the Project Engineer and represent the project as constructed.
 Signature: *Tina Bergam* Date: 05/20/2026
 for Tina Bergam

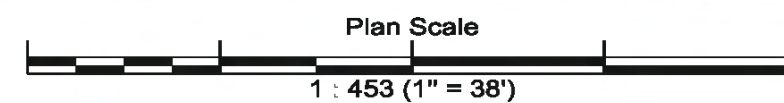

more...

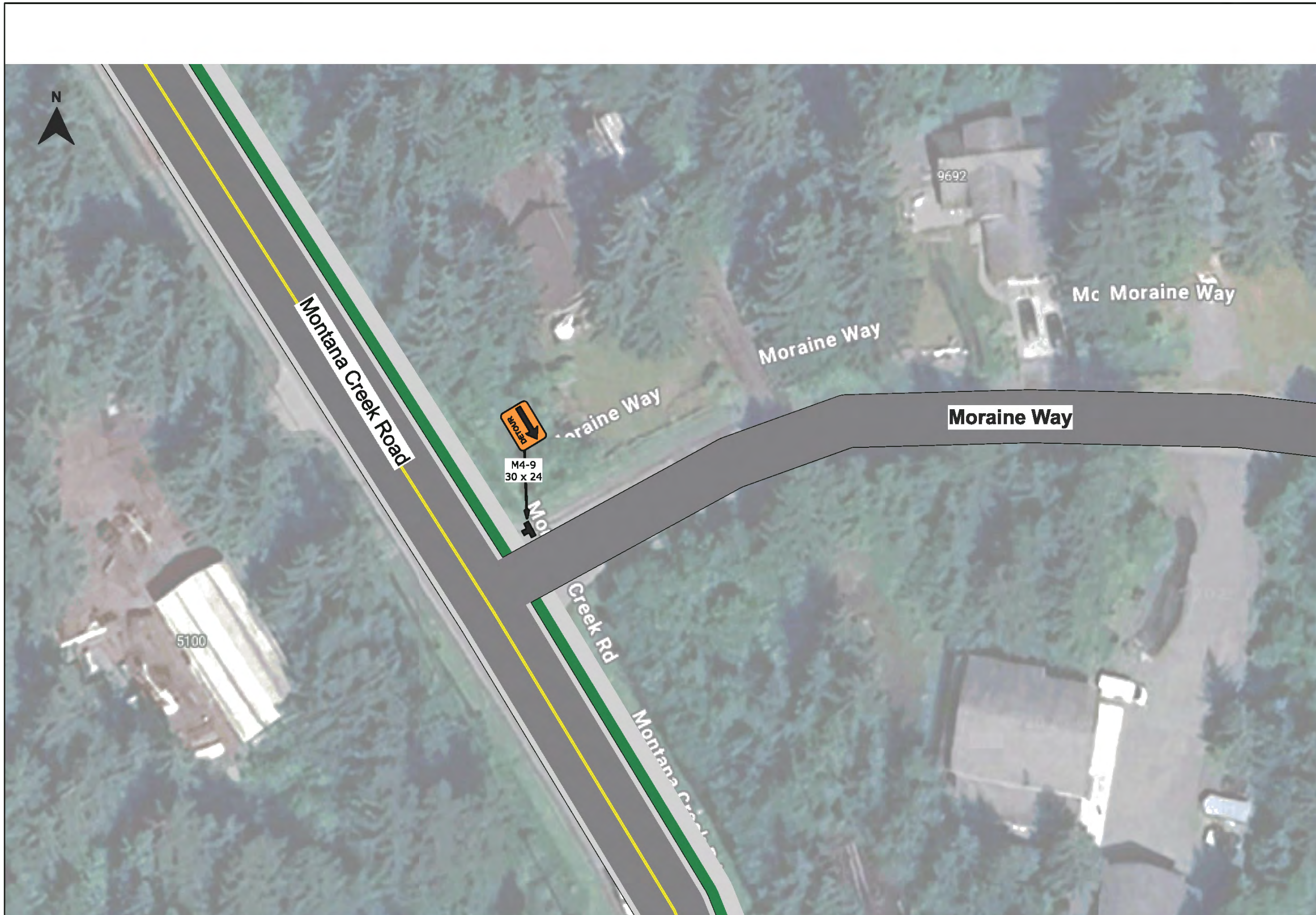

Plan:	2025 JNU GLOF
Author:	BW / NP
Date:	08/13/2025
Location:	Juneau, Alaska

Comments:
 In Place: 8/14/2025 - TBD
 All signs to be post mounted

Legend

- Parawebbing
- Portable Changeable Message Sign
- Safety Zone
- Type III Barricade

Record Drawings have been reviewed by the Project Engineer and represent the project as constructed. 05/20/2026
Tina Bergam for Tina Bergam
 Signature Date

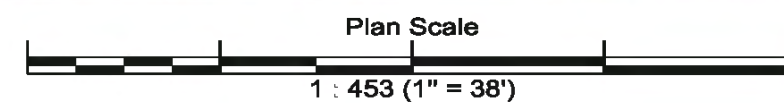

more...

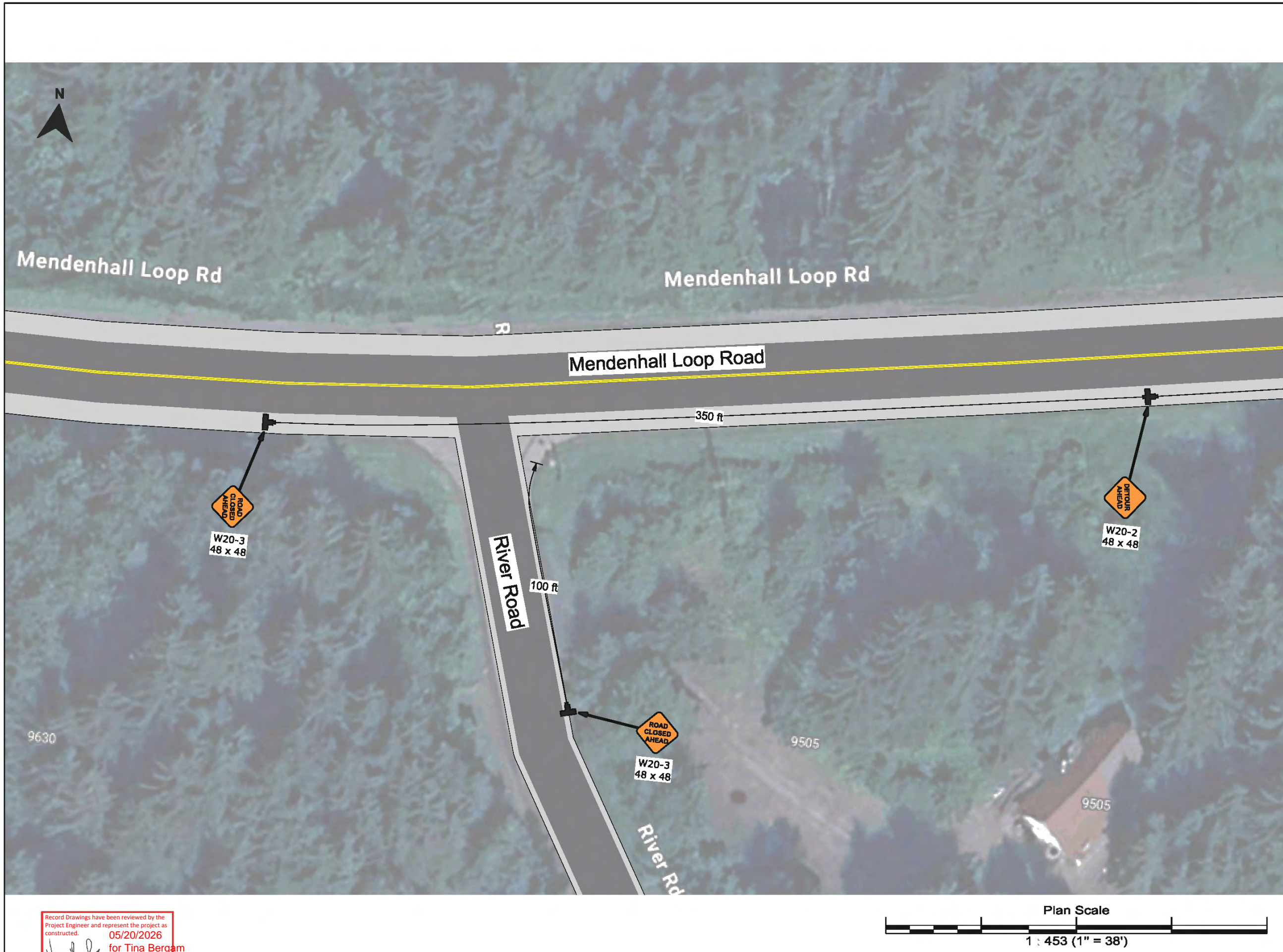

Plan:	2025 JNU GLOF
Author:	BW / NP
Date:	08/13/2025
Location:	Juneau, Alaska

Comments:
 In Place: 8/14/2025 - TBD
 All signs to be post mounted

Legend

-  Parawebbing
-  Portable Changeable Message Sign
-  Safety Zone
-  Type III Barricade

Record Drawings have been reviewed by the Project Engineer and represent the project as constructed.
 05/20/2026
 for Tina Bergam
 Signature Date

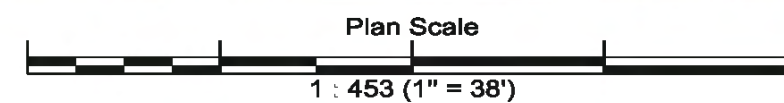

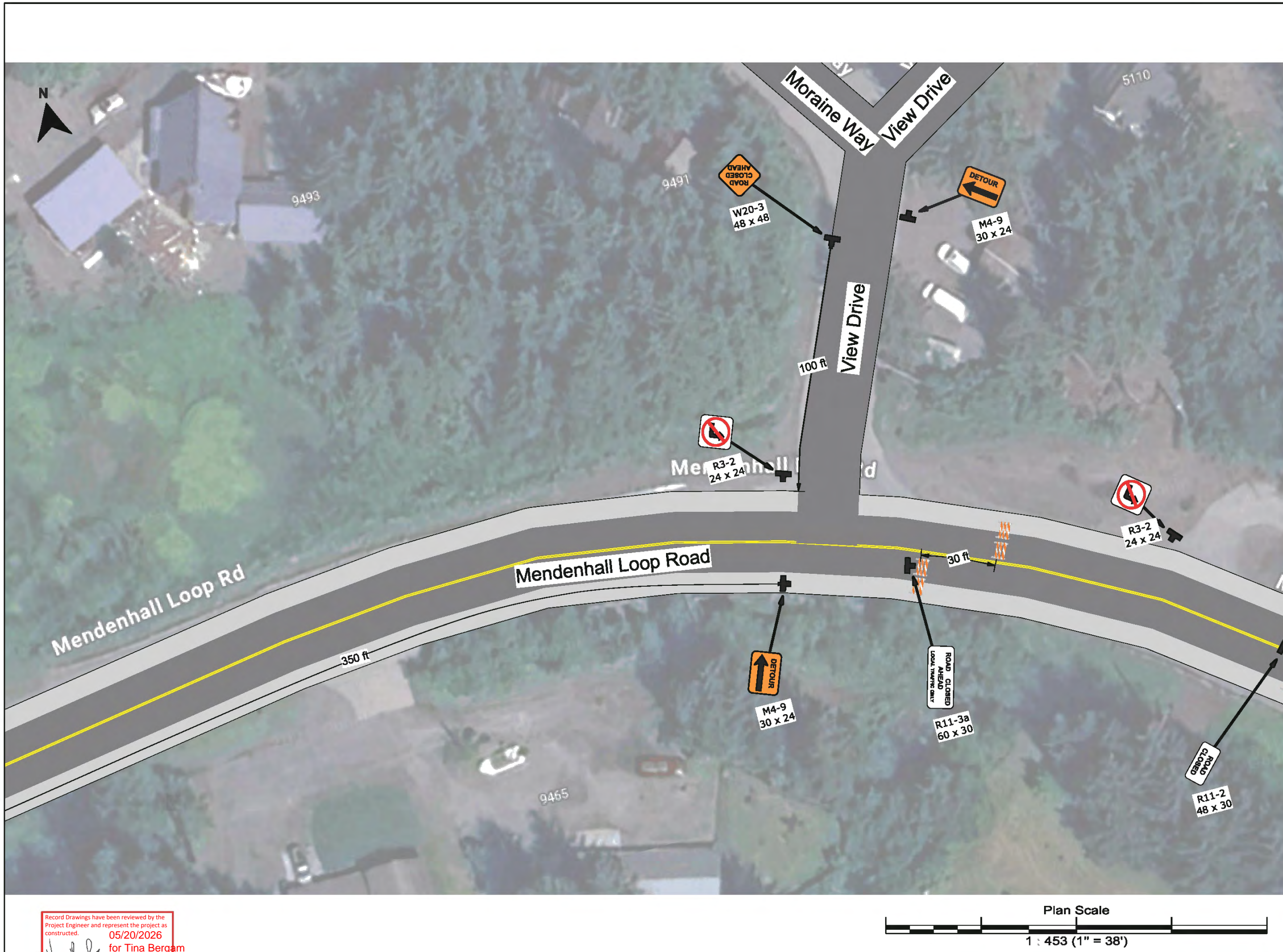

Plan:	2025 JNU GLOF
Author:	BW / NP
Date:	08/13/2025
Location:	Juneau, Alaska

Comments:
 In Place: 8/14/2025 - TBD
 All signs to be post mounted

Legend

- Parawebbing
- Portable Changeable Message Sign
- Safety Zone
- Type III Barricade

Record Drawings have been reviewed by the Project Engineer and represent the project as constructed. **05/20/2026**
Tina Bergam for Tina Bergam
 Signature Date

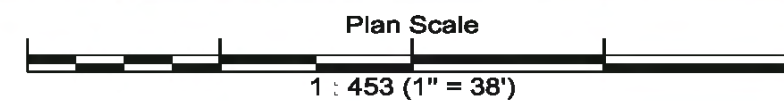

more...



Plan:	2025 JNU GLOF
Author:	BW / NP
Date:	08/13/2025
Location:	Juneau, Alaska

Comments:
 In Place: 8/14/2025 - TBD
 All signs to be post mounted

Legend

-  Parawebbing
-  Portable Changeable Message Sign
-  Safety Zone
-  Type III Barricade

Record Drawings have been reviewed by the Project Engineer and represent the project as constructed. 05/20/2026
 for Tina Bergam
 Signature Date

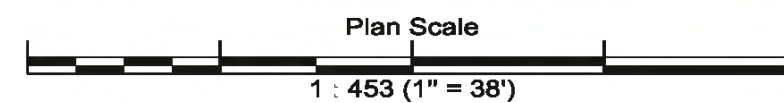

more...



Plan:	2025 JNU GLOF
Author:	BW / NP
Date:	08/13/2025
Location:	Juneau, Alaska

Comments:
 In Place: 8/14/2025 - TBD
 All signs to be post mounted

Legend

-  Parawebbing
-  Portable Changeable Message Sign
-  Safety Zone
-  Type III Barricade

Record Drawings have been reviewed by the Project Engineer and represent the project as constructed. **05/20/2026**
 for Tina Bergam
 Signature Date

more...

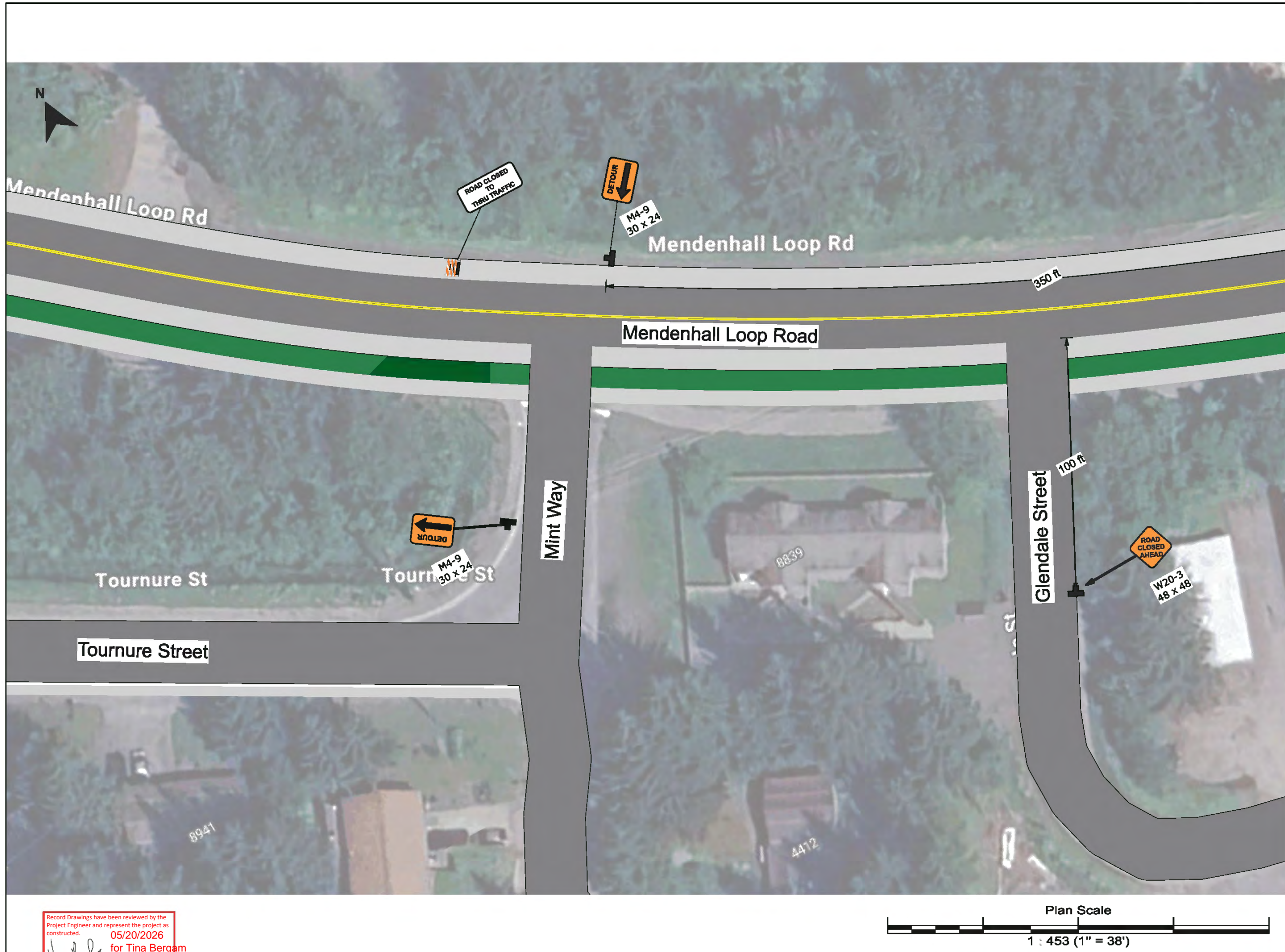

Plan:	2025 JNU GLOF
Author:	BW / NP
Date:	08/13/2025
Location:	Juneau, Alaska

Comments:
 In Place: 8/14/2025 - TBD
 All signs to be post mounted

Legend

- Parawebbing
- Portable Changeable Message Sign
- Safety Zone
- Type III Barricade

Record Drawings have been reviewed by the Project Engineer and represent the project as constructed. 05/20/2026
 Signature: *Tina Bergam* for Tina Bergam Date

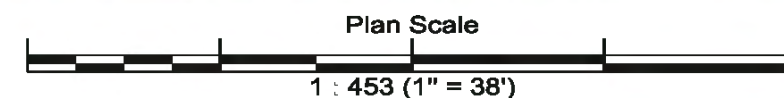

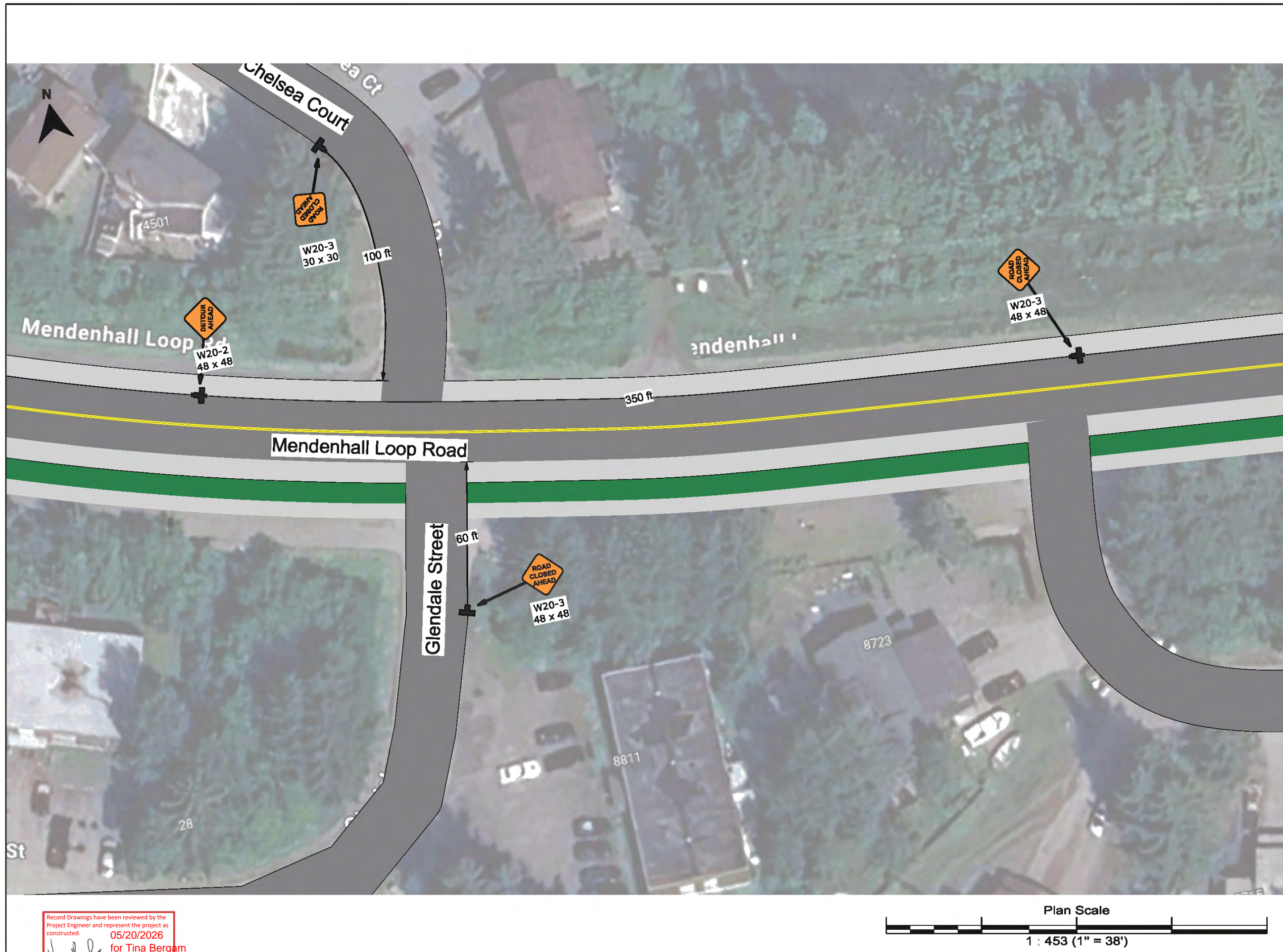

Plan:	2025 JNU GLOF
Author:	BW / NP
Date:	08/13/2025
Location:	Juneau, Alaska

Comments:
 In Place: 8/14/2025 - TBD
 All signs to be post mounted

Legend

-  Parawebbing
-  Portable Changeable Message Sign
-  Safety Zone
-  Type III Barricade

Record Drawings have been reviewed by the Project Engineer and represent the project as constructed.
 05/20/2026
 Signature: *Tina Bergam* for Tina Bergam
 Date

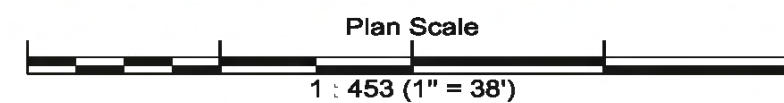

more...

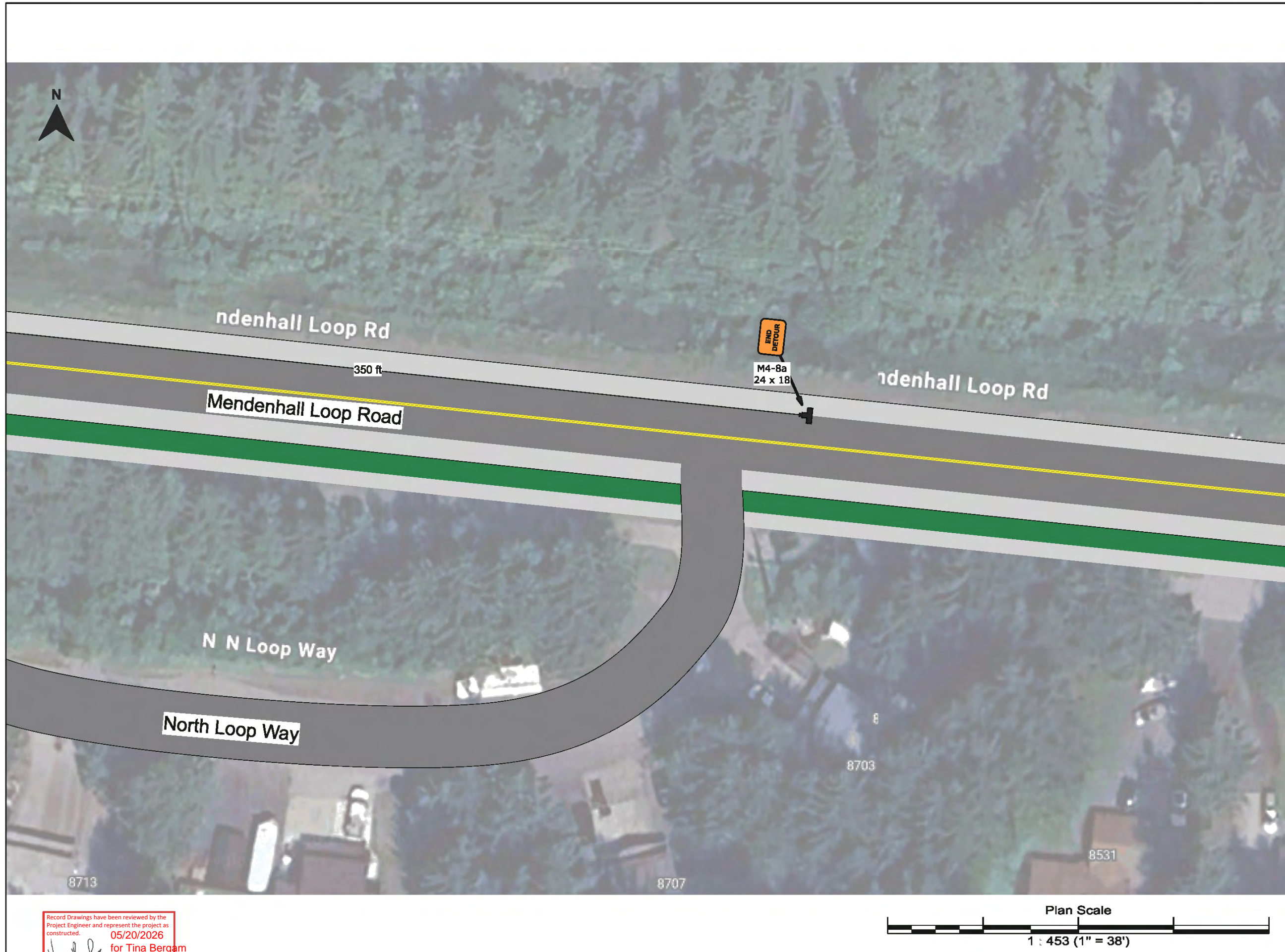

Plan:	2025 JNU GLOF
Author:	BW / NP
Date:	08/13/2025
Location:	Juneau, Alaska

Comments:
 In Place: 8/14/2025 - TBD
 All signs to be post mounted

Legend

-  Parawebbing
-  Portable Changeable Message Sign
-  Safety Zone
-  Type III Barricade

Record Drawings have been reviewed by the Project Engineer and represent the project as constructed.
 05/20/2026
 Signature: *Tina Bergam* for Tina Bergam
 Date

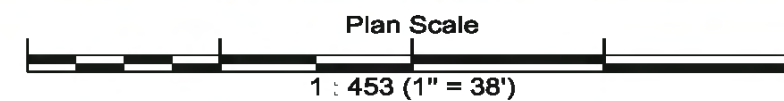

more...



Plan:	2025 JNU GLOF
Author:	BW / NP
Date:	08/13/2025
Location:	Juneau, Alaska

Comments:
 In Place: 8/14/2025 - TBD
 All signs to be post mounted

Legend

- Parawebbing
- Portable Changeable Message Sign
- Safety Zone
- Type III Barricade

Record Drawings have been reviewed by the Project Engineer and represent the project as constructed. **05/20/2026**
Tina Bergam for Tina Bergam
 Signature Date

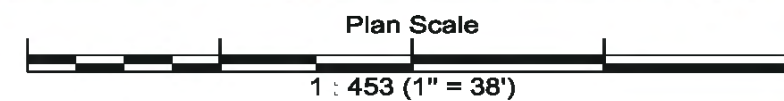

more...

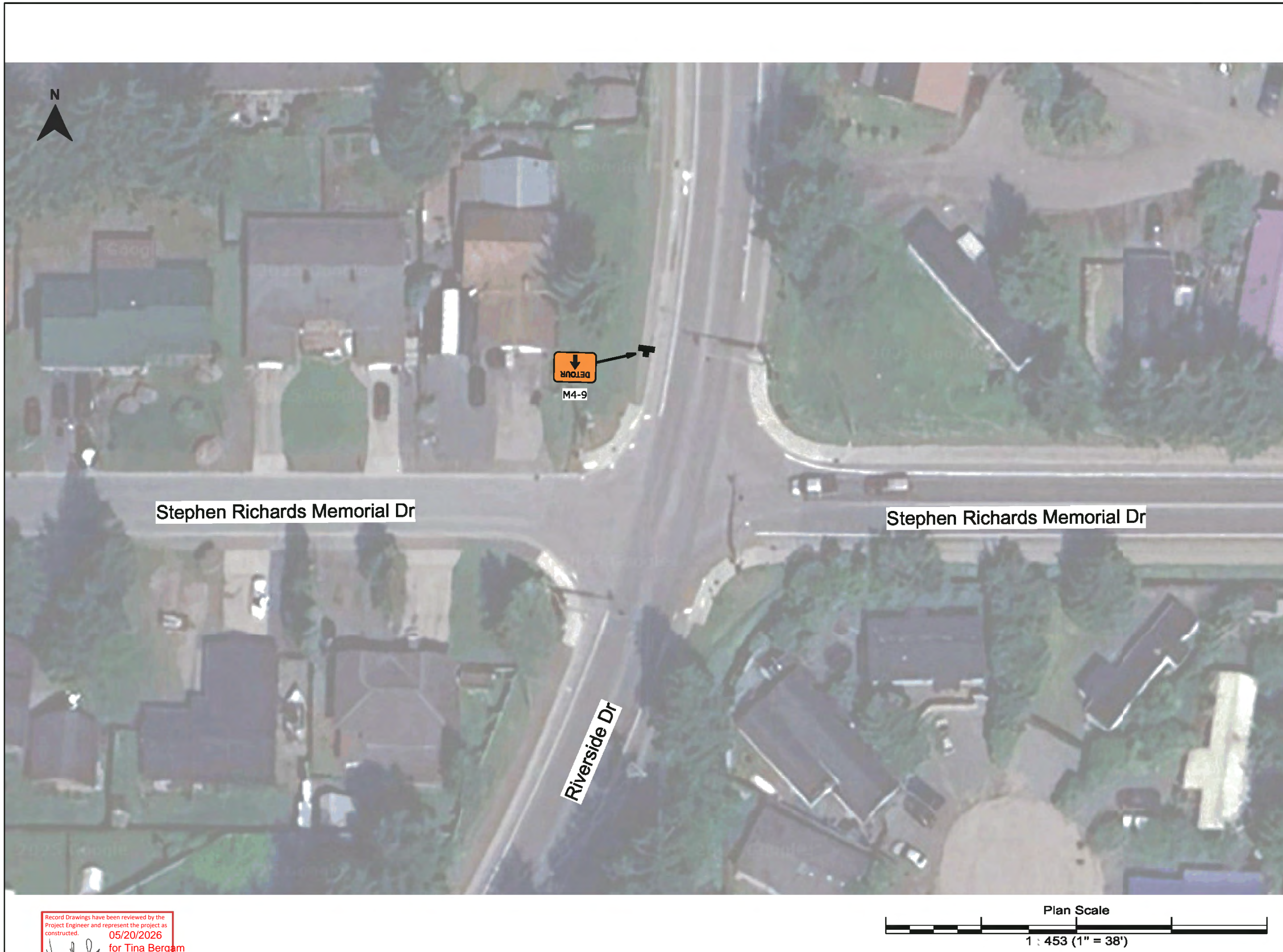

Plan:	2025 JNU GLOF
Author:	BW / NP
Date:	08/13/2025
Location:	Juneau, Alaska

Comments:
 In Place: 8/14/2025 - TBD
 All signs to be post mounted

Legend

-  Parawebbing
-  Portable Changeable Message Sign
-  Safety Zone
-  Type III Barricade

Record Drawings have been reviewed by the Project Engineer and represent the project as constructed.
 05/20/2026
 Signature: *Tina Bergam* for Tina Bergam
 Date

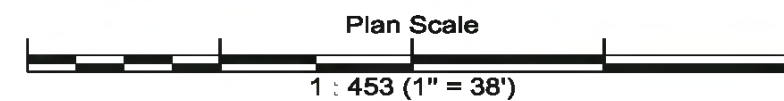

more...

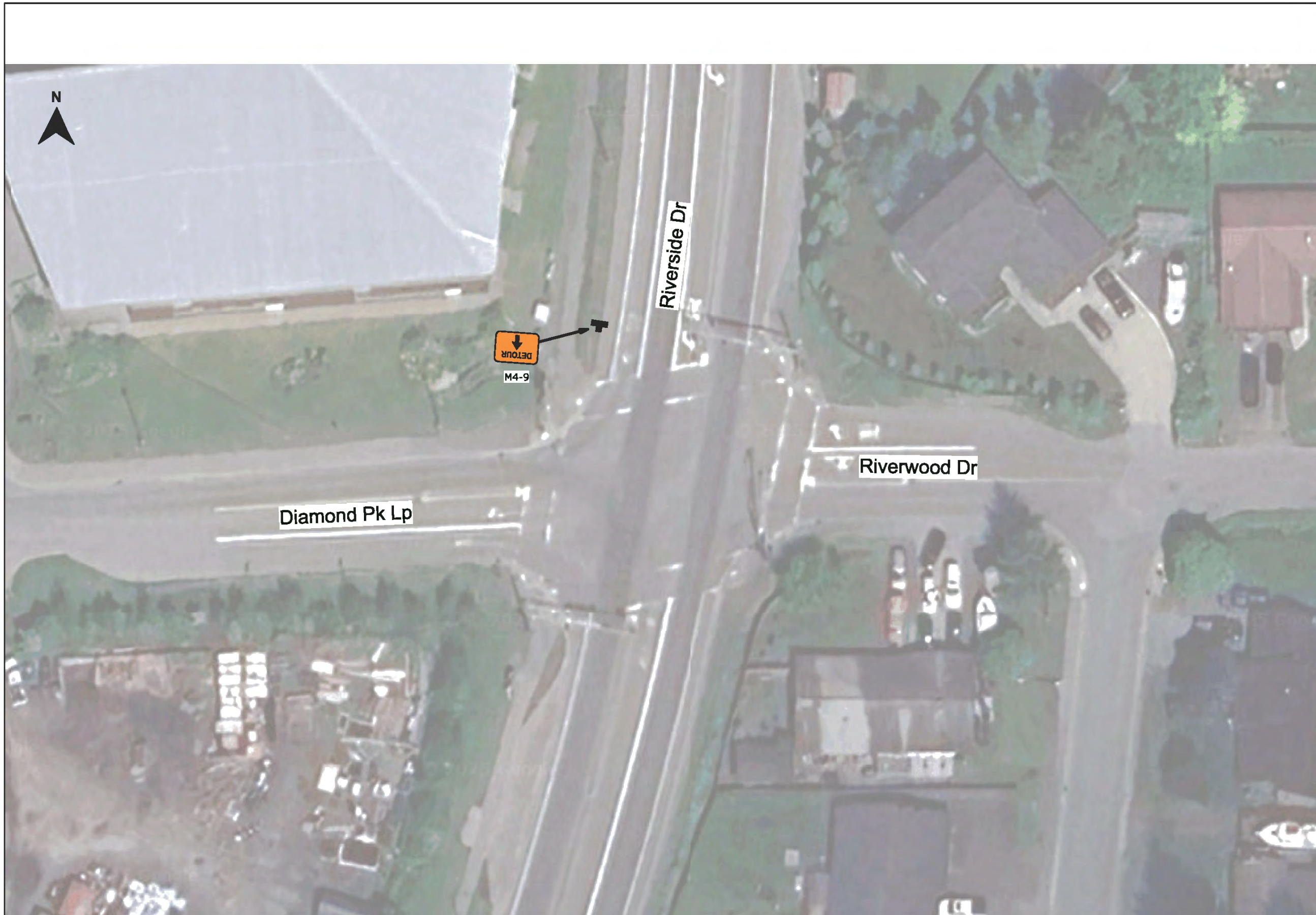

Plan:	2025 JNU GLOF
Author:	BW / NP
Date:	08/13/2025
Location:	Juneau, Alaska

Comments:
 In Place: 8/14/2025 - TBD
 All signs to be post mounted

Legend

-  Parawebbing
-  Portable Changeable Message Sign
-  Safety Zone
-  Type III Barricade

Record Drawings have been reviewed by the Project Engineer and represent the project as constructed.
 05/20/2026
 Signature: *Tina Bergam* for Tina Bergam
 Date

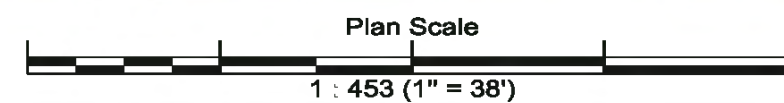

more...

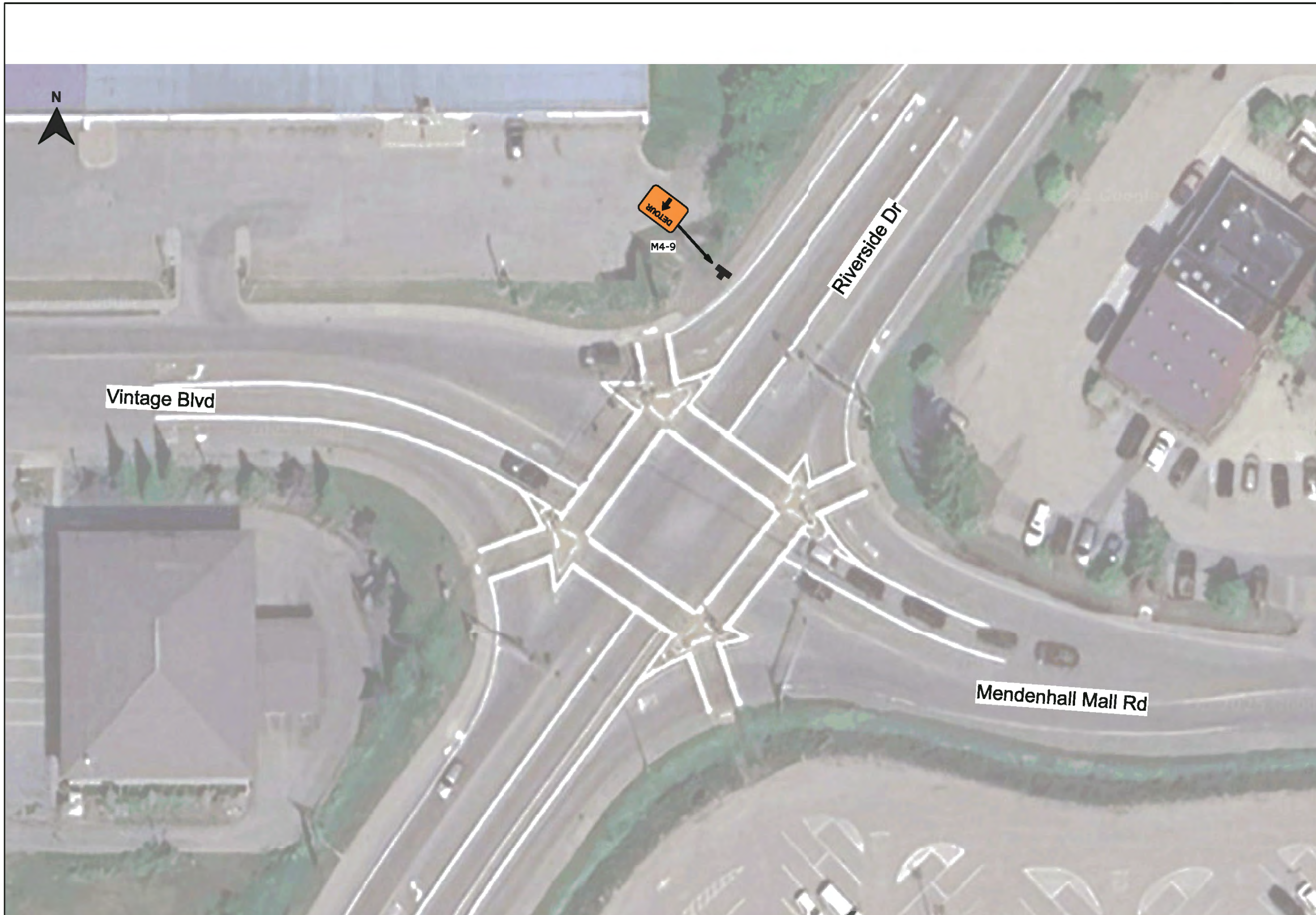

Plan:	2025 JNU GLOF
Author:	BW / NP
Date:	08/13/2025
Location:	Juneau, Alaska

Comments:
 In Place: 8/14/2025 - TBD
 All signs to be post mounted

Legend

-  Parawebbing
-  Portable Changeable Message Sign
-  Safety Zone
-  Type III Barricade

Record Drawings have been reviewed by the Project Engineer and represent the project as constructed.
 05/20/2026
 Signature: *Tina Bergam* for Tina Bergam
 Date

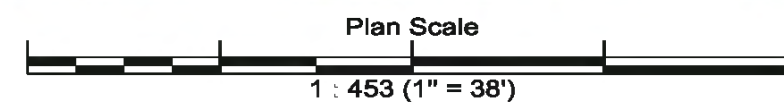

more...

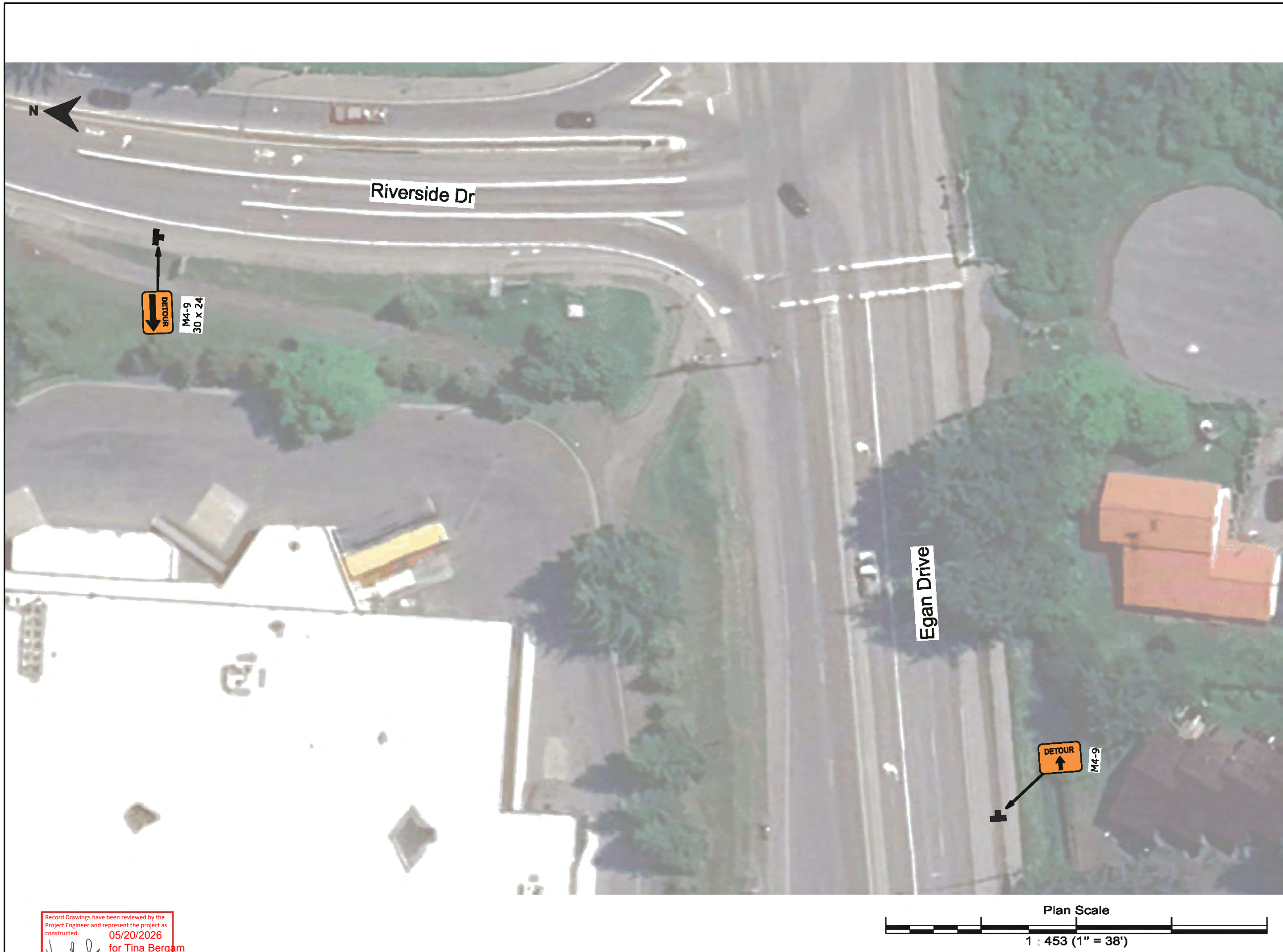

Plan:	2025 JNU GLOF
Author:	BW / NP
Date:	08/13/2025
Location:	Juneau, Alaska

Comments:
 In Place: 8/14/2025 - TBD
 All signs to be post mounted

Legend

-  Parawebbing
-  Portable Changeable Message Sign
-  Safety Zone
-  Type III Barricade

Record Drawings have been reviewed by the Project Engineer and represent the project as constructed. 05/20/2026
Tina Bergam for Tina Bergam
 Signature Date

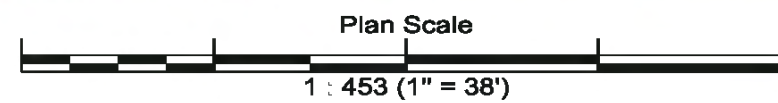

more...

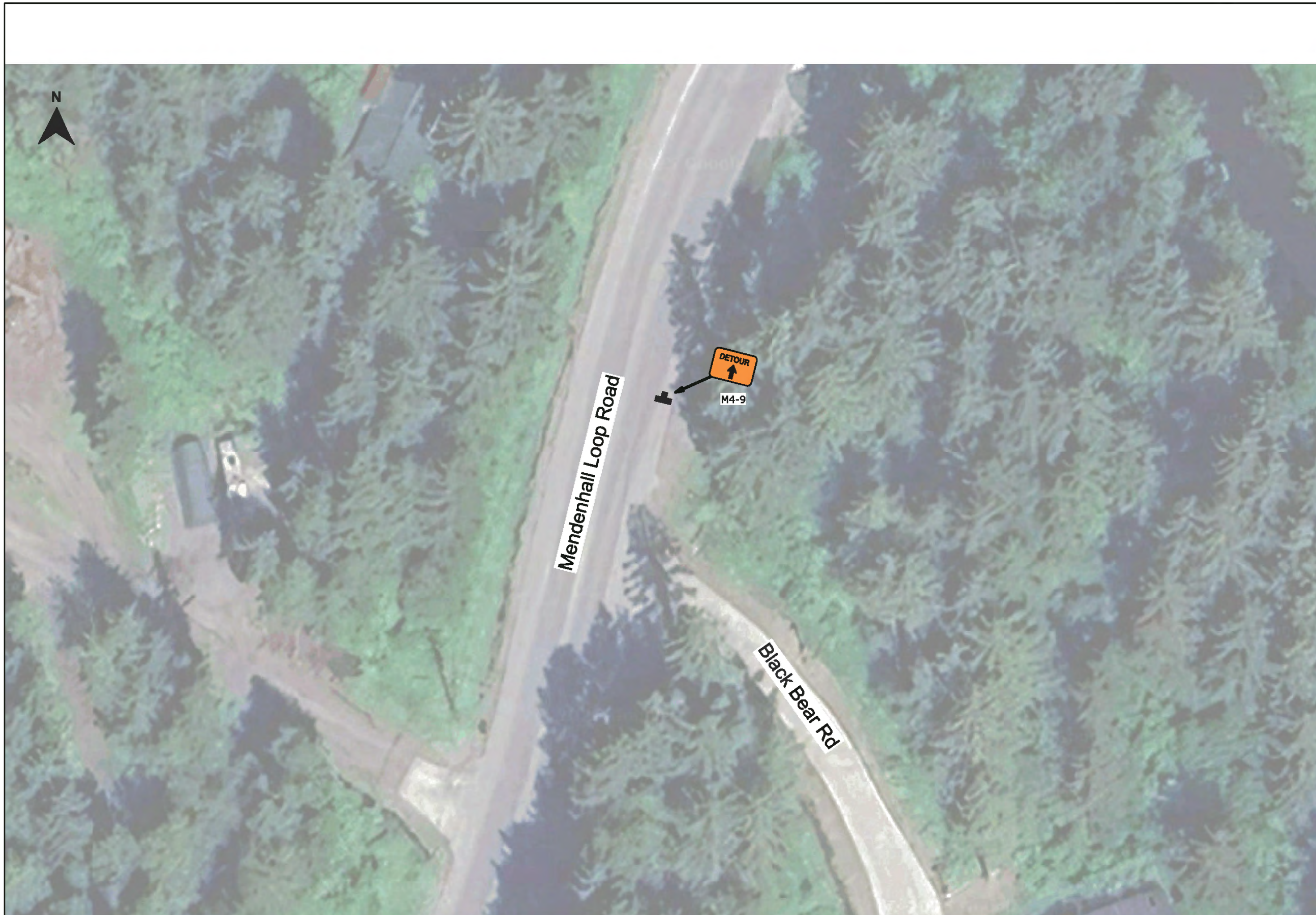

Plan:	2025 JNU GLOF
Author:	BW / NP
Date:	08/13/2025
Location:	Juneau, Alaska

Comments:

In Place: 8/14/2025 - TBD
 All signs to be post mounted

Legend

-  Parawebbing
-  Portable Changeable Message Sign
-  Safety Zone
-  Type III Barricade

Record Drawings have been reviewed by the Project Engineer and represent the project as constructed. 05/20/2026
Tina Bergam for Tina Bergam
 Signature Date

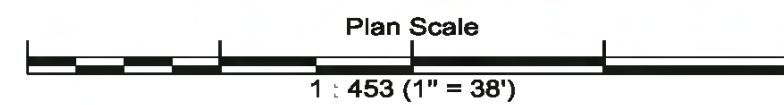

more...

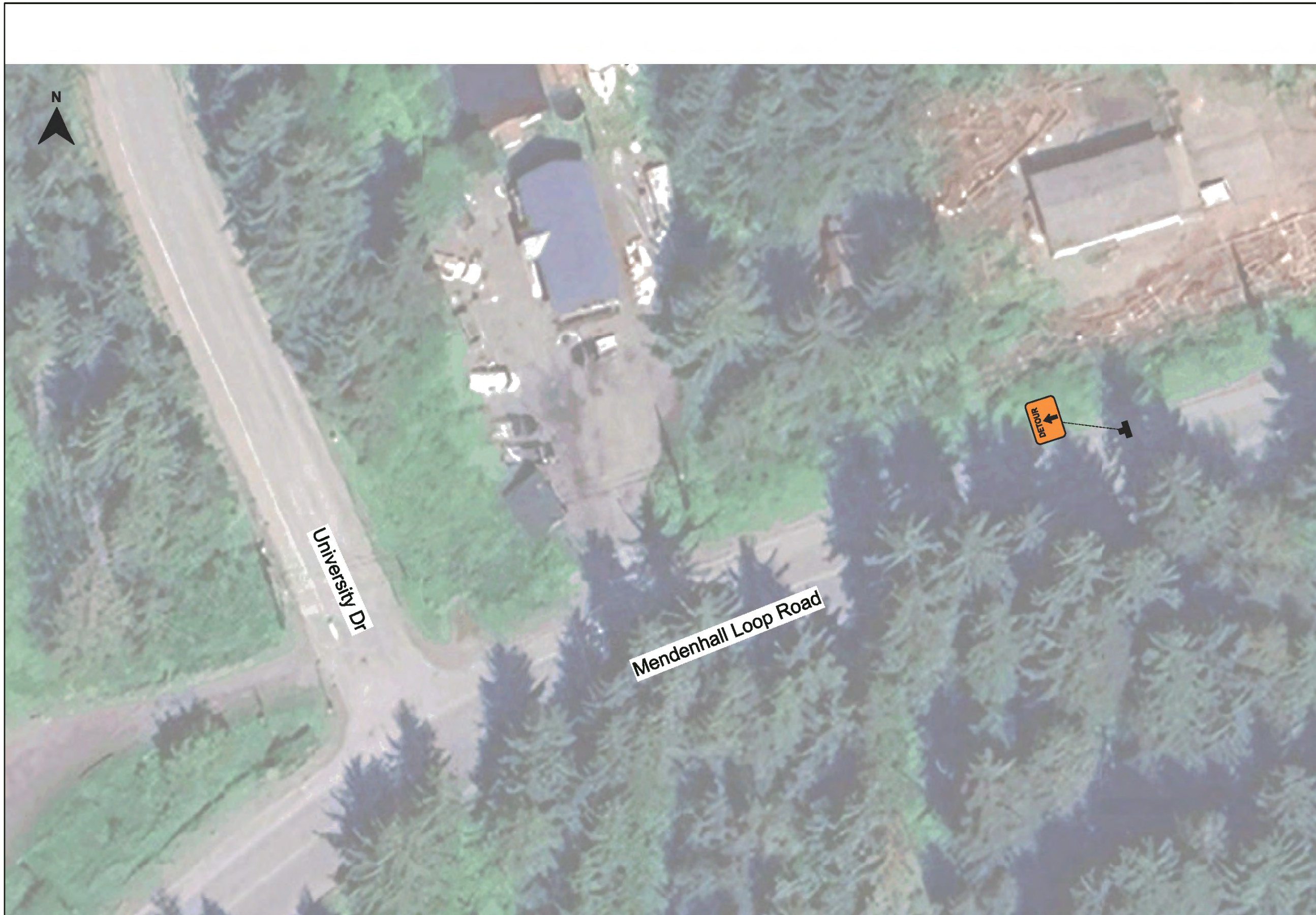

Plan:	2025 JNU GLOF
Author:	BW / NP
Date:	08/13/2025
Location:	Juneau, Alaska

Comments:

In Place: 8/14/2025 - TBD
 All signs to be post mounted

Legend

-  Parawebbing
-  Portable Changeable Message Sign
-  Safety Zone
-  Type III Barricade

Record Drawings have been reviewed by the
 Project Engineer and represent the project as
 constructed. 05/20/2026
 for Tina Bergam
 Signature Date

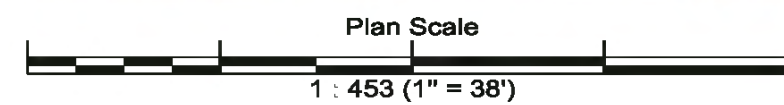

more...

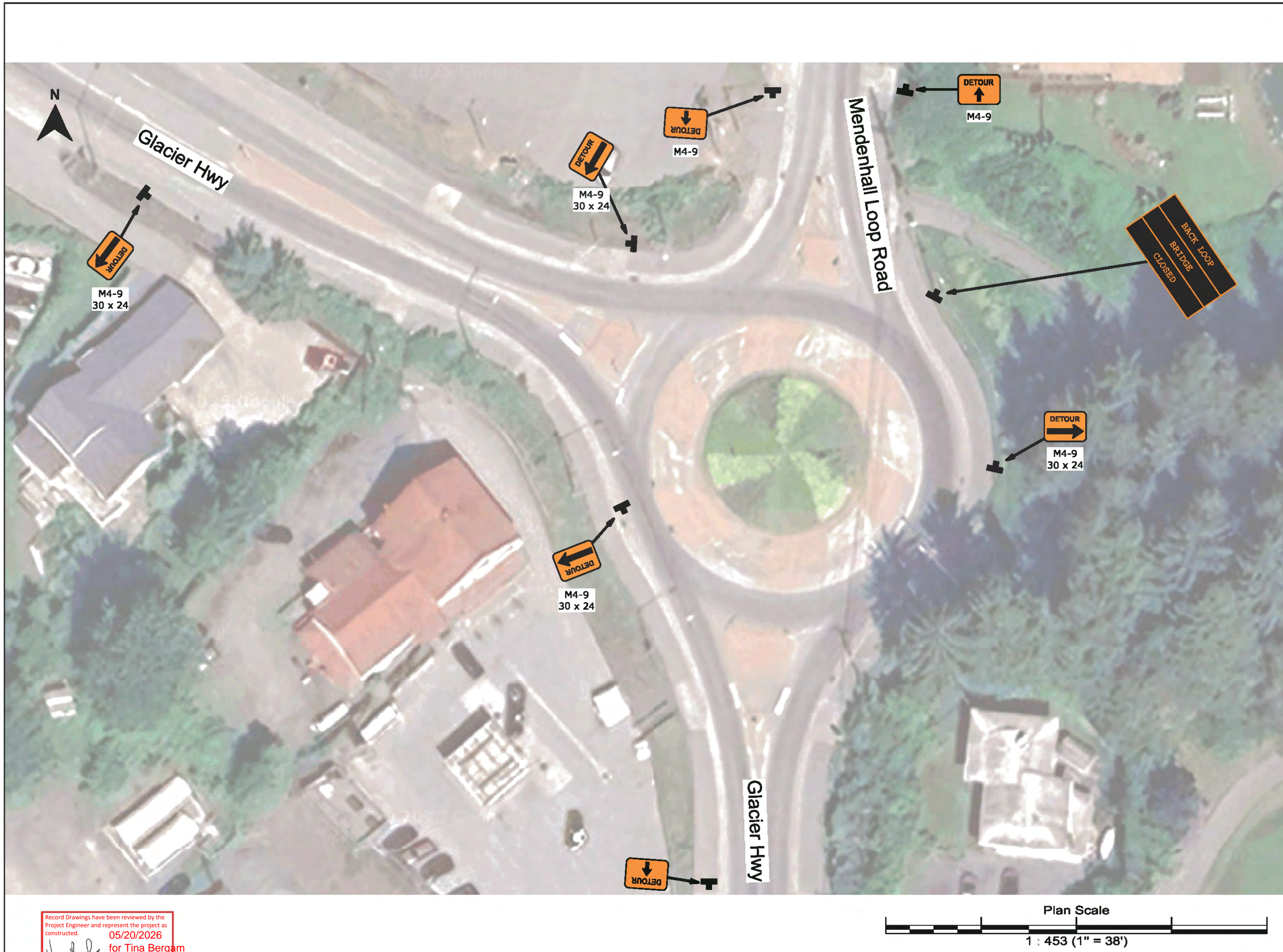

Plan:	2025 JNU GLOF
Author:	BW / NP
Date:	08/13/2025
Location:	Juneau, Alaska

Comments:
 In Place: 8/14/2025 - TBD
 All signs to be post mounted

Legend

-  Parawebbing
-  Portable Changeable Message Sign
-  Safety Zone
-  Type III Barricade

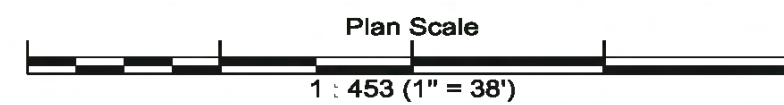

Record Drawings have been reviewed by the Project Engineer and represent the project as constructed.
 05/20/2026
 Signature: *Tina Bergam* for Tina Bergam
 Date

more...



Plan:	2025 JNU GLOF
Author:	BW / NP
Date:	08/13/2025
Location:	Juneau, Alaska

Comments:
 In Place: 8/14/2025 - TBD
 All signs to be post mounted

Legend

-  Parawebbing
-  Portable Changeable Message Sign
-  Safety Zone
-  Type III Barricade

Record Drawings have been reviewed by the Project Engineer and represent the project as constructed. 05/20/2026
Tina Bergam for Tina Bergam
 Signature Date

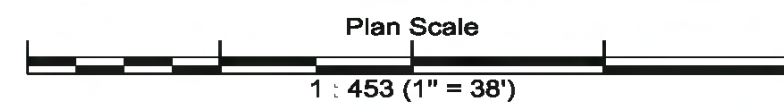

more...

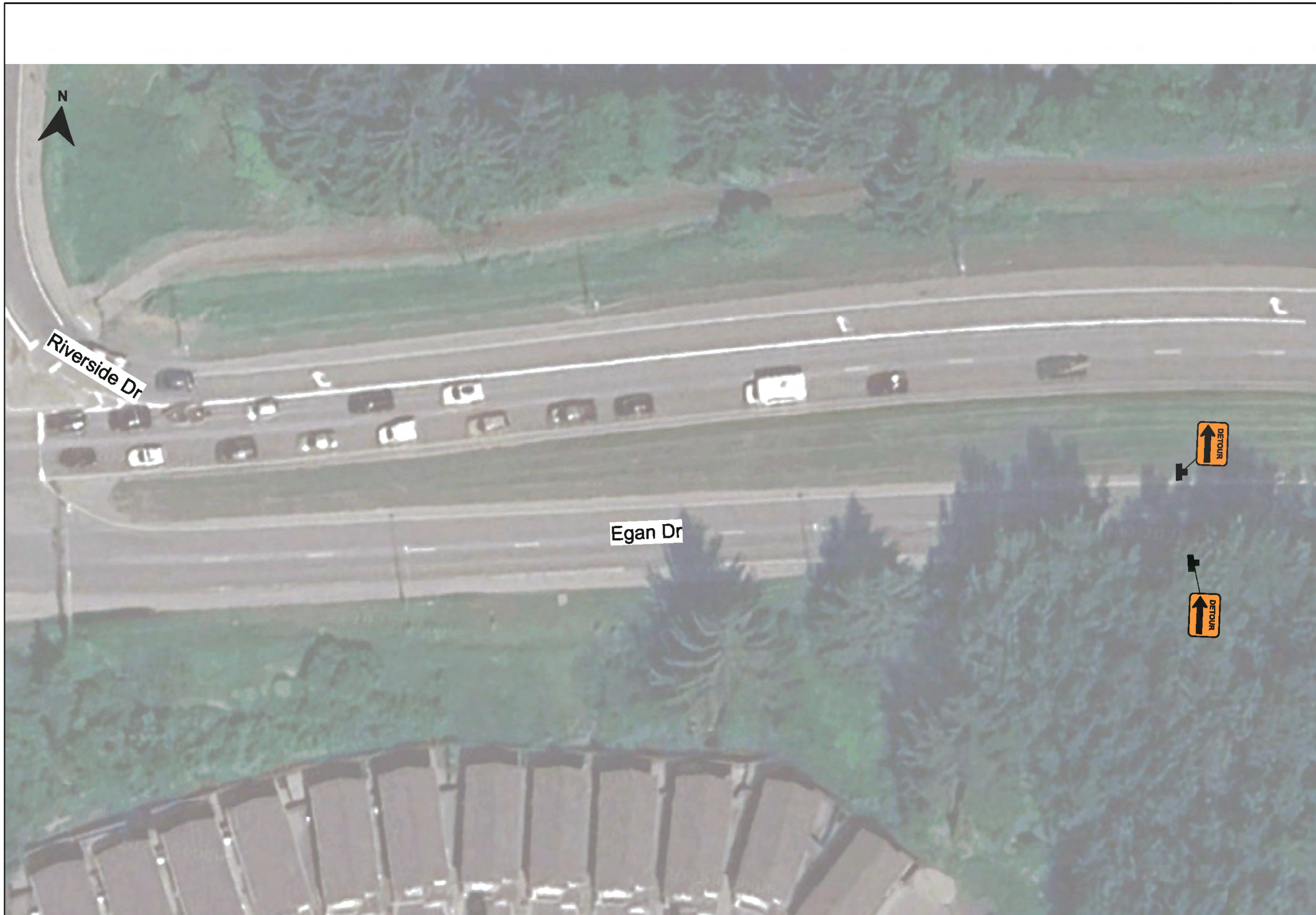

Plan:	2025 JNU GLOF
Author:	BW / NP
Date:	08/13/2025
Location:	Juneau, Alaska
Comments:	

In Place: 8/14/2025 - TBD
 All signs to be post mounted

Legend

-  Parawebbing
-  Portable Changeable Message Sign
-  Safety Zone
-  Type III Barricade

Record Drawings have been reviewed by the Project Engineer and represent the project as constructed. 05/20/2026
Tina Bergam for Tina Bergam
 Signature Date

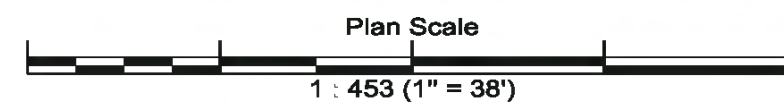

more...



Plan: 2025 JNU GLOF

Author: BW / NP

Date: 08/13/2025

Location: Juneau, Alaska

Comments:

In Place: 8/14/2025 - TBD
All signs to be post mounted

Legend

-  Parawebbing
-  Portable Changeable Message Sign
-  Safety Zone
-  Type III Barricade

more...

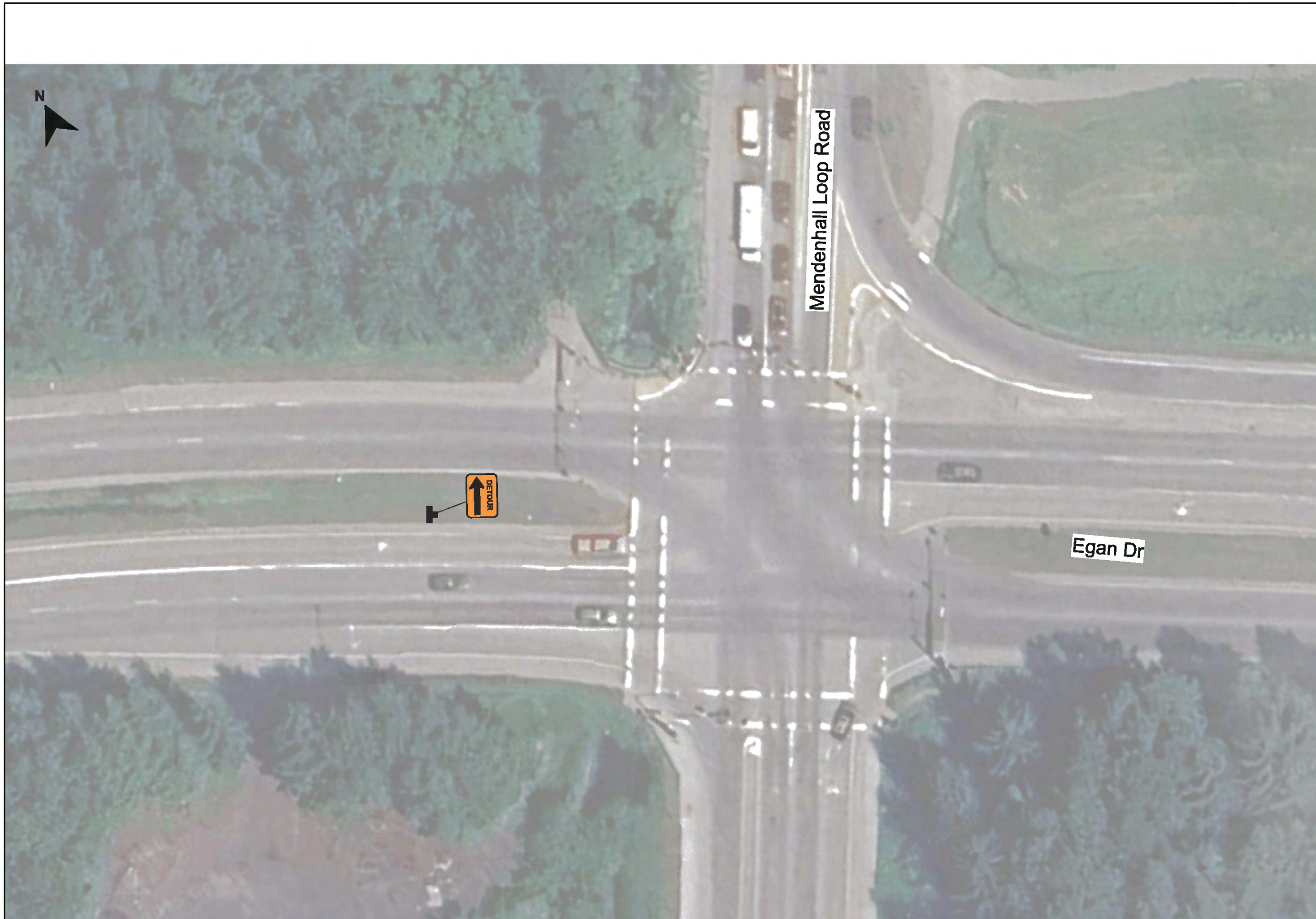

Record Drawings have been reviewed by the
Project Engineer and represent the project as
constructed. 05/20/2026
Tina Bergam for Tina Bergam
Signature Date

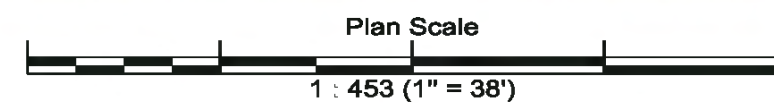

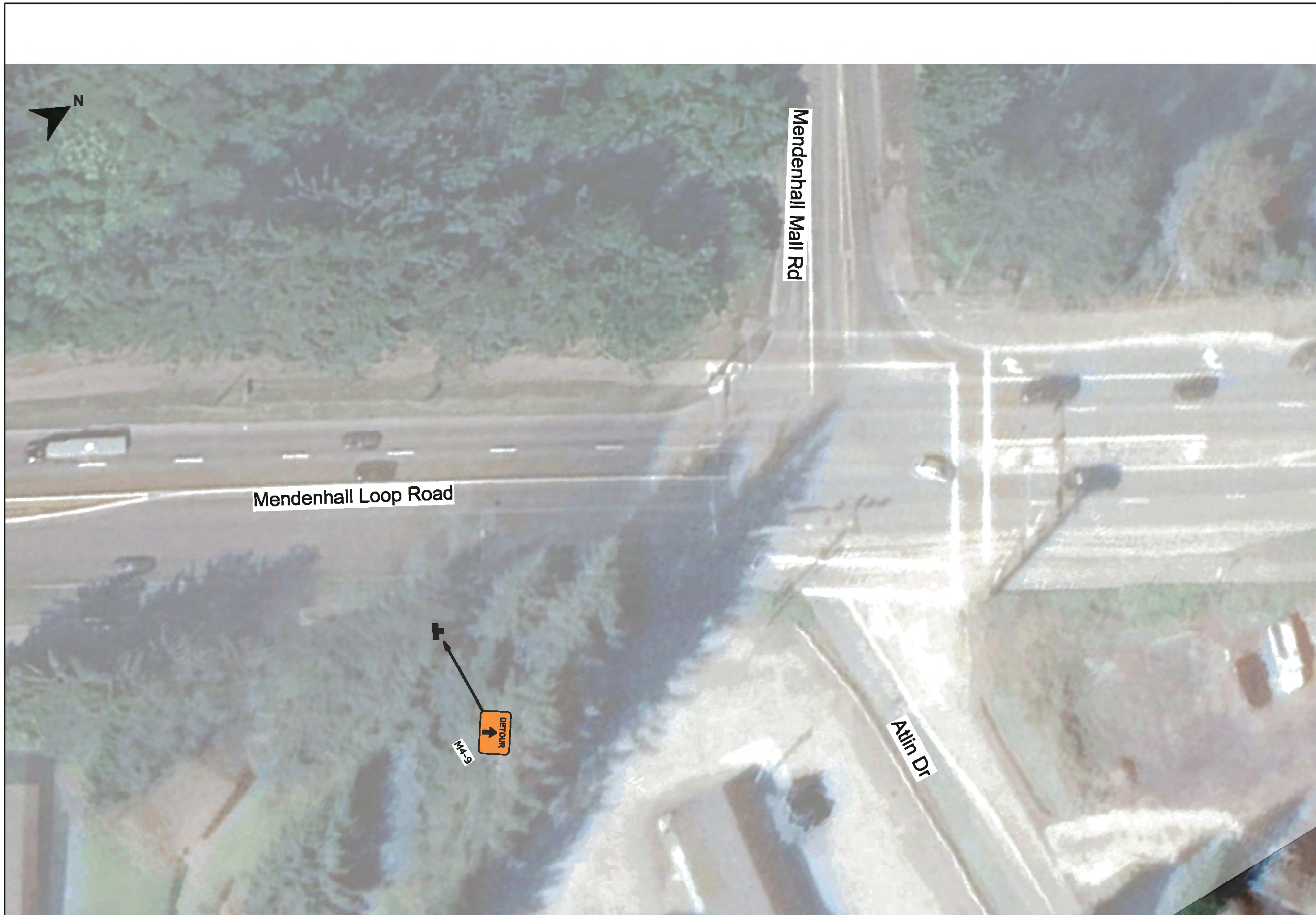

Plan:	2025 JNU GLOF
Author:	BW / NP
Date:	08/13/2025
Location:	Juneau, Alaska

Comments:
 In Place: 8/14/2025 - TBD
 All signs to be post mounted

Legend

-  Parawebbing
-  Portable Changeable Message Sign
-  Safety Zone
-  Type III Barricade

Record Drawings have been reviewed by the Project Engineer and represent the project as constructed. 05/20/2026
Tina Bergam for Tina Bergam
 Signature Date

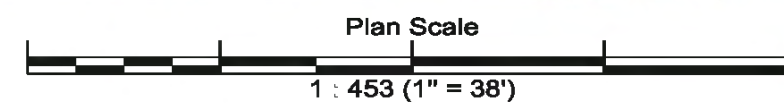





more...



Plan:	2025 JNU GLOF
Author:	BW / NP
Date:	08/13/2025
Location:	Juneau, Alaska

Comments:
 In Place: 8/14/2025 - TBD
 All signs to be post mounted

Legend

-  Parawebbing
-  Portable Changeable Message Sign
-  Safety Zone
-  Type III Barricade

Record Drawings have been reviewed by the Project Engineer and represent the project as constructed.
 05/20/2026
 for Tina Bergam
 Signature Date



more...

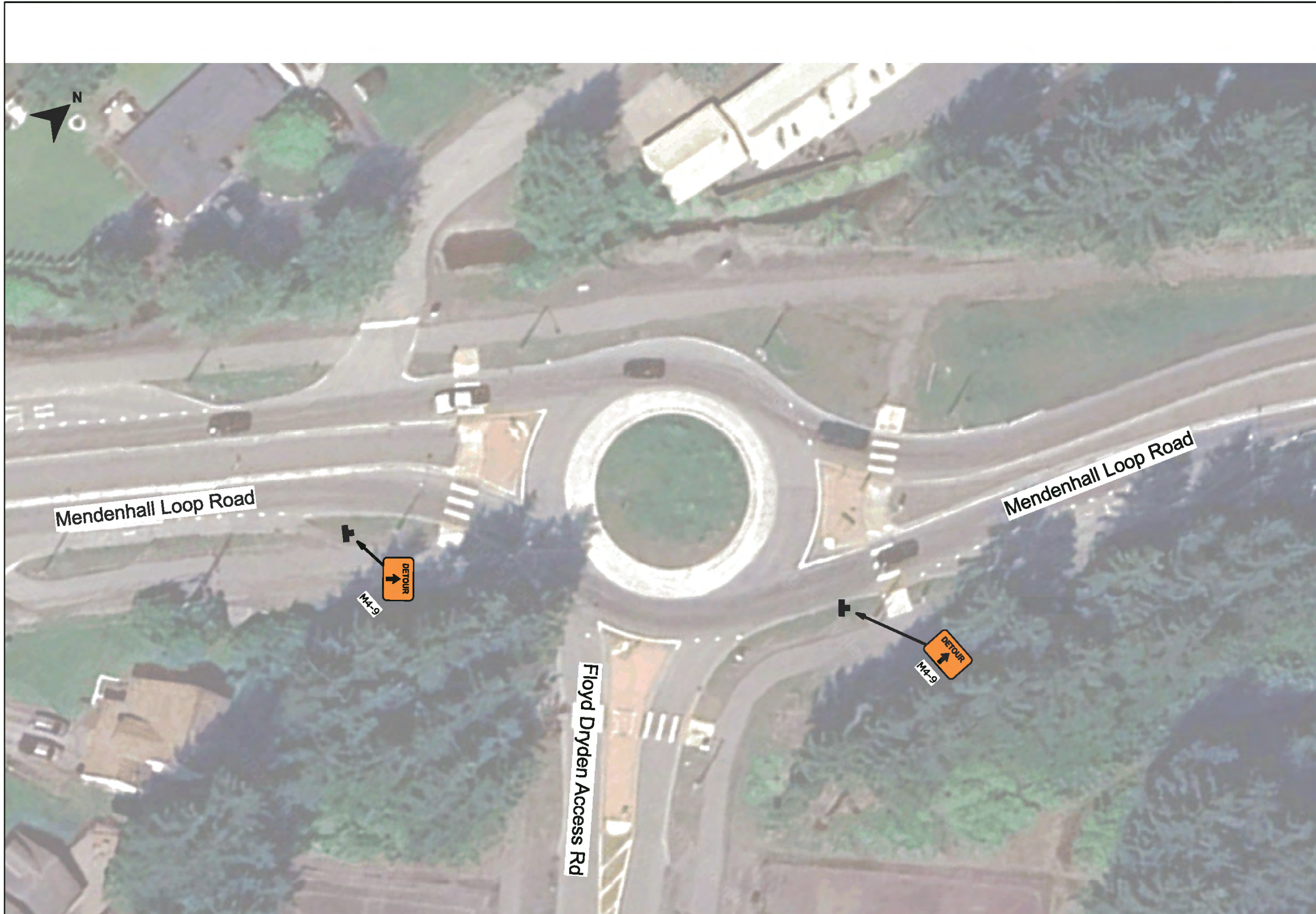

Plan:	2025 JNU GLOF
Author:	BW / NP
Date:	08/13/2025
Location:	Juneau, Alaska

Comments:
 In Place: 8/14/2025 - TBD
 All signs to be post mounted

Legend

-  Parawebbing
-  Portable Changeable Message Sign
-  Safety Zone
-  Type III Barricade

Record Drawings have been reviewed by the Project Engineer and represent the project as constructed. **05/20/2026**
Tina Bergam for Tina Bergam
 Signature Date

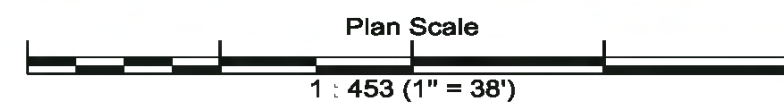

more...

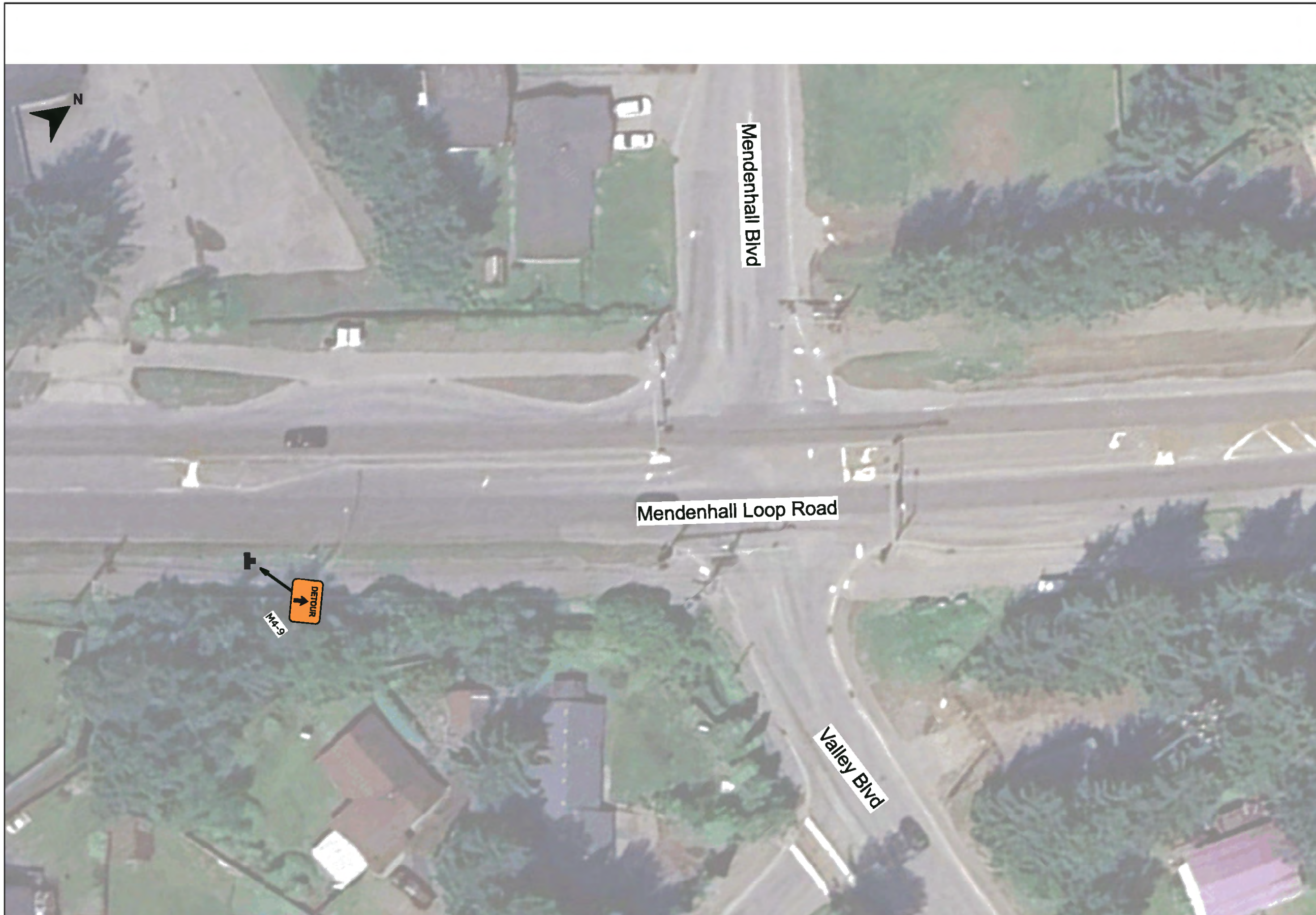

Plan:	2025 JNU GLOF
Author:	BW / NP
Date:	08/13/2025
Location:	Juneau, Alaska

Comments:
 In Place: 8/14/2025 - TBD
 All signs to be post mounted

Legend

-  Parawebbing
-  Portable Changeable Message Sign
-  Safety Zone
-  Type III Barricade

more...

Record Drawings have been reviewed by the Project Engineer and represent the project as constructed.
 05/20/2026
 Signature: *Tina Bergam* for Tina Bergam
 Date

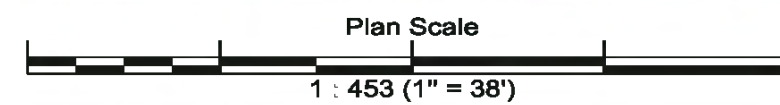



Project:	Mendenhall River Bridge
Project #:	SDRER00659
Author:	MW
Date:	08/29/2025
Location:	Juneau, Alaska

Comments:
 TA-10
 Distance between Warning signs = 350 ft.
 Work Zone Buffer = 360 ft
 Existing Road Conditions:
 12' Lanes with
 8' shoulders/Bike Lane

Legend, Size, & Quantity

	Cone	QTY 21
	CW20-100F 48 X 48	QTY 2
	G20-2a 48 X 24	QTY 2
	W20-4 48 X 48	QTY 2
	W20-7a 48 X 48	QTY 2
	Work Area	
	Flagger Location	

Work _____ (WTS): _____
 Super _____
 Record Drawings have been reviewed by the Project Engineer and represent the project as constructed.
 Signature: *Tina Bergam* Date: 05/20/2026

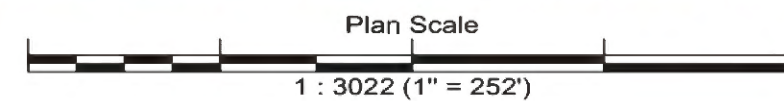



Project:	Mendenhall River Bridge
Project #:	SDRER00659
Author:	MW
Date:	08/27/2025
Location:	Juneau, Alaska

Comments:
 Right side work zone.
 Taper cones to be placed at 10 foot intervals with a total of 6 cones per taper on each end.
 Tangent cones to be placed no more than 50 feet apart.
 Work done in daylight hours only.

Manifest
21 x Cone
2 x CW20-100F
2 x CW20-4F
2 x CW20-7
2 x G20-2

Legend	
	Cone
	Work Area
	Flagger Station Symbol

Work _____ (WTS): _____
 WTS Alternate: _____
 Supr _____ Phone Number: _____
 Signature: *Tina Bergam* Date: 05/20/2026

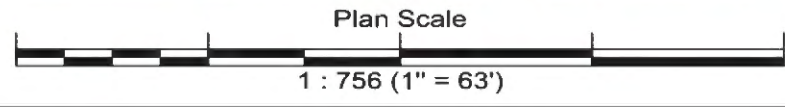



Project:	Mendenhall River Bridge
Project #:	SDRER00659
Author:	MW
Date:	08/27/2025
Location:	Juneau, Alaska

Comments:
 Left side work zone.
 Taper cones to be placed at 10 foot intervals with a total of 6 cones per taper on each end.
 Tangent cones to be placed no more than 50 feet apart.
 Work done in daylight hours only.

Manifest
21 x Cone
2 x CW20-100F
2 x CW20-4F
2 x CW20-7
2 x G20-2

Legend	
	Cone
	Work Area
	Flagger Station Symbol

Work _____ (WTS): _____
 WTS Alternate: _____
 Supr _____ Phone Number: _____
 Signature: *Tina Bergam* Date: 05/20/2026

