

Source USGS QUAD BEECHEY POINT (A-3) 1955
 Township 10N, Range 14E, Sections 24, 25
 Township 10N, Range 15E, Sections 30, 19
 UMIAT Meridian, Alaska



STATE OF ALASKA
 Department of Transportation and Public Facilities
 2301 Peger Road, Fairbanks, AK 99709

Location & Vicinity Map

NFAPT00549
 Deadhorse Airport Fence Installation

Date:
 January 2022

Figure:
 1



--- Airport Property Boundary

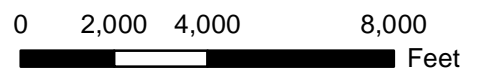

STATE OF ALASKA
Department of Transportation and Public Facilities
2301 Peger Road, Fairbanks, AK 99709
Airport Property Boundary

NFAPT00549
Deadhorse Airport Fence Installation

Date:
January 2022

Figure:
2

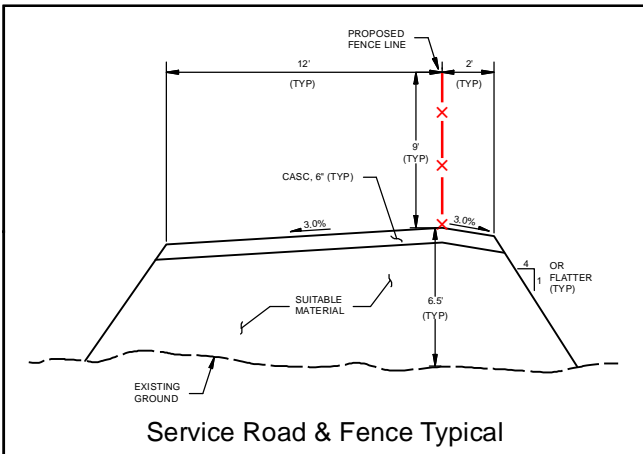

Service Road & Fence Typical



Deadhorse Airport

Colleen Lake

E Lake Colleen Drive

Dalton Hwy

Airport Way

Runway 6-24

Sagavanirktok River

- - - Airport Property Boundary
- - - Proposed Fence
- Proposed Service Road

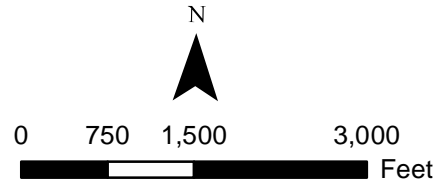





STATE OF ALASKA
 Department of Transportation and Public Facilities
 2301 Peger Road, Fairbanks, AK 99709
Proposed Perimeter Fence and Fence Service Access Road

NFAPT00549
Deadhorse Airport Fence Installation

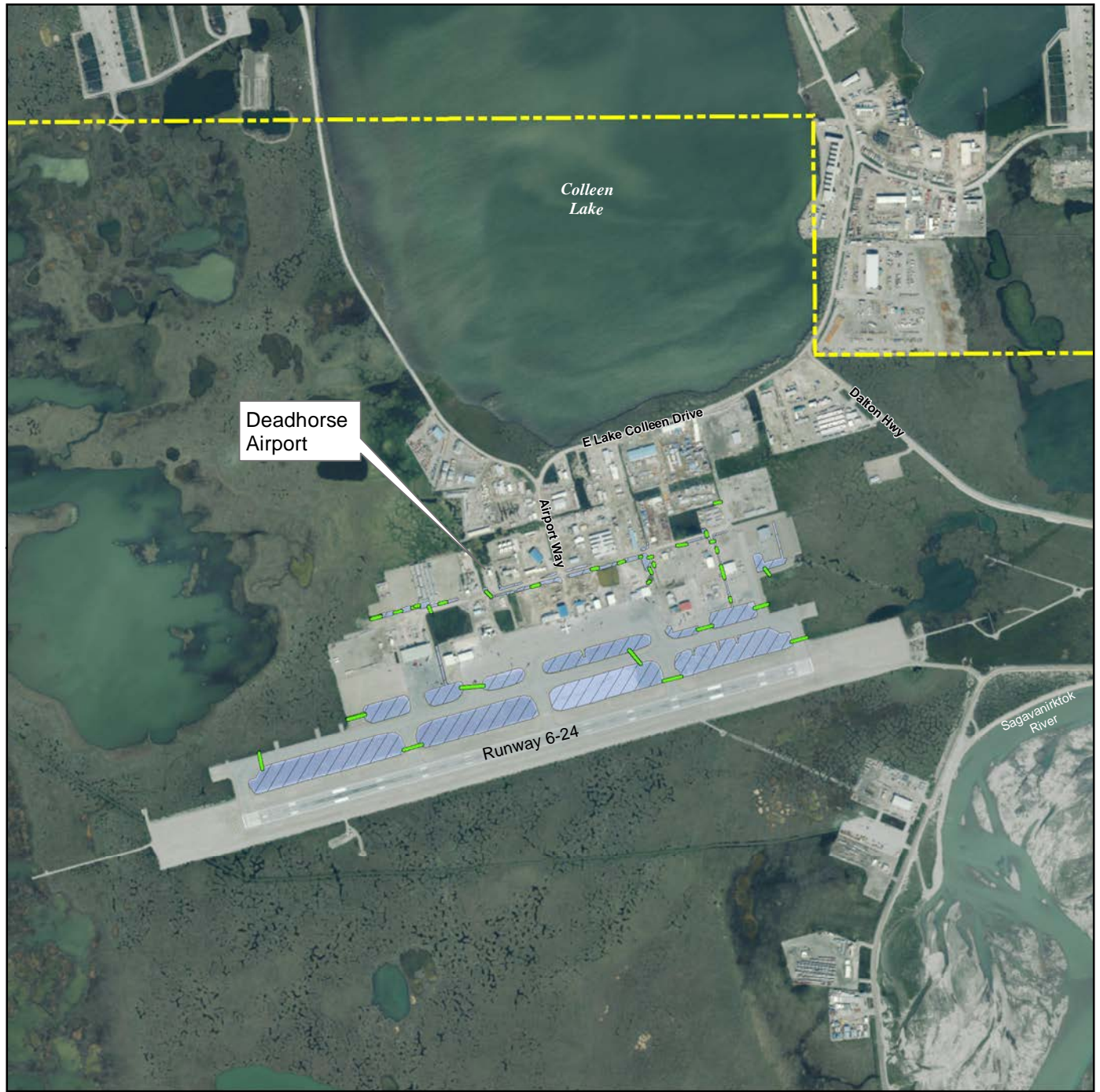
Date:
January 2022

Figure:
3



-  Airport Property Boundary
-  Existing Culverts (Proposed for replacement)
-  Infield Drainage Areas (Proposed to be filled)

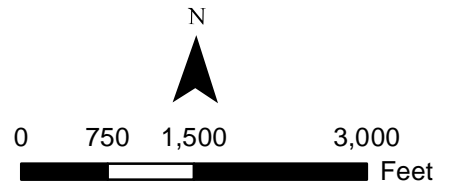

STATE OF ALASKA
 Department of Transportation and Public Facilities
 2301 Peger Road, Fairbanks, AK 99709
 Proposed Culvert Replacement/Infield Drainage Area
 Fill Placement

NFAPT00549
 Deadhorse Airport Fence Installation

Date:
 January 2022

Figure:
 4



- Airport Property Boundary
- Available Material Source (Mine Site 3)

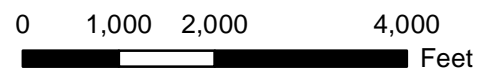

STATE OF ALASKA
 Department of Transportation and Public Facilities
 2301 Peger Road, Fairbanks, AK 99709
 Available Material Source (Mine Site 3)

NFAPT00549
 Deadhorse Airport Fence Installation

Date:
 January 2022

Figure:
 5