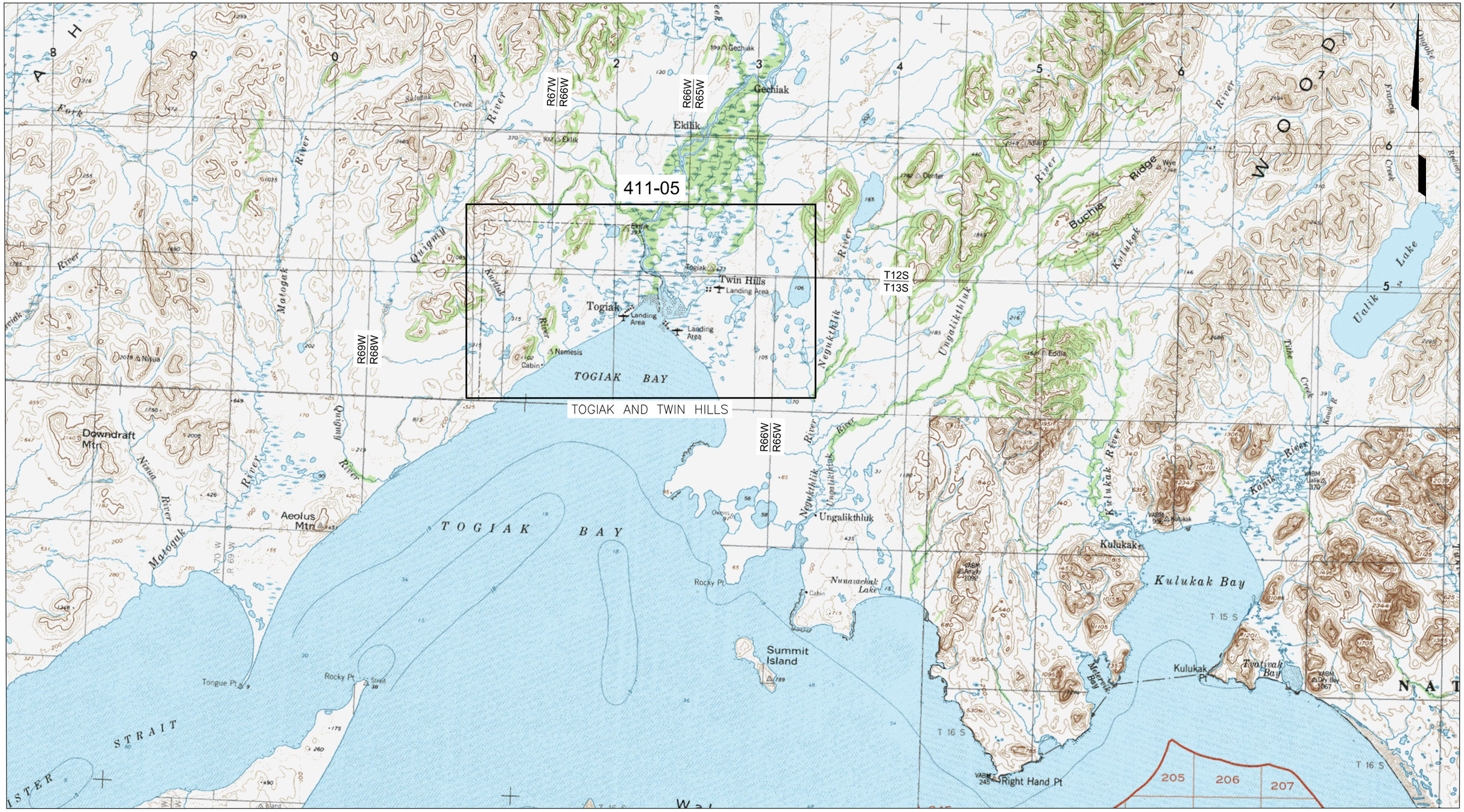

U.S.G.S. 1:250,000 MAPS: GOODNEWS BAY, HEGEMEISTER ISLAND &, NUSHAGAK BAY
STATE PLANE ZONE 6 / SEWARD MERIDIAN

0 2 4 8 12

GRAPHIC SCALE IN MILES

BASE MAP CREATED WITH TERRAIN NAVIGATOR PRO

Prepared By:
R&M CONSULTANTS, INC.

STATE OF ALASKA
DEPARTMENT OF TRANSPORTATION
AND PUBLIC FACILITIES

STATEWIDE MATERIAL SITE INVENTORY
DILLINGHAM AREA ROADS INDEX MAP
TOGIAK AND TWIN HILLS

SCALE	DESIGNED	DRAWN	
AS SHOWN	P.K.H.	P.K.H.	DWG 411-1B
	CHECKED C.H.R.	DATE SEPT 2015	

Plotted 9/29/2015 1:41 PM by Kyle Therrien Z:\project\1443.03_1443.03 Cleaned_up\000_Central_Region_Rural – Cleaned Up\411_Dillingham\411 Dillingham Wood River Road_Index_Maps\411_Dillingham Area Roads Index Ma