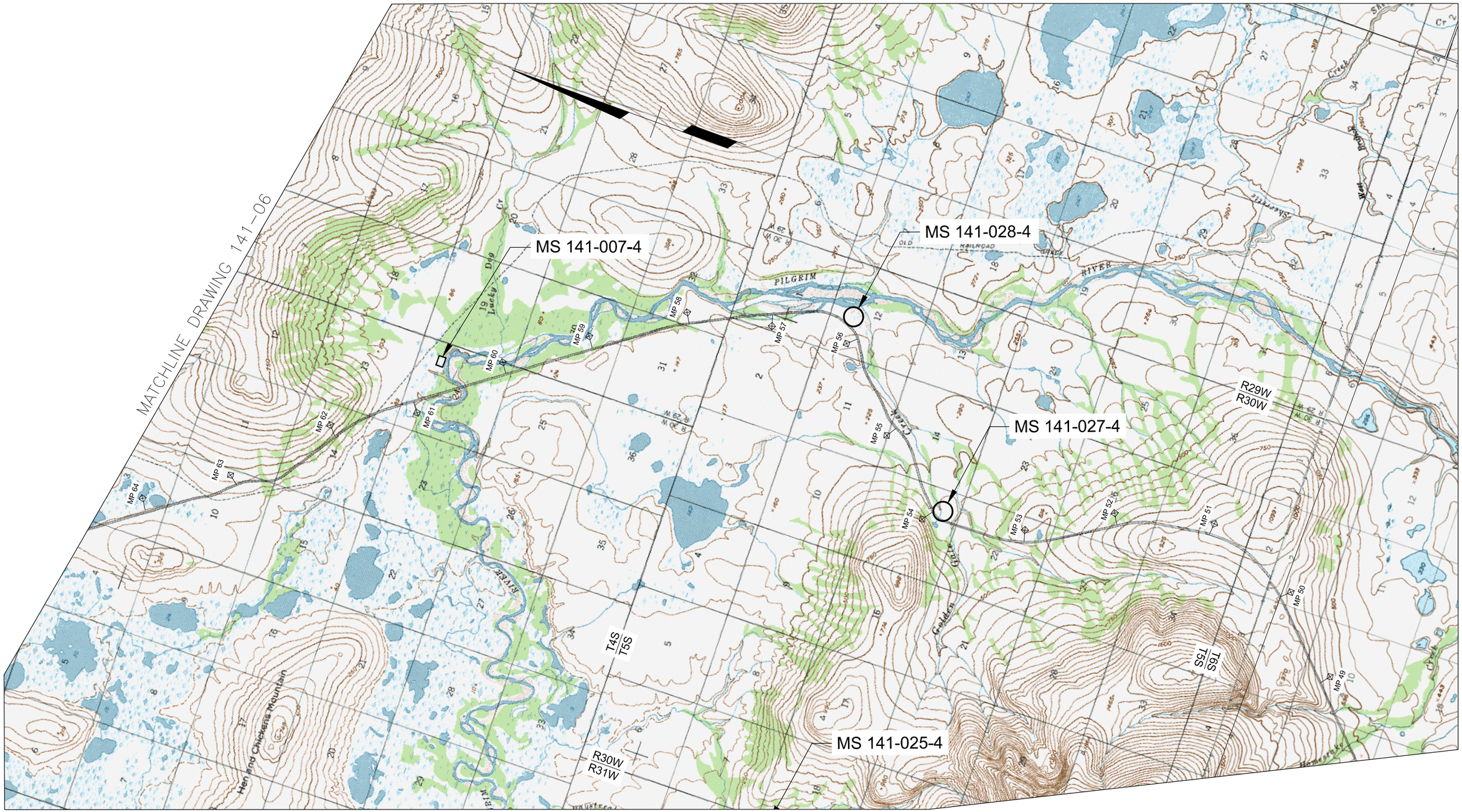

U.S.G.S. QUADRANGLES: BENDELEBEN (A-5) & (A-6), SOLOMON (D-6)
STATE PLANE ZONE 8 / KATEEL KATEEL MERIDIAN

0 0.5 1 2 3
GRAPHIC SCALE IN MILES

BASE MAP CREATED WITH TERRAIN NAVIGATOR PRO

INACTIVE MATERIAL SOURCES

LAND USE LIMITS
APPROX. LIMITS EXISTING PIT
ACTIVE MATERIAL SOURCES

NOTES:
1. THE INFORMATION SHOWN ON THIS MAP WAS OBTAINED FROM SOURCES OF VARIABLE OR UNKNOWN ACCURACY AND WAS CURRENT AT THE TIME IT WAS PREPARED. THE USER SHOULD VERIFY THIS INFORMATION PRIOR TO USING IT FOR DESIGN OR CONSTRUCTION PURPOSES.
2. MILEPOST LOCATIONS WERE DETERMINED BY DOT&PF USING 2002 GPS READINGS AT THE ACTUAL MILEPOST SIGNS. THE 2002 MILEPOSTS REFLECT REALIGNMENTS POST DATING THE ROAD SHOWN ON THE MAP AND THUS THE DISTANCE BETWEEN MILEPOSTS MAY BE MORE OR LESS ONE MILE. ALL LOCATIONS SHOULD BE CONSIDERED APPROXIMATE.

Prepared By:
R&M CONSULTANTS, INC.

STATE OF ALASKA
DEPARTMENT OF TRANSPORTATION AND PUBLIC FACILITIES

STATEWIDE MS INVENTORY AREA MAP
NOME-TAYLOR HIGHWAY AREA MAPS
MILEPOSTS 48 TO 65

SCALE	DESIGNED	DRAWN	DWG
AS SHOWN	P.K.H.	P.K.H.	141-05
	CHECKED C.H.R.	DATE JUNE 2007	

Z:\project\1443.03\141_Nome_Taylor_Highway_650_Nome_Taylor_Highway_Index_Maps\141_Nome Taylor Road Area Maps.dwg

Plotted 9/4/2015 2:27 PM by Brian Mullen