

STATE OF ALASKA

DEPARTMENT OF HIGHWAYS

RIGHT OF WAY MAP

ALASKA PROJECT

S-0547(12)

Beginning of Project
Station 18+25.05

End of Project, Station 182+63.06

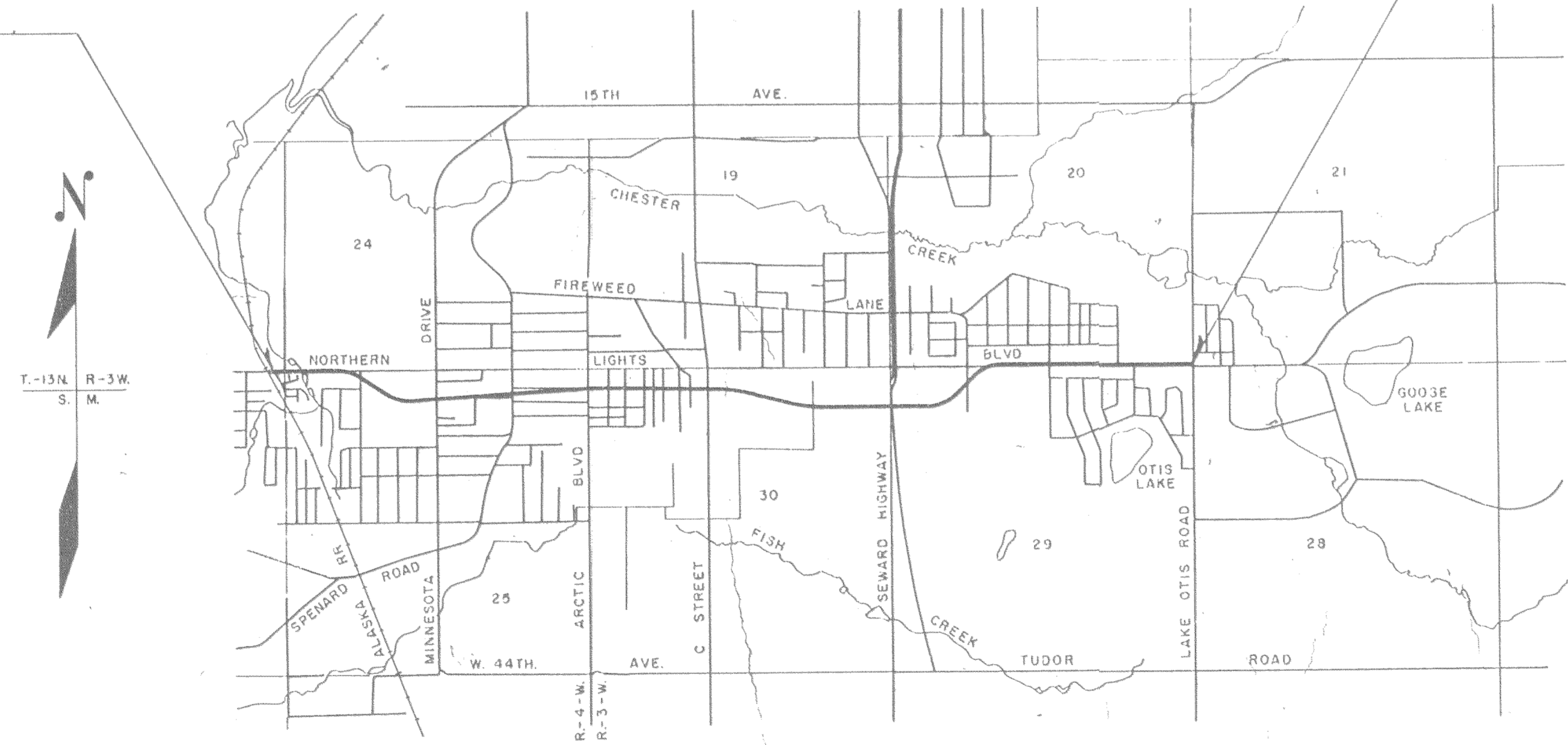

PROJECT LENGTH 3.113 MI.
SCALE

74-52

RECORDED - FILED	NC.
ANCHORAGE REC. DIST.	
DATE	3-15-74
TIME	3:51 P.M.
Exempted by	State
Address	Highway Dept.

DEPARTMENT OF HIGHWAYS

APPROVED 5/24, 1971
Date
Staphell
COMMISSIONER

DEPARTMENT OF TRANSPORTATION
FEDERAL HIGHWAY ADMINISTRATION

APPROVED _____, 19
Date

DIVISION ENGINEER

MICROFILMED
AUG 10 1983
Department of Transportation
and Public Facilities

74-52

RECORDED • FILED NC

Anch. REC. DIST.

DATE 3-15 19 14

TIME 3:51 P M

Requested by Stutz

Address Highway

Dept.

PARCEL INFORMATION BLOCK			
PARCEL NO.	OWNER	TAKE	REMAIN
JOINT USE NO.1	THE ALASKA RAILROAD (U.S. of A.)	0.527 Ac. ±	_____
P-97	DELETED		
P-98	DELETED		
P-99	DELETED		
P-100	DELETED		
P-101	DELETED		
P-102	ELTON W. & LORRAINE A. WIEMAN	2223 Sq. Ft.	_____
P-103	CITY OF ANCHORAGE	9170 Sq. Ft.	_____
P-104	MILTON J. & SEBA JEAN RADFORD	2550 Sq. Ft.	_____
P-105	THE TIMBERS INC.	300 Sq. Ft.	_____

2 7 73	Change Acreage P-102, P-103		JC
8- 3 - 72	DELETED PERMITS P-97, P-98, P-99, P-100 & P-101		JC
6-22-72	ADDED TOPO TO PCLS P-97, P-99, P-100, & P-101		JC
DATE	REVISIONS		BY

STATE OF ALASKA

DEPARTMENT OF HIGHWAYS

RIGHT OF WAY MAP

ALASKA PROJECT NO.
S-0547 (12)
30TH COUPLET

(CONSTRUCTION PERMIT DETAIL SHEET)

DRAWN	JC	DATE	4 - 17 - 1972
CHECKED		DATE	
		SCALE	1" = 50'
		SHEET	OF 11

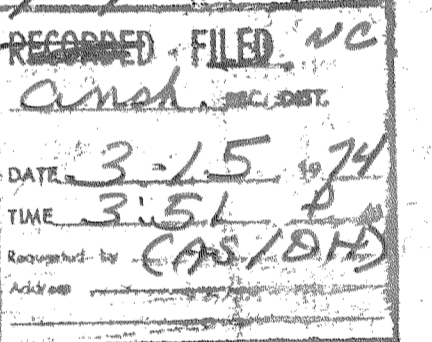
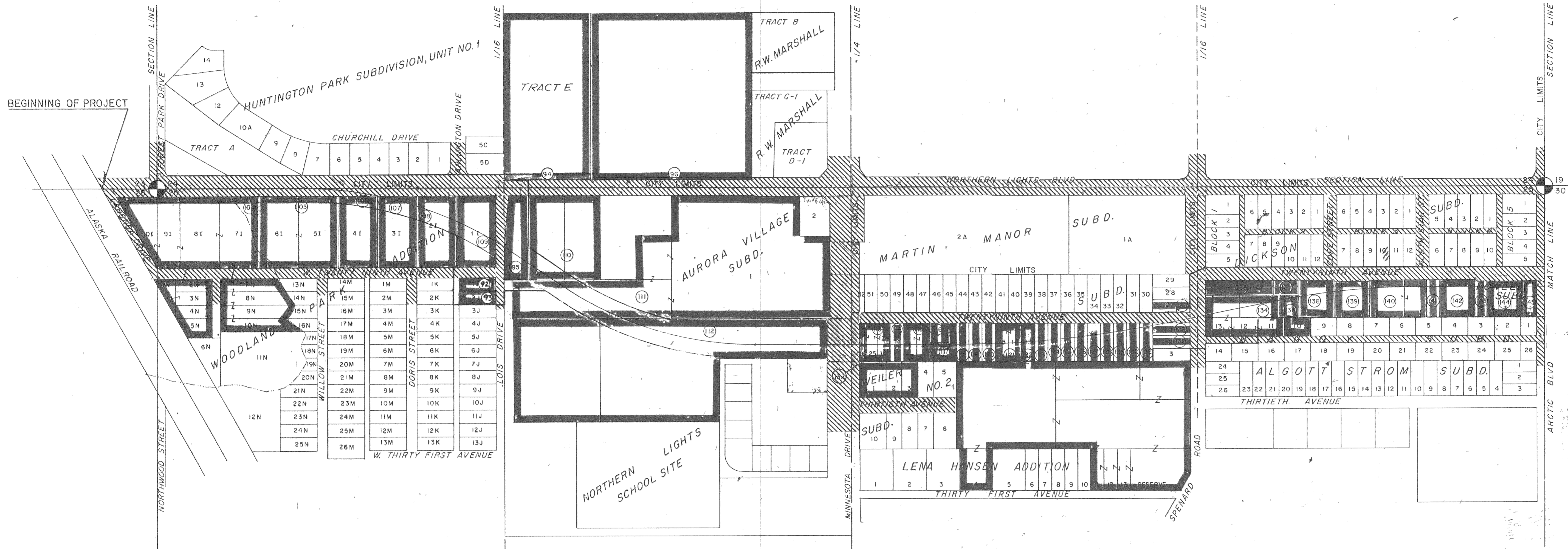
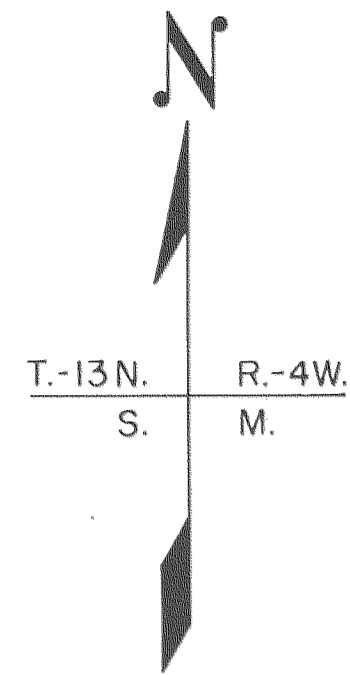

11/1/72	CHANGED LARGER OF PARCEL 111	JC
10/11/72	Changed Acreage Parcel 94	JS
10/11/72	Added Parcel 92 & 93	JS
7-26-72	ADDED PARCELS 94 & 96	JC
2-28-72	CHANGED LARGER OF PARCEL 145	JC
12-16-71	CHANGED LARGER OF PARCEL 145	JC
11-12-71	CHANGED LARGER OF PARCEL 112	JC
8-31-71	CHANGED LARGER OF PARCEL 112	JC
8-27-71	CHANGED LARGER OF PARCEL 104	JC
8-12-71	CHANGED LARGER OF PARCEL 122	JC
DATE	REVISIONS	BY

STATE OF ALASKA
DEPARTMENT OF HIGHWAYS
VICINITY MAP
ALASKA PROJECT NO.
S-0547 (12)
30TH COUPLET

DRAWN	KA	DATE	JULY 1970	SCALE	1" = 200'
CHECKED		DATE		SHEET	2 OF 11

MICROFILMED
AUG 10 1983
Department of Transportation
and Public Facilities

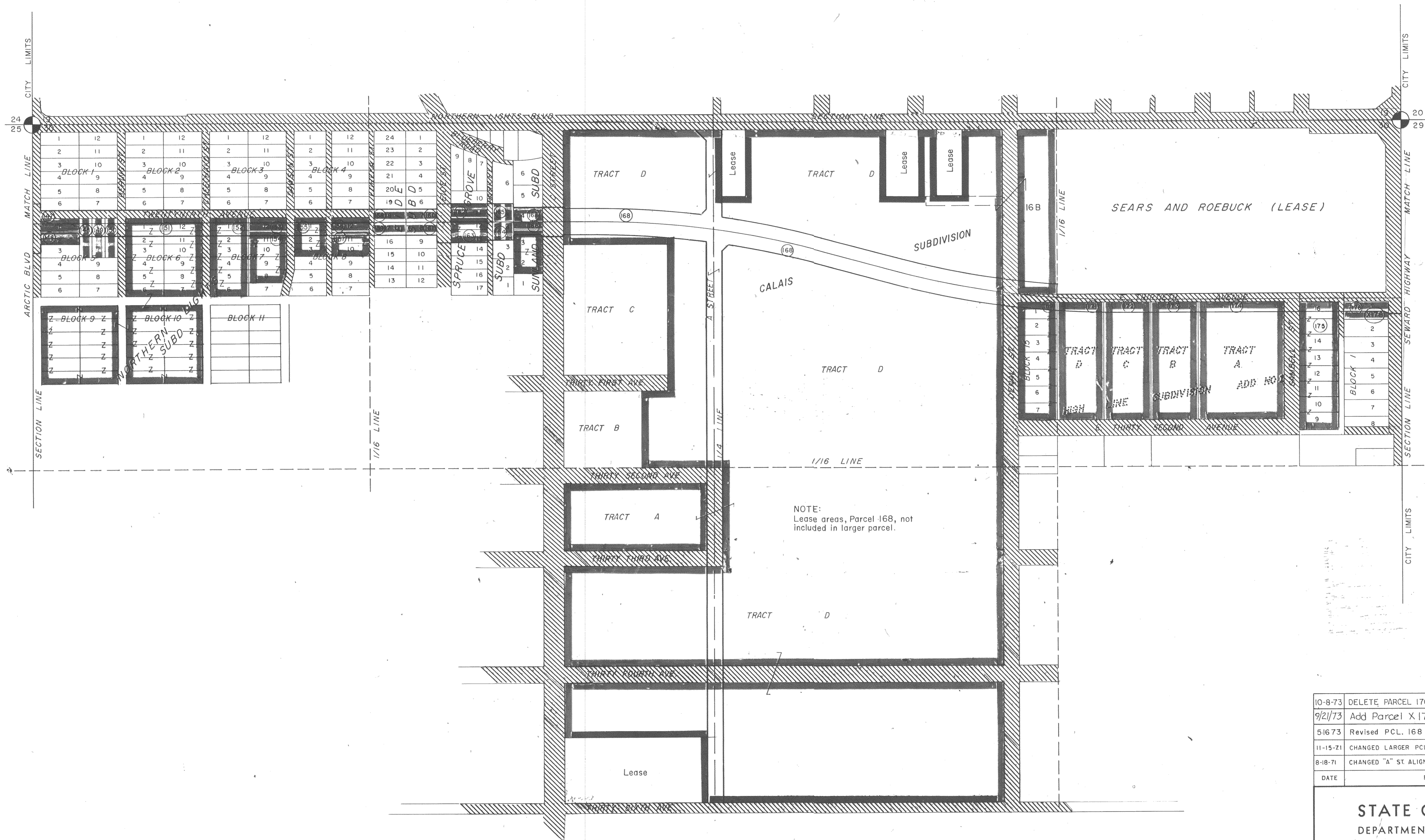
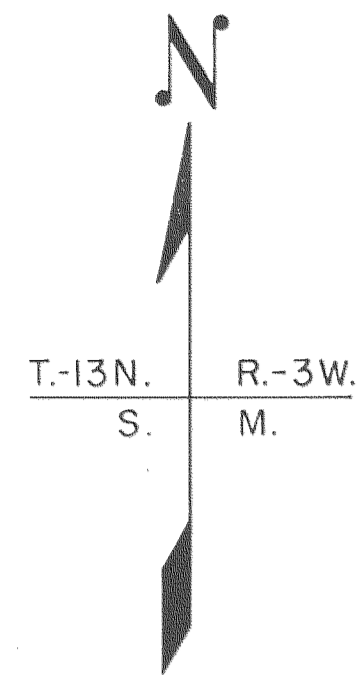

74-52
 CHECKED
 DATE 3-15-74
 TIME 3:31 PM
 DRAWN BY CAS/DHS

10-8-73	DELETE, PARCEL 170	JC
9/2/73	Add Parcel X176	JS
5/16/73	Revised PCL. 168	JC
11-15-71	CHANGED LARGER PCL. 175	JC
8-18-71	CHANGED "A" ST ALIGNMENT	JC
DATE	REVISIONS	BY

STATE OF ALASKA
 DEPARTMENT OF HIGHWAYS
 VICINITY MAP
 ALASKA PROJECT NO.
S-0547 (12)
 30TH COUPLET

DRAWN	KA	DATE	JULY 1970	SCALE	1" = 200'
CHECKED		DATE		SHEET	3 OF 11

MICROFILMED
 AUG 10 1983
 Department of Transportation
 and Public Facilities

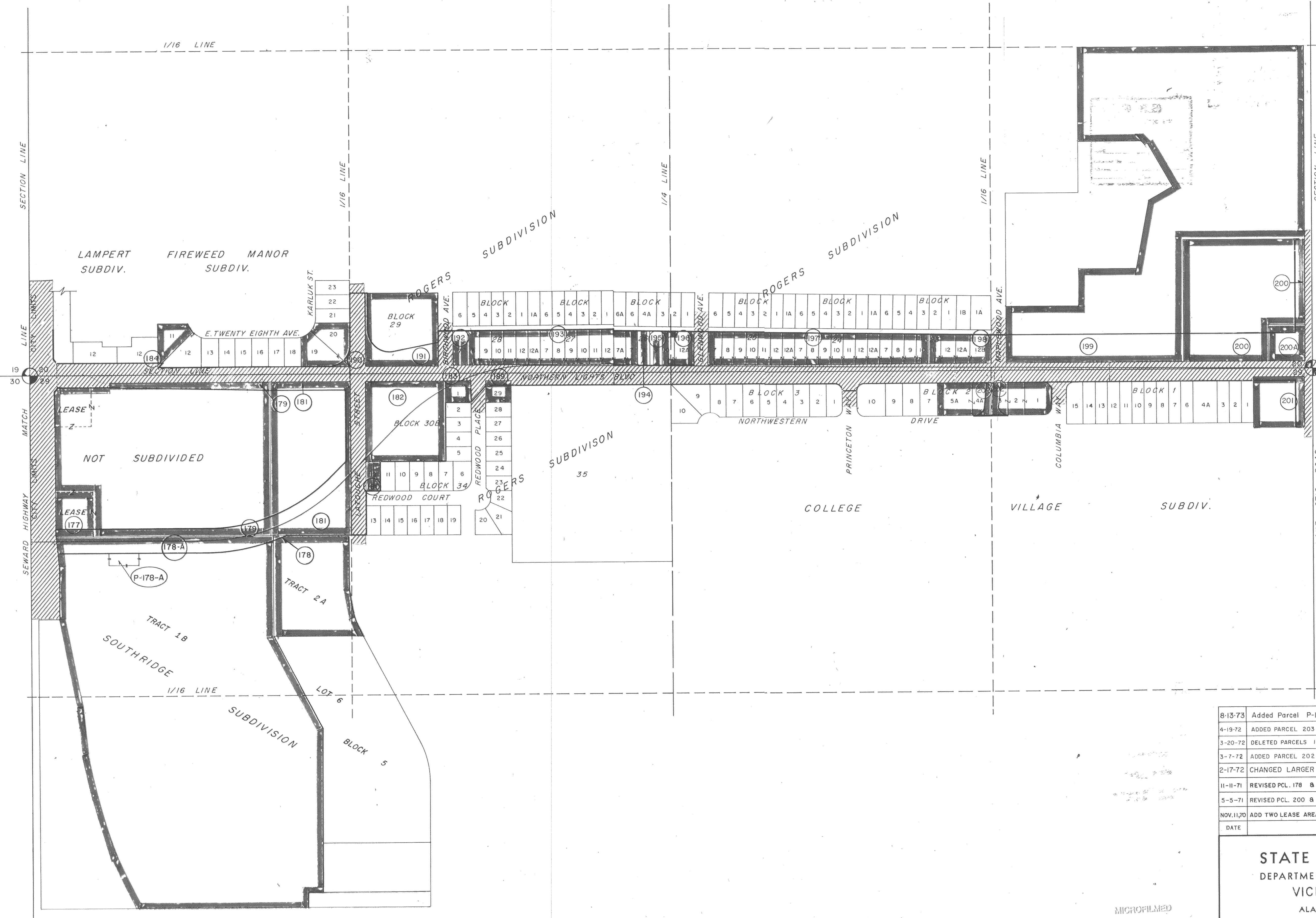
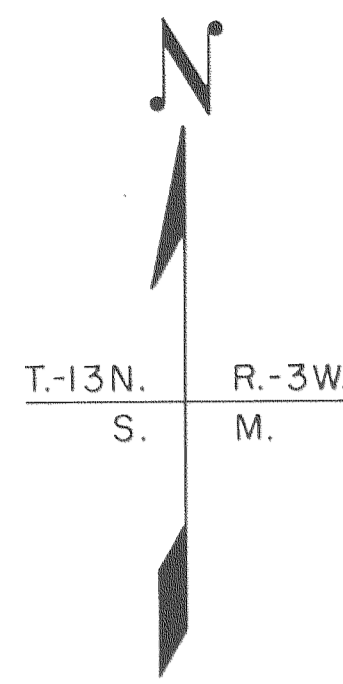

74-52
RECORDED - FILED NC
Anchorage REG. DIST.
DATE 3-15-74
TIME 3:51
Submitted by CAS/DHS

8-13-73	Added Parcel P-178-A	JS
4-19-72	ADDED PARCEL 203	JC
3-20-72	DELETED PARCELS 185-186-187 & 188	JC
3-7-72	ADDED PARCEL 202	JC
2-17-72	CHANGED LARGER PCL. 199	JC
11-11-71	REVISED PCL. 178 & ADDED PCL. 178-A	JC
5-5-71	REVISED PCL. 200 & ADDED PCL. 200-A	JC
NOV. 11, 70	ADD TWO LEASE AREAS IN PCL 179, ONE IS AS PCL 177	J.S.
DATE	REVISIONS	BY

STATE OF ALASKA		
DEPARTMENT OF HIGHWAYS		
VICINITY MAP		
ALASKA PROJECT NO.		
S-0547 (12)		
30TH COUPLET		
DRAWN KA	DATE JULY 1970	SCALE 1" = 200'
CHECKED	DATE	SHEET 4 OF 11

MICROFILMED
AUG 10 1988
Department of Transportation
and Public Facilities

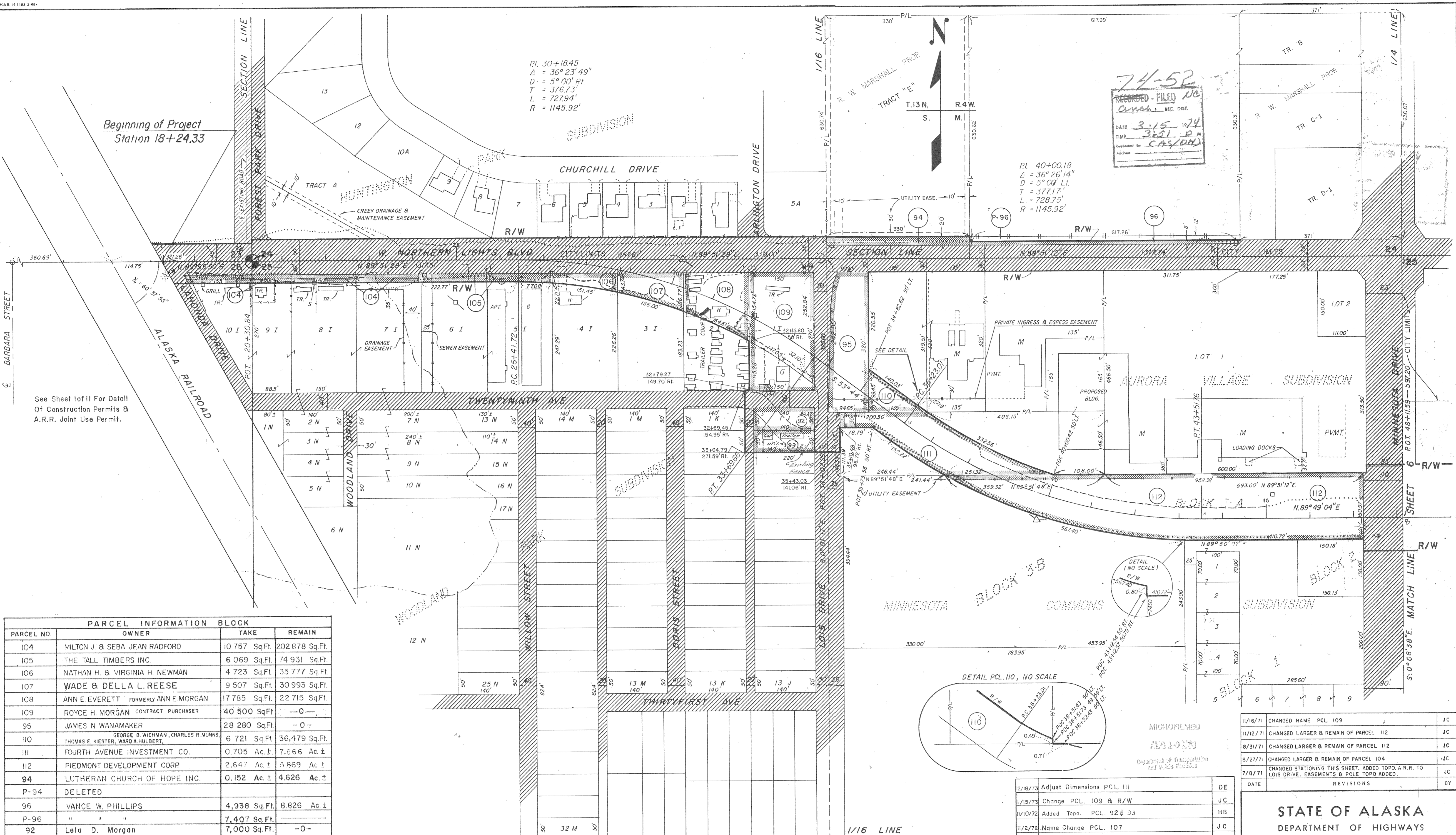

PARCEL INFORMATION BLOCK			
PARCEL NO.	OWNER	TAKE	REMAIN
104	MILTON J. & SEBA JEAN RADFORD	10 757 Sq.Ft.	202 878 Sq.Ft.
105	THE TALL TIMBERS INC.	6 069 Sq.Ft.	74 931 Sq.Ft.
106	NATHAN H. & VIRGINIA H. NEWMAN	4 723 Sq.Ft.	35 777 Sq.Ft.
107	WADE & DELLA L. REESE	9 507 Sq.Ft.	30 993 Sq.Ft.
108	ANN E. EVERETT FORMERLY ANN E. MORGAN	17 785 Sq.Ft.	22 715 Sq.Ft.
109	ROYCE H. MORGAN CONTRACT PURCHASER	40 500 Sq.Ft.	-0-
95	JAMES N. WANAMAKER	28 280 Sq.Ft.	-0-
110	GEORGE B. WICHMAN, CHARLES R. MUNN, THOMAS E. KESTER, WARD A. HULBERT	6 721 Sq.Ft.	36,479 Sq.Ft.
111	FOURTH AVENUE INVESTMENT CO.	0.705 Ac.±	7,866 Ac.±
112	PIEDMONT DEVELOPMENT CORP.	2.647 Ac.±	5,869 Ac.±
94	LUTHERAN CHURCH OF HOPE INC.	0.152 Ac.±	4,626 Ac.±
P-94	DELETED		
96	VANCE W. PHILLIPS	4,938 Sq.Ft.	8,826 Ac.±
P-96	" " "	7,407 Sq.Ft.	
92	Lela D. Morgan	7,000 Sq.Ft.	-0-
93	Charles Purer	7,000 Sq.Ft.	-0-

			104, 109	Chugach Electric Assoc.	Electric				
			94, 111, 112	Chugach Electric Assoc.	Elect. & Tele				
			95, 109	City of Anchorage	Elect. & Tele				
			92, 93, 104, 105	GAAB	Blanket				
	PARCEL	UTILITY CO.	TYPE EASEMENT	PARCEL	UTILITY CO.	TYPE EASEMENT	DATE	REVISIONS	BY
							3-5-73	Added Utility Easements Block	lg
							3-5-73	Changed PCL 112	dwe

			104, 109	Chugach Electric Assoc.	Electric				
			94, 111, 112	Chugach Electric Assoc.	Blanket				
			95, 109	City of Anchorage	Elect. & Tele				
			92, 93, 104, 105	GAAB	Blanket				
	PARCEL	UTILITY CO.	TYPE EASEMENT	PARCEL	UTILITY CO.	TYPE EASEMENT	DATE	REVISIONS	BY
							3-5-73	Added Utility Easements Block	lg
							3-5-73	Changed PCL 112	dwe

			104, 109	Chugach Electric Assoc.	Electric				
			94, 111, 112	Chugach Electric Assoc.	Blanket				
			95, 109	City of Anchorage	Elect. & Tele				
			92, 93, 104, 105	GAAB	Blanket				
	PARCEL	UTILITY CO.	TYPE EASEMENT	PARCEL	UTILITY CO.	TYPE EASEMENT	DATE	REVISIONS	BY
							3-5-73	Added Utility Easements Block	lg
							3-5-73	Changed PCL 112	dwe

11/16/71	CHANGED NAME PCL. 109	JC
11/12/71	CHANGED LARGER & REMAIN OF PARCEL 112	JC
8/31/71	CHANGED LARGER & REMAIN OF PARCEL 112	JC
8/27/71	CHANGED LARGER & REMAIN OF PARCEL 104	JC
7/8/71	CHANGED STATIONING THIS SHEET, ADDED TOPO. A.R.R. TO LOIS DRIVE. EASEMENTS & POLE TOPO. ADDED.	JC
DATE	REVISIONS	BY

STATE OF ALASKA
DEPARTMENT OF HIGHWAYS
RIGHT OF WAY MAP
ALASKA PROJECT NO.
S-0547 (12)
30TH COUPLET

DRAWN	KA	DATE	JULY 1970	SCALE	1" = 100'
CHECKED		DATE		SHEET	5 OF 11

B-47432

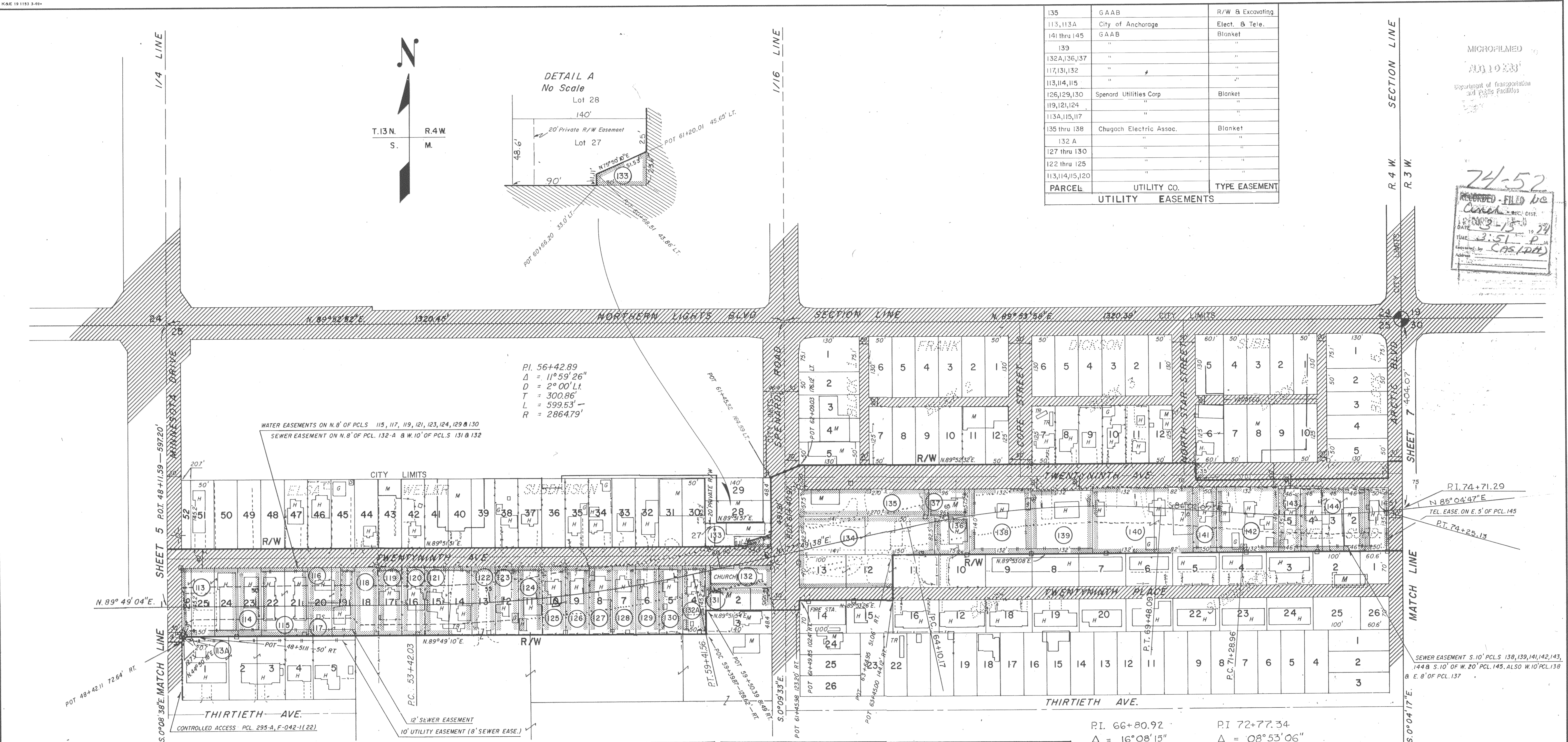

135	GAAB	R/W & Excavating
113, 113A	City of Anchorage	Elect. & Tele.
141 thru 145	GAAB	Blanket
139	"	"
132A, 136, 137	"	"
117, 131, 132	"	"
113, 114, 115	"	"
126, 129, 130	Spennard Utilities Corp	Blanket
119, 121, 124	"	"
113A, 115, 117	"	"
135 thru 138	Chugach Electric Assoc.	Blanket
132 A	"	"
127 thru 130	"	"
122 thru 125	"	"
113, 114, 115, 120	"	"
PARCEL	UTILITY CO.	TYPE EASEMENT
UTILITY EASEMENTS		

MICROFILMED
NO 1023
Department of Transportation
and Public Facilities

24-52
RECORDED - FILED
ANCHORAGE
DATE 10-13-79
TIME 3:51 P.
C.A.S./P.H.

PARCEL INFORMATION BLOCK			
PARCEL NO.	OWNER	TAKE	REMAIN
113	DAVID H. & PRICILLA J. THORSNESS	17 526 Sq.Ft.	- 0 -
114	EDWARD H. & EMMA POHL	7 260 Sq.Ft.	- 0 -
115	WILLIAM E. & MILDRED I. CROCKER DEMERIS	14 520 Sq.Ft.	- 0 -
116	DENALI MOBILE HOMES INC.	5 250 Sq.Ft.	- 0 -
117	ELROY H. & JULIA M. JABLINSKE	9 270 Sq.Ft.	- 0 -
118	STATE OF ALASKA	7 260 Sq.Ft.	- 0 -
119	WILFORD C. & LORETTA JEAN MARTIN	7 260 Sq.Ft.	- 0 -
120	HOWARD SCOTT & SHIRLEY M. BOLAM	7 260 Sq.Ft.	- 0 -
121	RANDALL & MURIEL V. MC SPARIN	14 520 Sq.Ft.	- 0 -
122	3000 SPENARD CORP.	7 260 Sq.Ft.	74 840 Sq.Ft.
123	WILMER M. & GLENNA H. HOLTE	7 260 Sq.Ft.	- 0 -
124	KEITH W. & ALICE E. WORDEN	7 260 Sq.Ft.	- 0 -
125	EDWARD E. REAMER	7 260 Sq.Ft.	- 0 -
126	PIUS F. & SUSAN K. SCHAFFNER	7 260 Sq.Ft.	- 0 -
127	JACK W. & BETTY R. DONNELLY	7 260 Sq.Ft.	- 0 -
128	LAWRENCE PAUL & EVELYN MICHOU	7 260 Sq.Ft.	- 0 -

PARCEL INFORMATION BLOCK			
PARCEL NO.	OWNER	TAKE	REMAIN
129	RALPH E. & VIRGINIA K. CRAIG	7 260 Sq.Ft.	- 0 -
130	WALTER B. & LOIS L. SWANSON	7 260 Sq.Ft.	- 0 -
131	HOURLANI, FIRZLI, BEIDAS, KAWAR & BROWN	6 776 Sq.Ft.	- 0 -
132	SPENARD EVANGELISTIC CHAPEL OF ANC.	6 776 Sq.Ft.	- 0 -
133	CLIFFORD D. & DOROTHY JEAN OLSON	868 Sq.Ft.	5908 Sq.Ft.
134	WALLACE E. MARTENS & FRANK W. HARRIS	38008 Sq.Ft.	7 000 Sq.Ft.
135	WALLACE E. & GENEVA LEE MARTENS	15 525 Sq.Ft.	- 0 -
136	DAVID W. & BARBARA F. ROBINSON	6 188 Sq.Ft.	7 000 Sq.Ft.
137	ELIZABETH A. MIDDLETON	5 520 Sq.Ft.	- 0 -
138	CLAUDE RHOADES	18 480 Sq.Ft.	- 0 -
139	WALTER A. SCHURR & JOHN HELVEY PURCHASER	17 820 Sq.Ft.	- 0 -
140	THE 10 TH MULTIPLE INC.	29 960 Sq.Ft.	- 0 -
141	ROBERT A. & CATHERINE D. PAYTON SR.	7 000 Sq.Ft.	- 0 -
142	IZETTA O'NEAL	18 480 Sq.Ft.	- 0 -
143	ROBERT H. & LOIS L. FOSTER CONTRACT PURCHASER	6 210 Sq.Ft.	- 0 -
144	SEAN & IZETTA O'LOUGHLIN	18 630 Sq.Ft.	- 0 -

PARCEL INFORMATION BLOCK			
PARCEL NO.	OWNER	TAKE	REMAIN
145	WALLACE O. & GLORIA NELSON	6 750 Sq.Ft.	0 -
132-A	SPENARD CHAPEL	7 260 Sq.Ft.	- 0 -
113-A	LUCILLE N. & FRANCINE L. LYLE	41 Sq.Ft.	29 692 Sq.Ft.
P-133	DELETED		

9/21/73	Delete Parcel P-133	JS
9/15/73	Change P.O.T. offsets, Parcel 133	JS
9/6/73	Change distance, west boundary, Parcel 133	JS
8/14/73	Add Parcel P-133	JS
8/14/73	Add Detail A of Parcels 133 & P-133	JS
5/17/73	Change Take PCL 133	JC
5-9-73	CHANGE TAKE & R/W PCL 133	W.T.J.
4-14-73	Change C, Beginning P.C. 64+10.17	JS
4-5-73	Added Utility Easement Block	ig
1-17-73	Changed R/W	JC
12-7-72	CHANGED OWNER PCL 131	RAC
5-12-72	CHANGED OWNER PCL 116	JC
3-20-72	CHANGED OWNER PCL 113 A	JC
DATE	REVISIONS	RVSD BY

2-28-72	CHANGED LARGER PCL. 145	JC
2-28-72	CHANGED OWNER PCL. 115	JC
12/16/71	CHANGED LARGER PCL. 145	JC
12/3/71	CHANGED OWNER PCL. 143	JC
8/12/71	CHANGED LARGER PCL. 122	JC
7/8/71	CHANGED AREA PCL. 131, ADDED EASEMENTS & POLE TOPO, ADDED BLDG. TOPO. P.C.L. 131 & 137.	JC
DATE	REVISIONS	BY

STATE OF ALASKA
DEPARTMENT OF HIGHWAYS
RIGHT OF WAY MAP
ALASKA PROJECT NO.
S-0547 (12)
30TH COUPLET

DRAWN KA
CHECKED
DATE JULY 1970
SCALE 1" = 100'
SHEET 6 OF 11
DRAWER NO. 28

SHEET 6
SECTION LINE
R 4 W.
R 3 W.T.13N.
S.
R 3 W.
M.

P.I. 77+71.37
 $\Delta = 04^{\circ}52'16''$
 $D = 02^{\circ}Rt.$
 $T = 121.85'$
 $L = 243.55'$
 $R = 2,864.79'$

24
25
404.03' MATCH LINE
P.I. 74+71.29
S.0°04'17"E

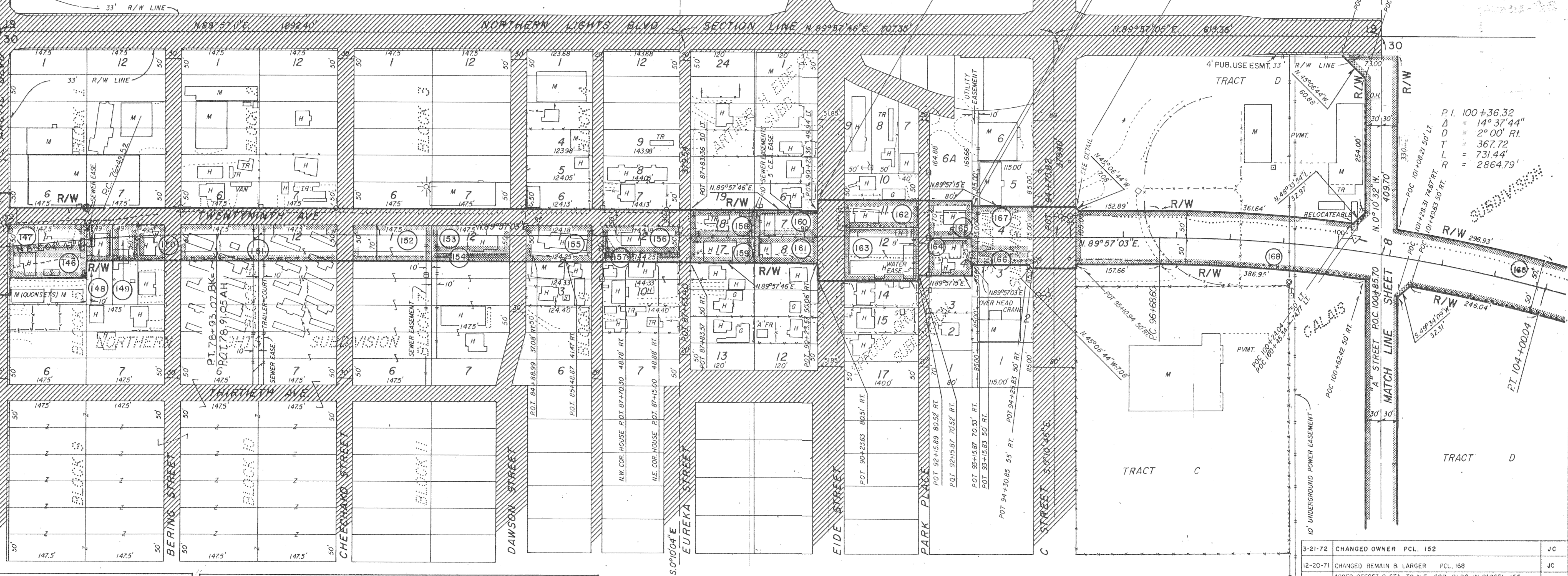

MICROFILMED
 AUG 1988
 Department of Transportation
 and Public Facilities

74-52
 RECORDED - FILED NO
 01001
 DATE 3-15-1971
 TIME 3:51 P.M.
 Recorded by (A2/DR)

P.I. 100+36.32
 $\Delta = 14^{\circ}37'44''$
 $D = 2^{\circ}00'Rt.$
 $T = 367.72'$
 $L = 731.44'$
 $R = 2864.79'$

PARCEL INFORMATION BLOCK			
PARCEL NO.	OWNER	TAKE	REMAIN
146	HAROLD W. ROUSSEAU	7 225 Sq.Ft.	-0-
147	THOMAS A. MOSHER	7 225 Sq.Ft.	-0-
148	JOHN A. & ROSE M. DANE CONTRACT PURCHASER	3 430 Sq.Ft.	3 920 Sq.Ft.
149	JAMES H. STEVENSON	3 430 Sq.Ft.	3 920 Sq.Ft.
150	HELMUT E. TSCHAFFERT	3 465 Sq.Ft.	3 960 Sq.Ft.
151	ALASKA SUNNYBROOK, INC.	20 650 Sq.Ft.	244 850 Sq.Ft.
152	COX ENTERPRISES	10 325 Sq.Ft.	33 925 Sq.Ft.
153	CLAUDE G. & JEANETTE A. PARKER	7 375 Sq.Ft.	-0-
154	ALFRED H. & EVELYN B. ROGGOW	2 950 Sq.Ft.	26 227 Sq.Ft.
155	GERTRUDE S. HUTCHISON AKA UNDERWOOD & HANSEN	8 696 Sq.Ft.	9947 Sq.Ft.
156	JOHN J. BALLOCK	7 211 Sq.Ft.	-0-
157	STEVE & MARGARET NOVAK	2 885 Sq.Ft.	11 547 Sq.Ft.

PARCEL INFORMATION BLOCK			
PARCEL NO.	OWNER	TAKE	REMAIN
158	HOWARD L. & THELMA ROBINSON	6 000 Sq.Ft.	-0-
159	WILLIAM E. & FRANCES COOK	6 000 Sq.Ft.	-0-
160	CHARLES CARTER	6 000 Sq.Ft.	-0-
161	CHARLES F. & JOAN C. LUNSFORD	6 000 Sq.Ft.	-0-
162	JAMES W. & MARY R. ALDRICH	7 000 Sq.Ft.	-0-
163	PAUL B. & BETTY ANN BAER	14 000 Sq.Ft.	-0-
164	ALASKA MUTUAL SAVINGS BANK	5 600 Sq.Ft.	-0-
165	CHARLES A. & NANNIE C. MILEK	5 600 Sq.Ft.	-0-
166	RAY G. & RITA DEBENHAM	2 888 Sq.Ft.	6 887 Sq.Ft.
167	CHARLIE & STELLA MAE RUSSELL	9 775 Sq.Ft.	-0-
168	CALAIS COMPANY INC.	6.831 Ac. ±	77.955 Ac. ±

PARCEL	UTILITY CO.	TYPE EASEMENT
168	City of Anchorage	Elect. & Tele.
162, 163	Spenard Utilities Corp.	Blanket
160, 168	Chugach Electric Assoc.	Elect. & Tele.
158 thru 161	GA A B	Blanket
151 thru 154	"	"
147, 148	"	"
165, 167	Chugach Electric Assoc.	Blanket
162 thru 165	"	"
159	"	"
146 thru 157	"	"

DATE	REVISIONS	RVSD BY
6-21-73	Change Remain, Parcel 168	J.S.
6-5-73	Added 4' Esmt., Tract "D" Calais Subd.	J.C.
4-18-73	Revised Owner Pcl. 162	Ig
4-16-73	Change @ Ending at P.I. 78+93.07 BK.	
4-6-73	Added Utility Easements Block	Ig
5-15-72	CHANGED OWNER PCL. 164	J.C.
5-12-72	CHANGED OWNER PCL. 160	J.C.

DATE	REVISIONS	BY
3-21-72	CHANGED OWNER PCL. 152	J.C.
12-20-71	CHANGED REMAIN & LARGER PCL. 168	J.C.
9-30-71	ADDED OFFSET & STA. TO N.E. COR. BLDG. IN PARCEL 155	J.C.
8-18-71	CHANGED "A" ST. PORTION OF PARCEL 168, TAKE & REMAIN	J.C.
7-6-71	CHANGED LARGER PCL. 151-ADDED OFFSETS PCL. 155 & 157 EASEMENTS, POLE TOPO & R.O.T.S. ADDED THIS SHEET	J.C.

STATE OF ALASKA
 DEPARTMENT OF HIGHWAYS
 RIGHT OF WAY MAP
 ALASKA PROJECT NO.
S-0547 (12)
 30TH COUPLET

DRAWN	KA	DATE	JULY 1970	SCALE	1" = 100'
CHECKED		DATE		SHEET	7 OF 11

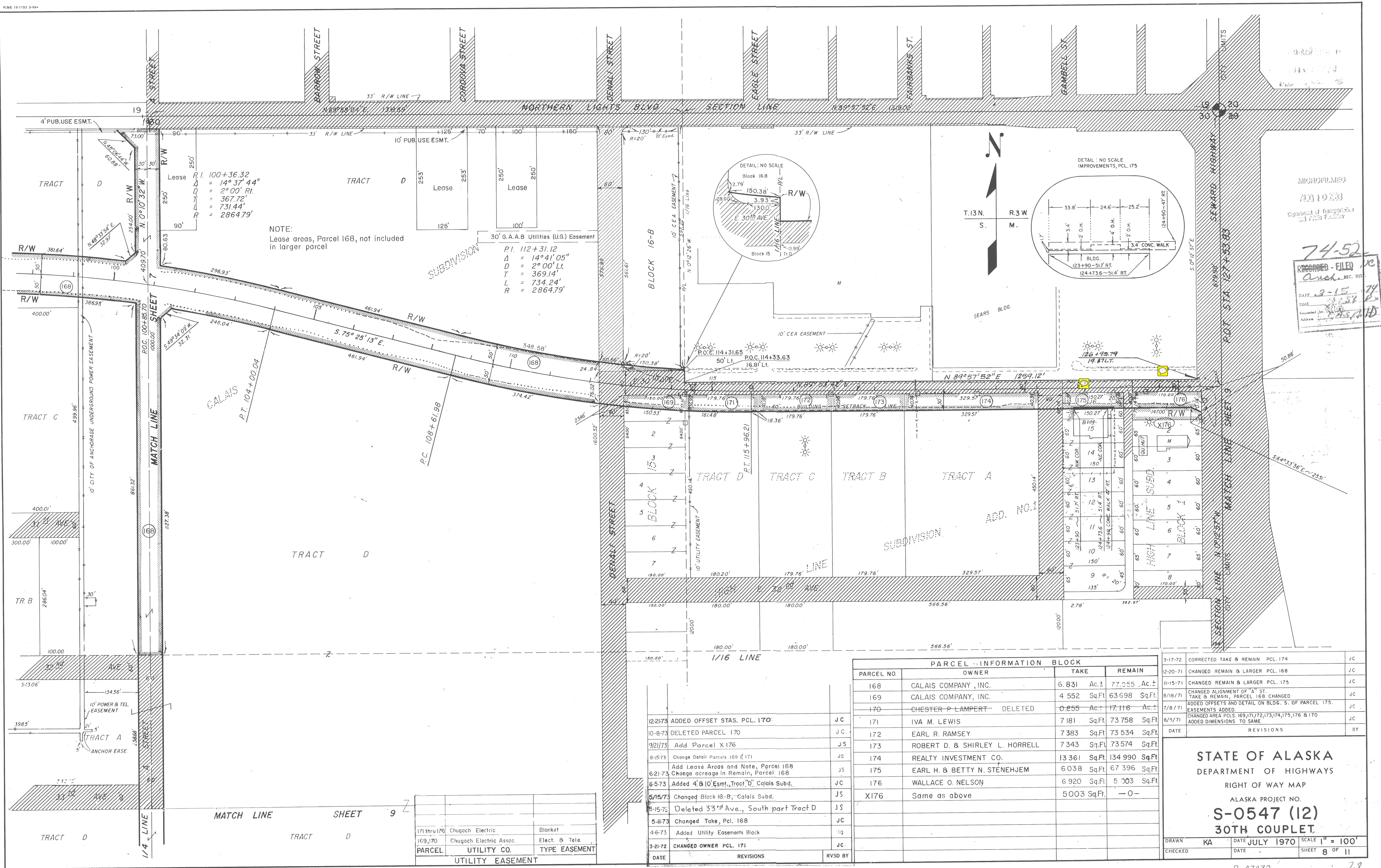

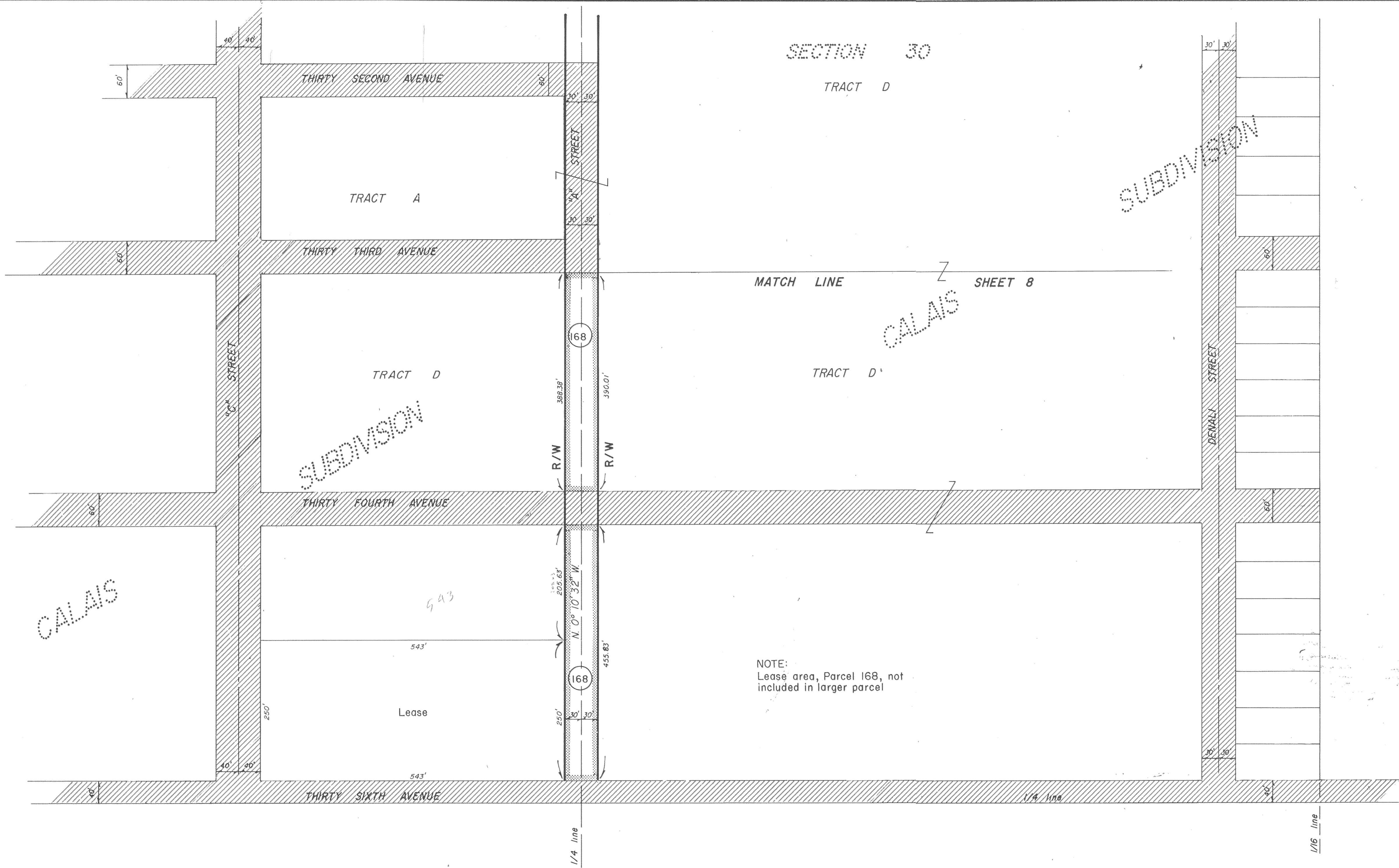

NOTE:
Lease area, Parcel 168, not
included in larger parcel

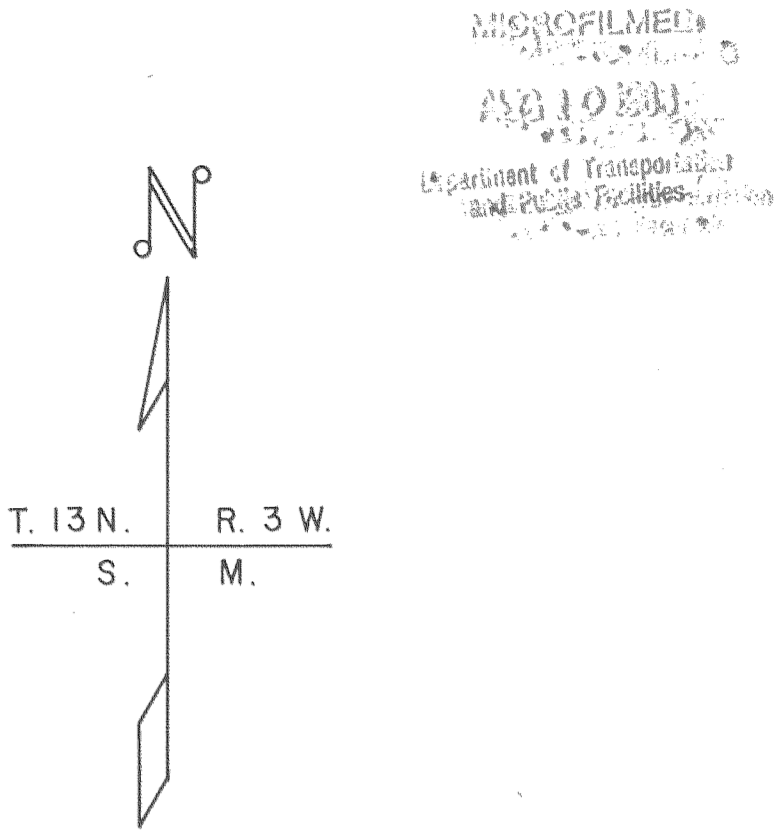

74-52
RECORDED - FILED NC
Anch. REC. DIST.
DATE 3-15-74
TIME 3:51 P.M.
Submitted By CAS/APD
Address

PARCEL INFORMATION BLOCK			
PARCEL NO.	OWNER	TAKE	REMAIN
168	CALAIS COMPANY INC.	6.831 Ac. ±	77.955 Ac. ±

621-73	Add Lease and Note, Parcel 168	JS
	Change Remain Acreage, Parcel 168	
5/15/73	Deleted 33 rd Ave, South part Tract D	JS
12-20-71	CHANGED REMAIN & LARGER PCL 168	JC
DATE	REVISIONS	BY

STATE OF ALASKA
DEPARTMENT OF HIGHWAYS
RIGHT OF WAY MAP
ALASKA PROJECT NO.
S-0547 (12)
30TH COUPLET

DRAWN JC	DATE JUNE 1971	SCALE 1" = 100'
CHECKED	DATE	SHEET 9 OF 11

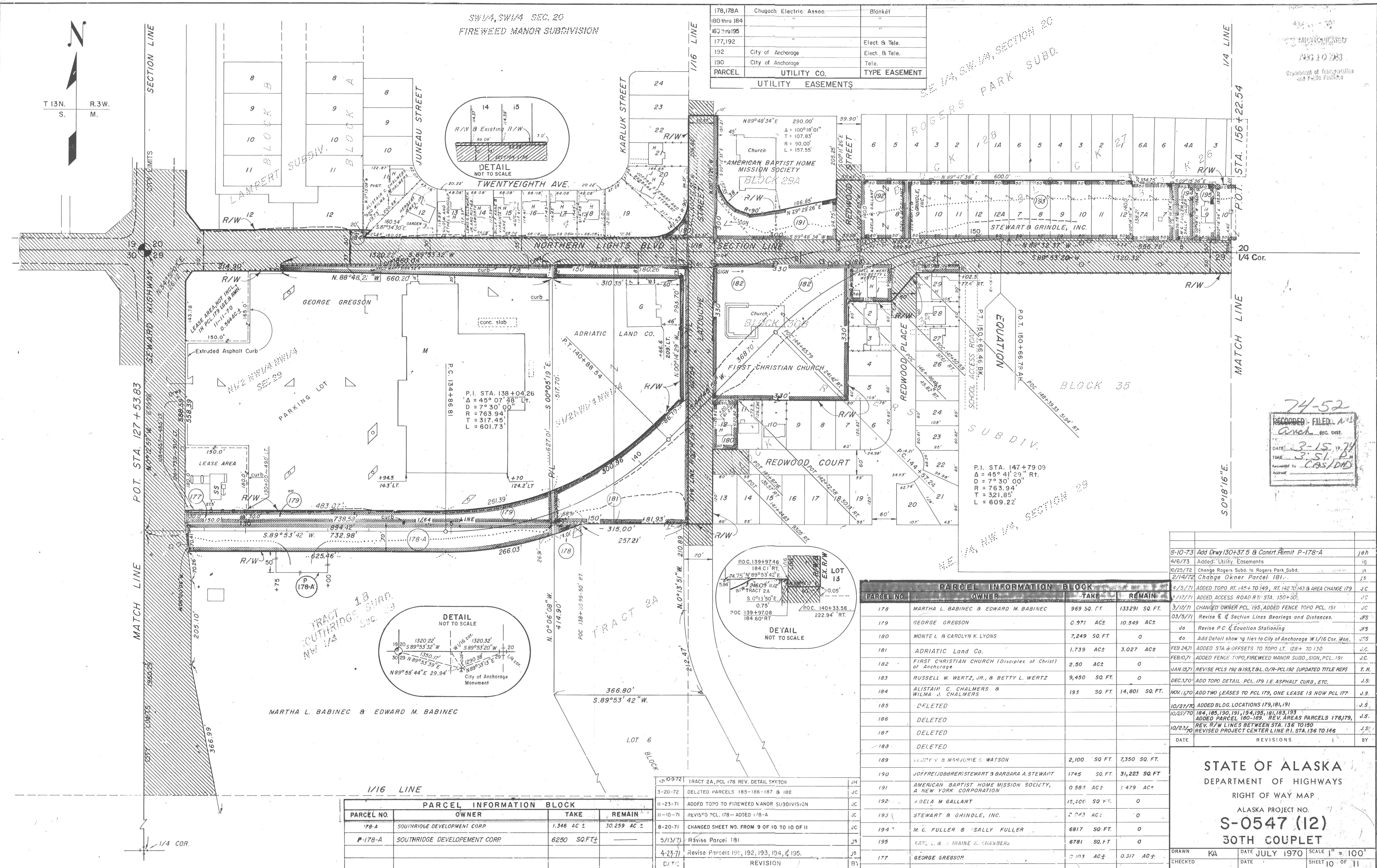

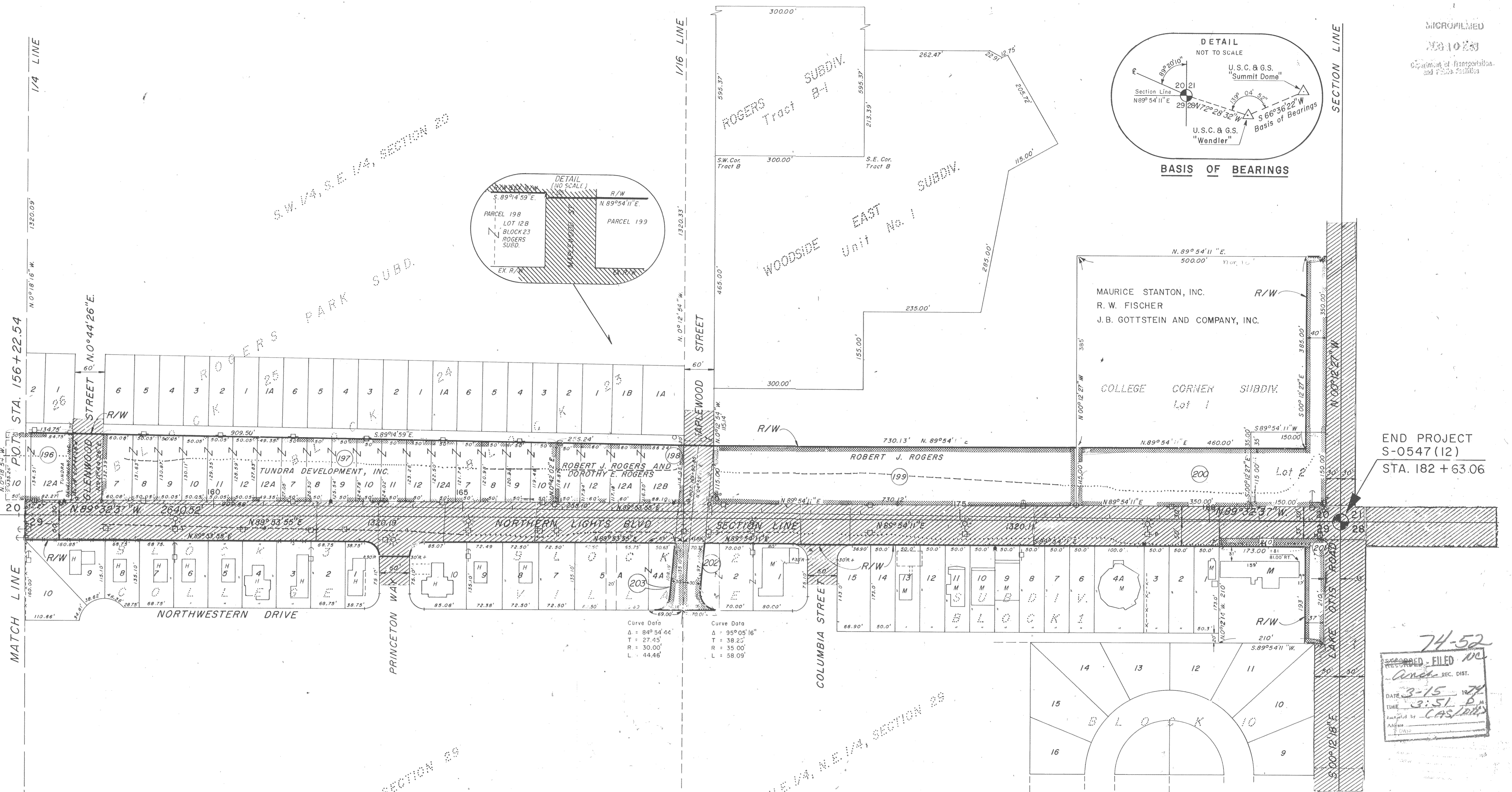
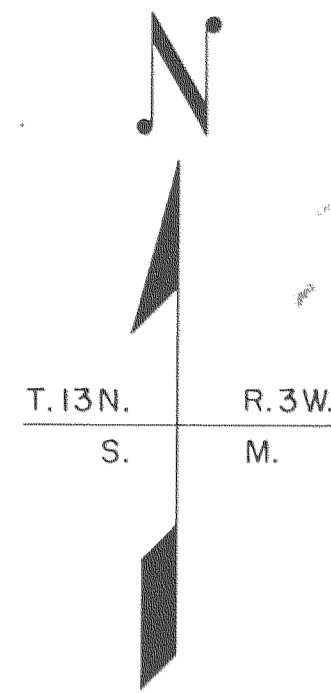

MICROFILMED
NO. 1023
Department of Transportation
and Public Facilities

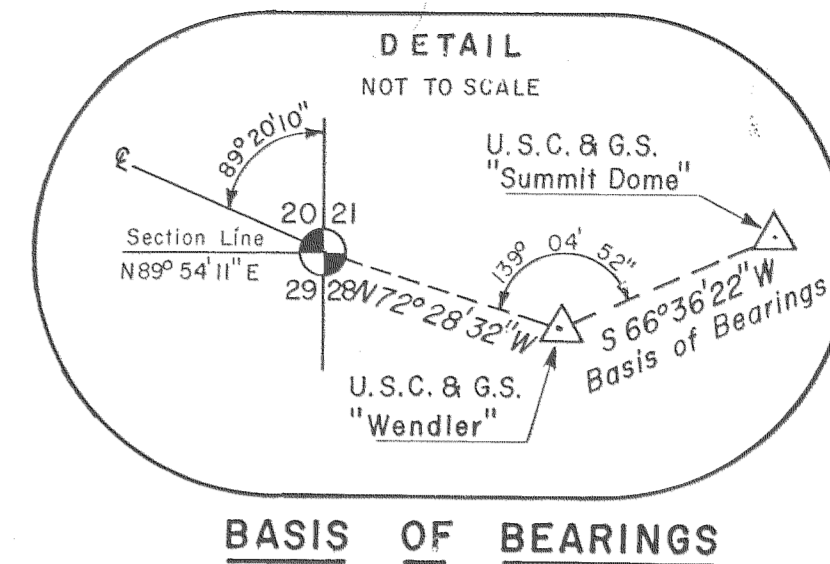

END PROJECT
S-0547 (12)
STA. 182 + 63.06

74-52
RECORDED - FILED NO.
DATE 3-15-74
TIME 3:51 P.M.
Submitted by CAS/ADP
Assessor

2-21-73	Changed Area Parcels 202 & 203	RAC
2-7-73	Adjusted Parcel 202 & 203 Added Parcel X-200A	RAC
11/15/72	Revised ROW Access Columbia St.	HB
4-14-72	Add Parcel 203.	JS
4-13-72	Revised Lots 4, 5, & 6; Block 2; College Village Subdivision	JS
4-13-72	Revised Parcel 202.	JS
2-3-72	ADDED PARCEL 202	JC
8-20-71	CHANGED SHEET NO. FROM 10 OF 10 TO 11 OF 11	JC
5-5-71	CHANGED OWNER PARCEL 200	JC
4-23-71	ADDED 200-A, REVISED AREA 200	JC
4-23-71	Revised Parcel 196.	JS
03/4/71	Revised C Bearing and Distance	JS
03/4/71	Revised N-S Section Line Bearings	JS
03/2/71	Add Detail showing Basis of Bearings	JS
03/2/71	Revised E-W Section Line Bearings & Distances	JS

PARCEL NO.	OWNER	TAKEN	REMAINING
196	TUNDRA DEVELOPMENT, INC.	0.411 Ac. ±	0
197	TUNDRA DEVELOPMENT, INC.	2.623 Ac. ±	0
198	ROBERT J. ROGERS & DOROTHY E. ROGERS	0.690 Ac. ±	0
199	ROBERT J. ROGERS	1.928 Ac. ±	17.927 Ac. ±
200	MAURICE STANTON, INC., R.W. FISCHER, J.B. GOTTSTEIN AND COMPANY, INC.	1.673 Ac. ±	4.066 Ac. ±
201	MELVIN W. PETERSON & RUTH C. PETERSON	0.246 Ac. ±	0.766 Ac. ±
200-A	DELETED		
202	ANCHORAGE LODGE A-B INDEPENDENT ORDER OF ODDFELLOWS INC.	5,147 sq. ft.	28,264 sq. ft.
203	Dr. Ward A. Hulbert and Dr. Charles R. Munns	3,472 sq. ft.	25,878 sq. ft.
X-200-A	DELETED		

1/26/72	Change Rogers Subd. to Rogers Park Subd.	JS
03/2/71	Revised End of Project Stationing	JC
10/22/70	Revised Exterior Boundaries Woodside East Subdivision.	
"	Revised Areas Parcels 200 & 201.	
"	Added College Corner Subdivision Parcel 200.	
10/22/70	Added Topo Distances Parcel 201.	
DATE	REVISIONS	BY

STATE OF ALASKA
DEPARTMENT OF HIGHWAYS
RIGHT OF WAY MAP
ALASKA PROJECT NO.
S-0547 (12)
30TH COUPLET

DRAWN	KA	DATE	JULY 1970	SCALE	1" = 100'
CHECKED		DATE		SHEET	11 OF 11

198	City of Anchorage	Guy & Anchor Linns
202, 203	Chugach Electric Assoc.	Blanket
196 thru 200		
PARCEL	UTILITY CO.	TYPE EASEMENT
	UTILITY EASEMENTS	

DATE	REVISIONS	BY
4-6-73	Added Utility Easements	Ig
3-2-73	CHANGE PCL 200, DELETE 200A & X-200A	RAC

DATE	REVISION	BY
------	----------	----