

DESIGNED BY: [blank]
 CHECKED BY: [blank]
 DRAWN BY: [blank]
 SCALE: 1"=50'
 LAYOUT: 02
 DATE: 11/28/2013 11:28 AM
 TIME: 11:28 AM
 PROJECT: Seward Hwy MP 17-22.5 Rehabilitation - 53610(CIV3D)(CIV3D)Working\Survey request - Rescue (wp)16/2013

P.I. STA. 121+96.07
 N = 113743.0754
 E = 56794.064
 Δ = 52°38'03.4"
 T = 708.52'
 L = 1315.95'
 R = 1432.50'

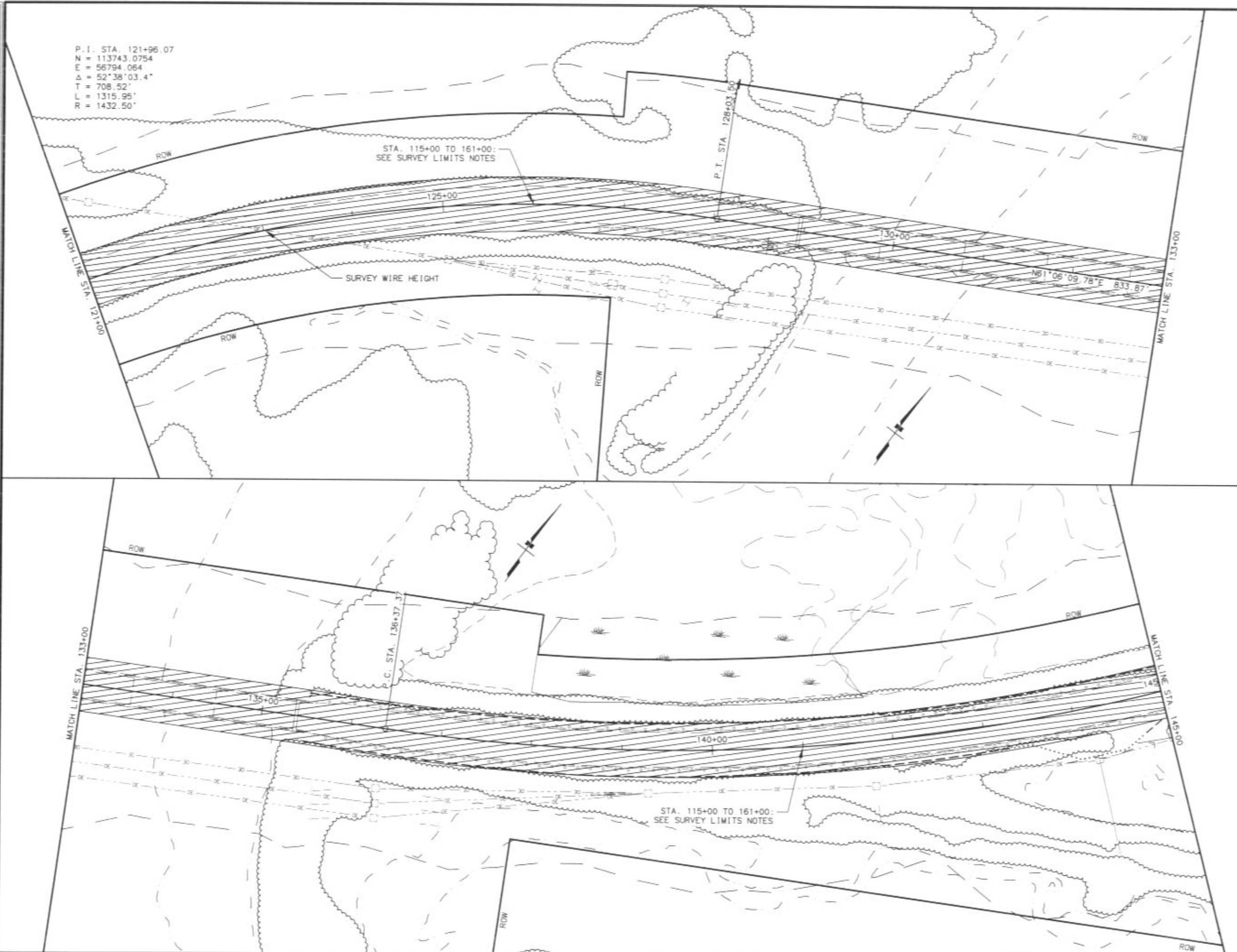

SHEET NO.	TOTAL SHEETS	
2		
STATE	YEAR	
ALASKA	2013	
PROJECT DESIGNATION		
FA-0311(032)/53610		
ADDENDUM NO.		
ATTACHMENT NO.		
REVISIONS		
NO.	DATE	DESCRIPTION

EXHIBIT
B 2/13

STATE OF ALASKA
 DEPARTMENT OF TRANSPORTATION
 AND PUBLIC FACILITIES
SEWARD HIGHWAY
MP 17-22.5 REHABILITATION
 SURVEY LIMITS
 STA. 121+00 - 145+00

DRAWING LOCATION: W:\Projects\Seward Hwy MP 17-22.5 Rehabilitation - 53610\Civil3D\Working\Survey request - Rescue.dwg
DATE: 10/16/2013 11:28 AM
TIME: 11:28 AM
SCALE: 1"=50'
LAYOUT: 03

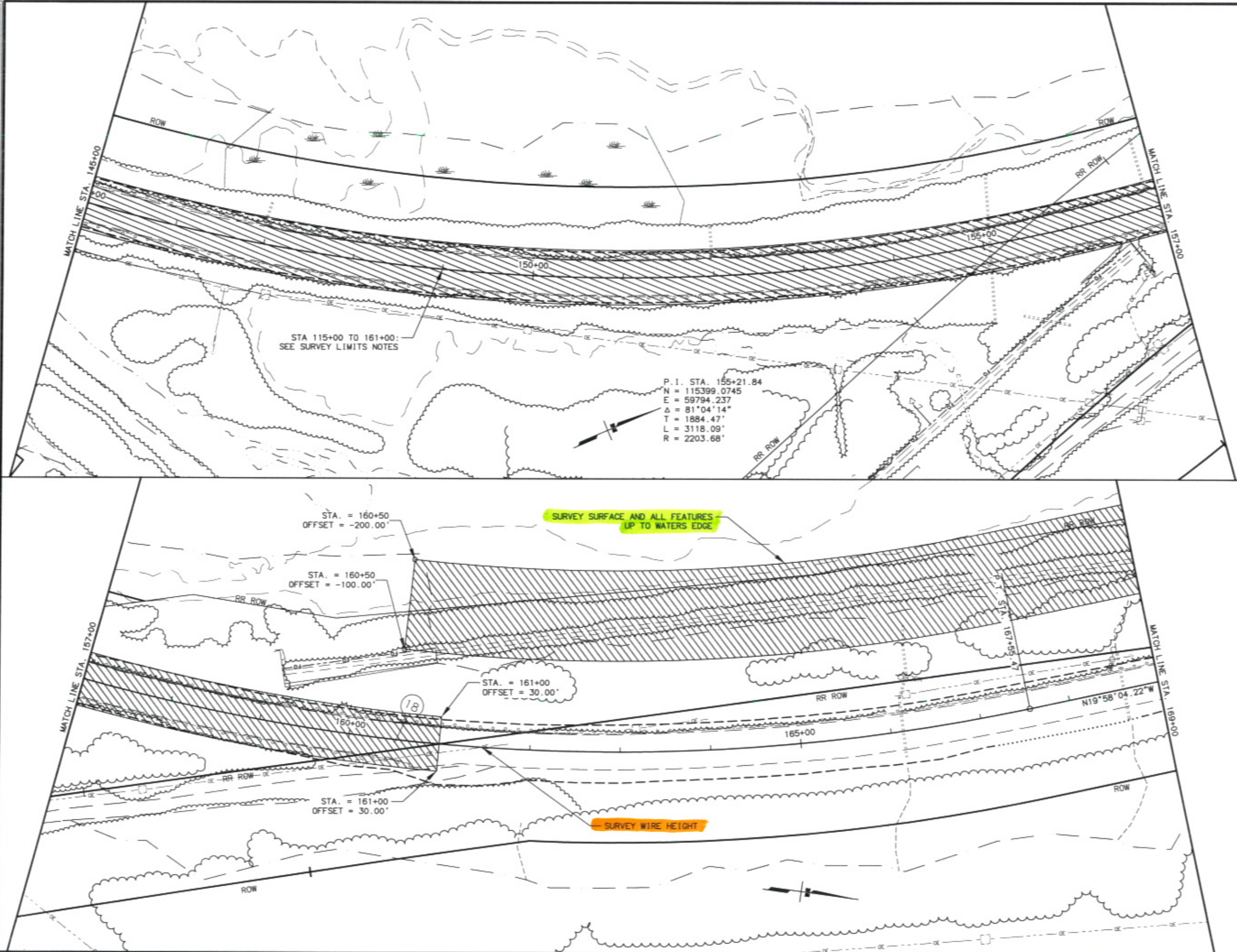

SHEET NO.		TOTAL SHEETS	
3			
STATE		YEAR	
ALASKA		2013	
PROJECT DESIGNATION			
FA-0311(032)/53610			
ADDENDUM NO.			
ATTACHMENT NO.			
REVISIONS			
NO.	DATE	DESCRIPTION	

EXHIBIT
A 3/13

STATE OF ALASKA
DEPARTMENT OF TRANSPORTATION
AND PUBLIC FACILITIES
SEWARD HIGHWAY
MP 17-22.5 REHABILITATION
SURVEY LIMITS
STA. 145+00 - 169+00

DESIGNED BY: S.A. CHECKED BY: S.A. DATE: 11/28/2013
 SCALE: 1"=50' LAYOUT: 00
 DATE: 11/28/2013 TIME: 11:28 AM
 DRAWING LOCATION: W:\Projects\Seward Hwy MP 17-22.5 Rehabilitation - 53610\Civil\3D\Work\Ing\Survey Request - Rescue.dwg
 PROJECT: Seward Hwy MP 17-22.5 Rehabilitation - 53610

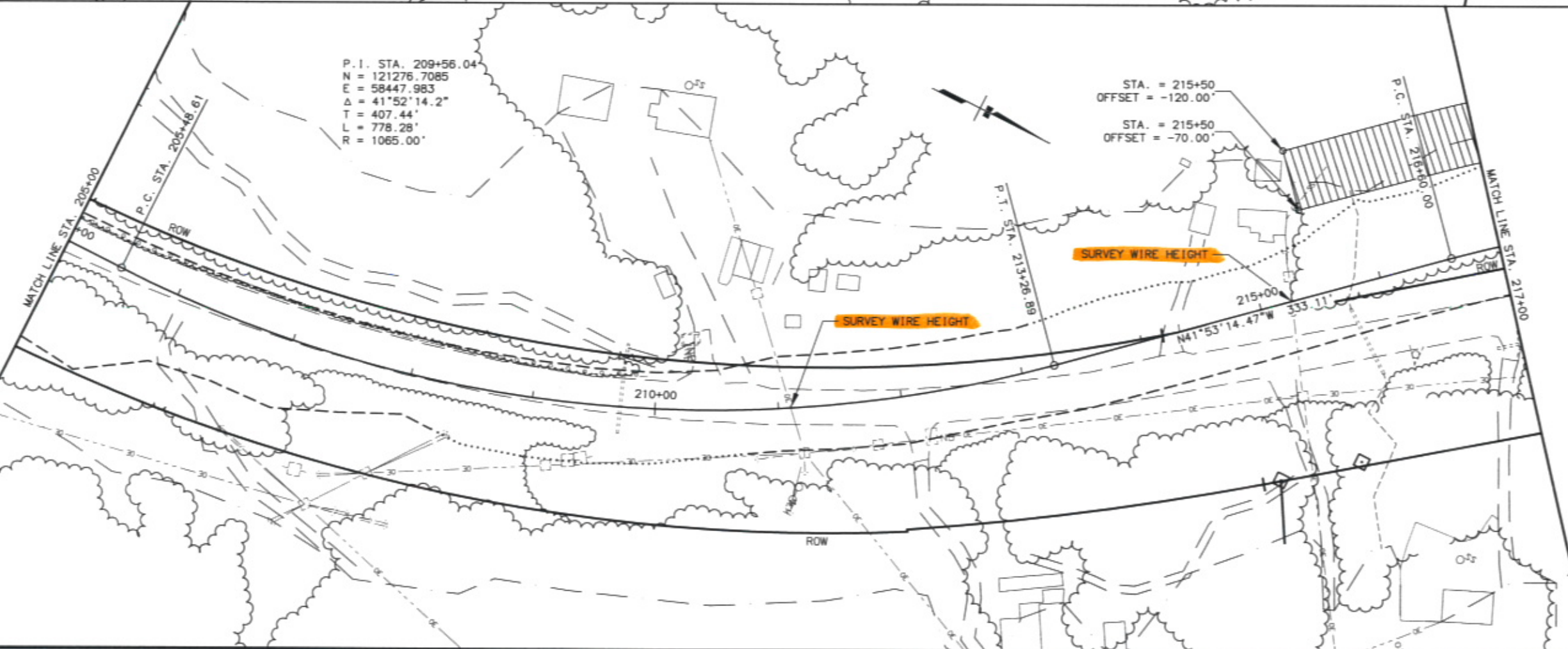
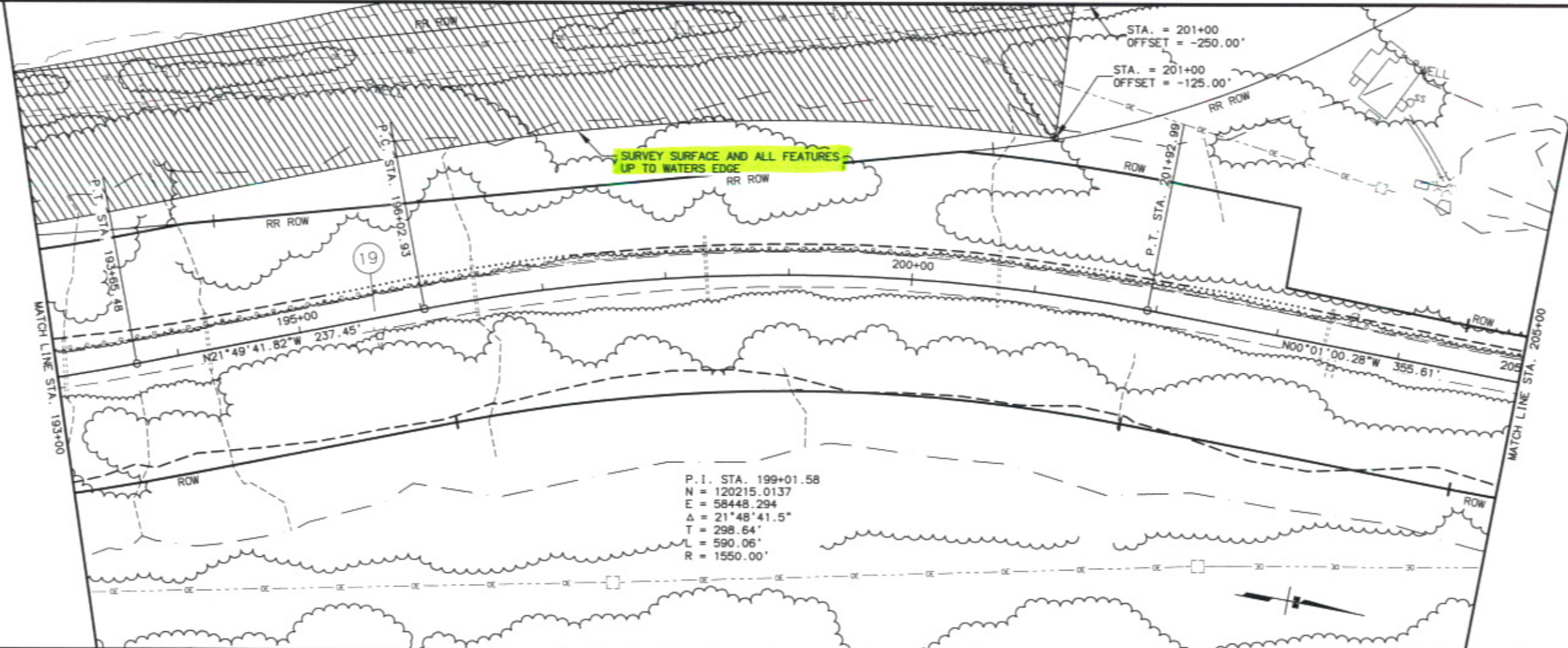

SHEET NO.	TOTAL SHEETS	
5		
STATE	YEAR	
ALASKA	2013	
PROJECT DESIGNATION		
FA-0311(032)/53610		
ADDENDUM NO.		
ATTACHMENT NO.		
REVISIONS		
NO.	DATE	DESCRIPTION

EXHIBIT
B 5/13

STATE OF ALASKA
 DEPARTMENT OF TRANSPORTATION
 AND PUBLIC FACILITIES
 SEWARD HIGHWAY
 MP 17-22.5 REHABILITATION
 SURVEY LIMITS
 STA. 193+00 - 217+00

DRAWING LOCATION
W:\Projects\Seward Hwy MP 17-22.5 Rehabilitation - 53610\Civ3D\Civ3D\Working\Survey request - Rescue.dwg/16/2013 11:28 AM

DATE TIME
16/2013 11:28 AM

LAYOUT
06

SCALE
1:50

DESIGNED BY
CHECKED BY
DRAWN BY

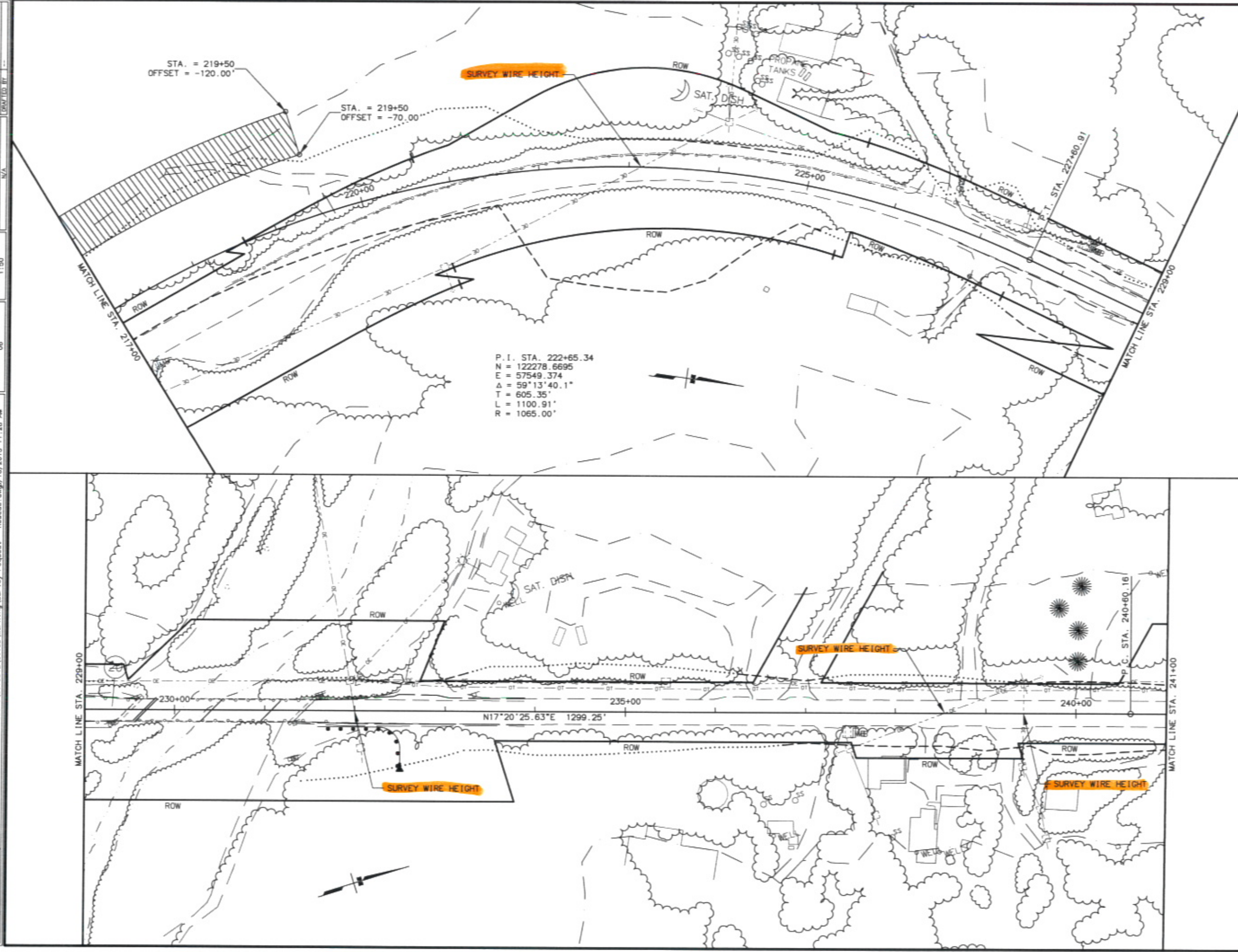

SHEET NO.	TOTAL SHEETS	
6		
STATE	YEAR	
ALASKA	2013	
PROJECT DESIGNATION		
FA-0311(032)/53610		
ADDENDUM NO.		
ATTACHMENT NO.		
REVISIONS		
NO.	DATE	DESCRIPTION

EXHIBIT
B 6/13

STATE OF ALASKA
DEPARTMENT OF TRANSPORTATION
AND PUBLIC FACILITIES
SEWARD HIGHWAY
MP 17-22.5 REHABILITATION

SURVEY LIMITS
STA. 217+00 - 241+00

DESIGNED BY: [blank] CHECKED BY: [blank] DATE: 10/10/13 SCALE: 1"=50' LAYOUT: 07
DRAWING LOCATION: W:\Projects\SEWARD Hwy MP 17-22.5 Rehabilitation\Drawings\Working\Survey Request - Rescue.dwg
DATE TIME: 10/16/2013 11:28 AM

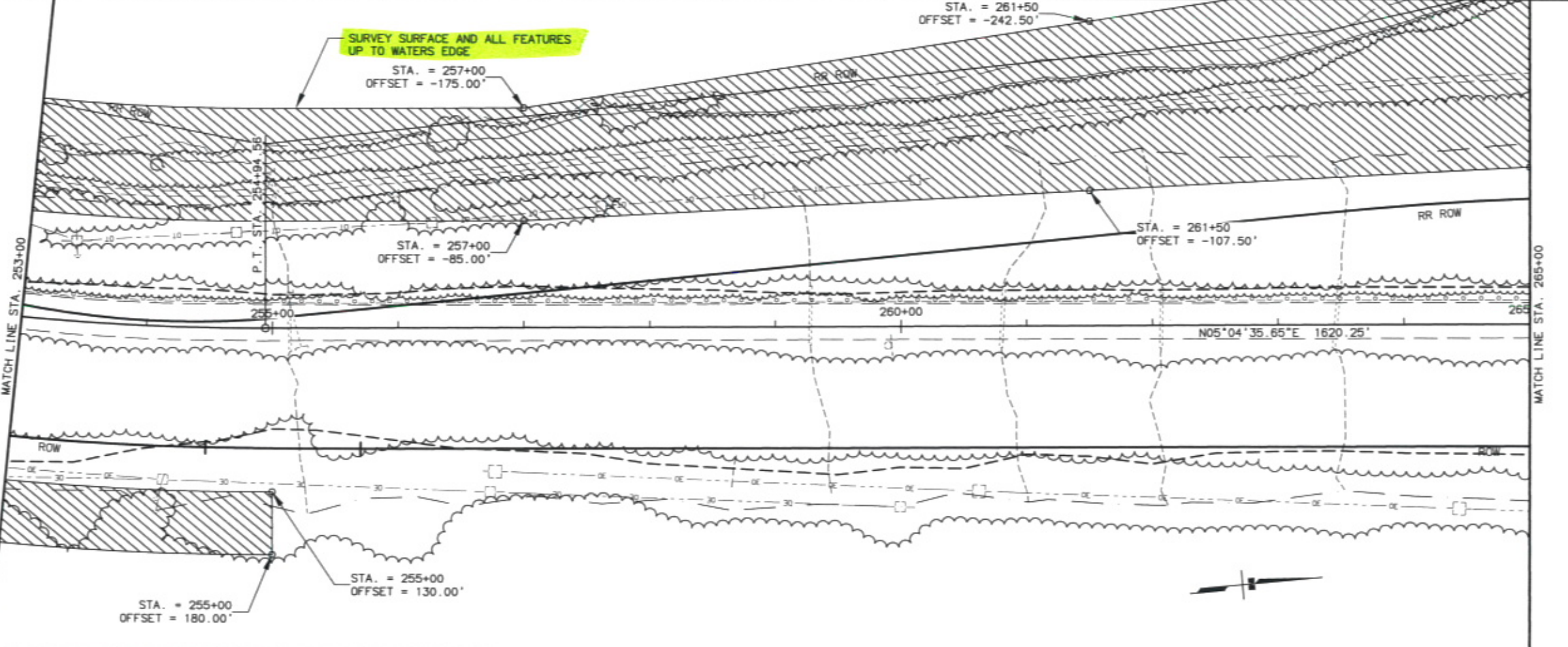
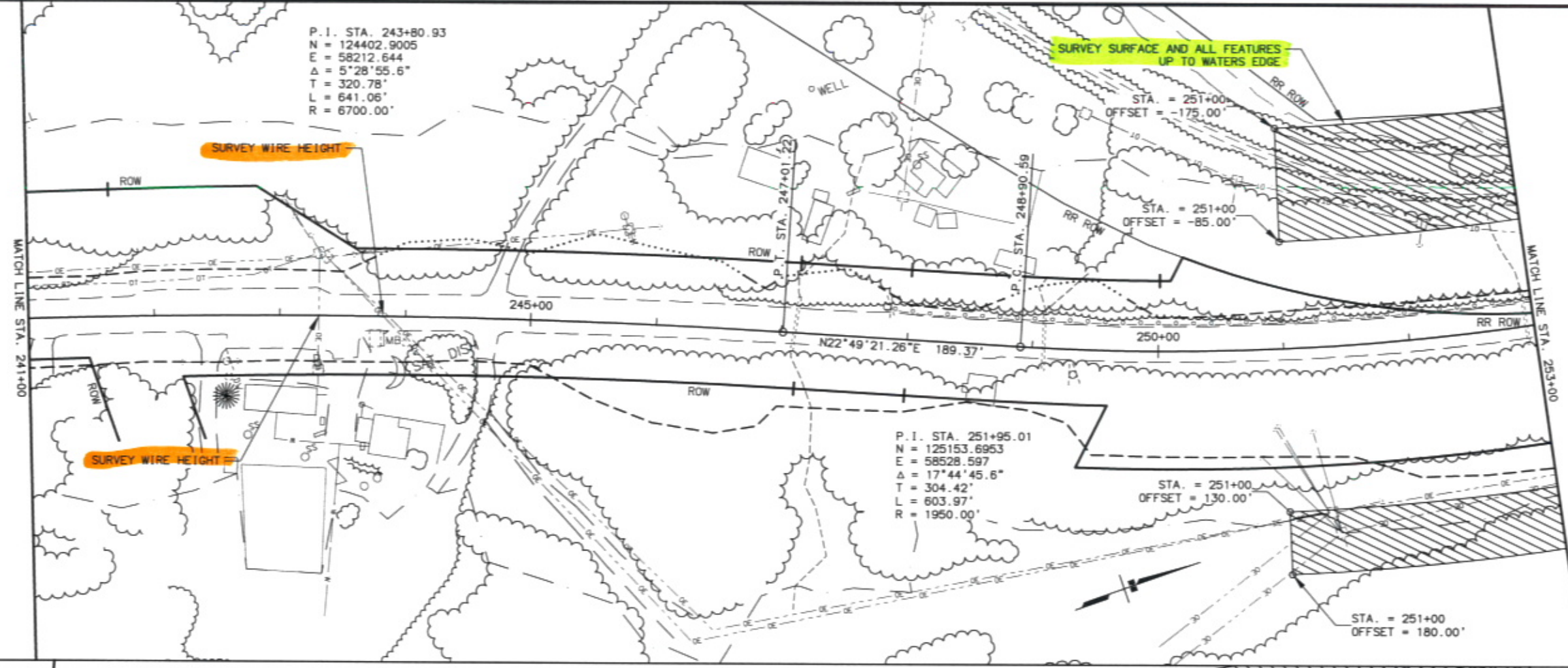

SHEET NO.		TOTAL SHEETS	
7			
STATE		YEAR	
ALASKA		2013	
PROJECT DESIGNATION			
FA-0311(032)/53610			
ADDENDUM NO.			
ATTACHMENT NO.			
REVISIONS			
NO.	DATE	DESCRIPTION	
<div><div>EXHIBIT</div><div>B 7/13</div></div>			
</			

DRAWING LOCATION
W:\Projects\Seaward Hwy MP 17-22.5 Rehabilitation - 53610\Civil\3D\Work\In\Survey request - Rescue.dwg/16/2013 11:28 AM
DATE TIME
LAYOUT 08
SCALE 1:50
XREF'S
CHECKED BY N/A
DRAWN BY N/A

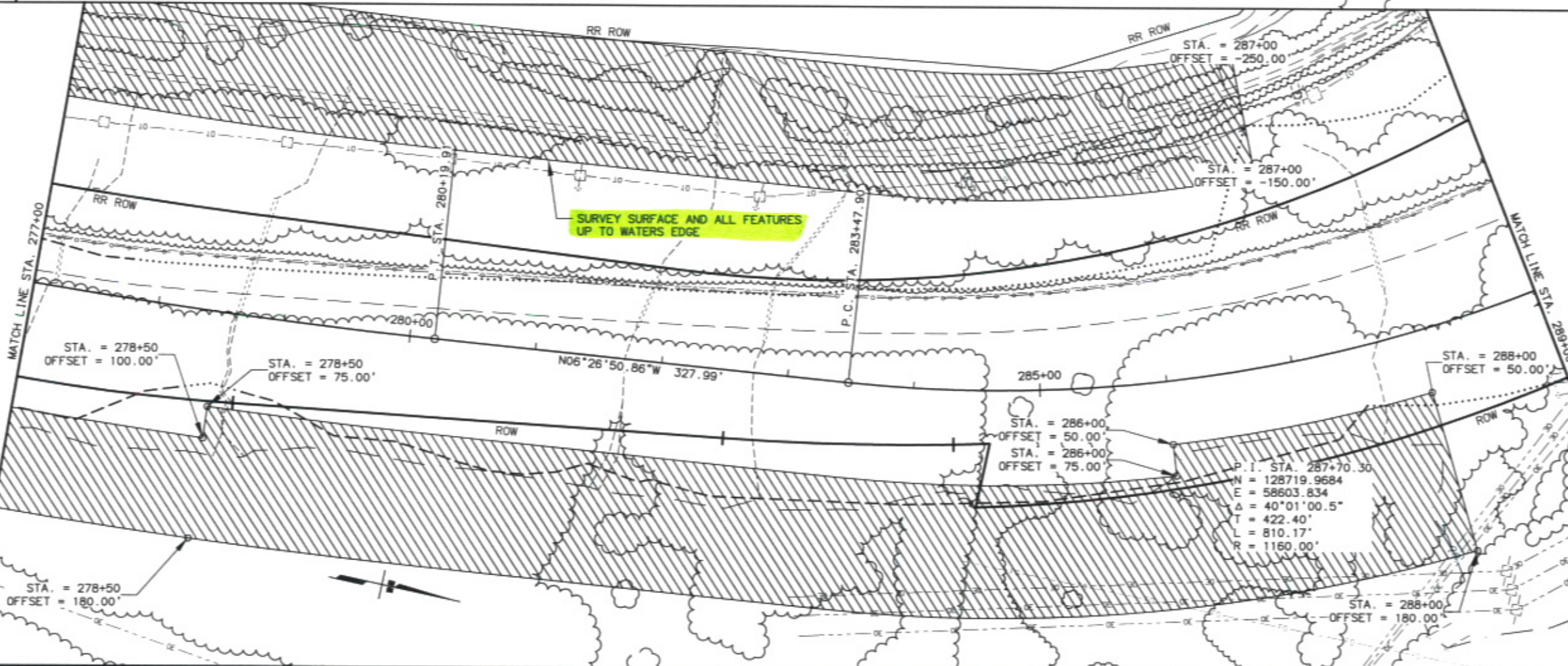
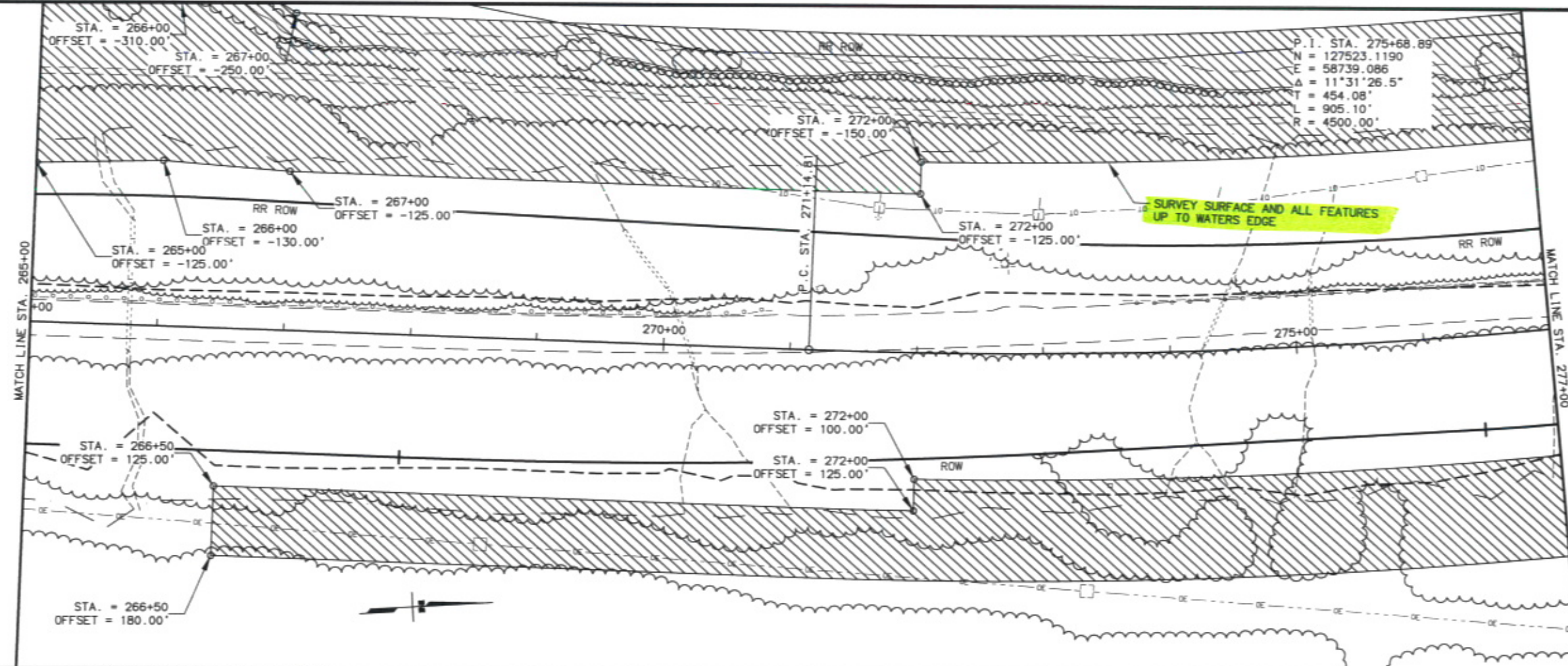

SHEET NO.	TOTAL SHEETS	
8		
STATE	YEAR	
ALASKA	2013	
PROJECT DESIGNATION		
FA-0311(032)/53610		
ADDENDUM NO.		
ATTACHMENT NO.		
REVISIONS		
NO.	DATE	DESCRIPTION

EXHIBIT
B 8/13

STATE OF ALASKA
DEPARTMENT OF TRANSPORTATION
AND PUBLIC FACILITIES
SEWARD HIGHWAY
MP 17-22.5 REHABILITATION
SURVEY LIMITS
STA. 265+00 - 289+00

DRAWING LOCATION
W:\Projects\Seward Hwy MP 17-22.5 Rehabilitation - 53610\Civil\3D\Work\Ing\Survey request - Rescue.dwg/16/2013 11:28 AM
DATE TIME
LAYOUT 09
SCALE 1:50
SHEET'S
SHEET NO. 9
SHEET TOTAL 9



SHEET NO.	TOTAL SHEETS	
9		
STATE	YEAR	
ALASKA	2013	
PROJECT DESIGNATION		
FA-0311(032)/53610		
ADDENDUM NO.		
ATTACHMENT NO.		
REVISIONS		
NO.	DATE	DESCRIPTION

EXHIBIT
B 9/13

STATE OF ALASKA
DEPARTMENT OF TRANSPORTATION
AND PUBLIC FACILITIES
SEWARD HIGHWAY
MP 17-22.5 REHABILITATION
SURVEY LIMITS
STA. 289+00 - 313+00

DRAWING LOCATION

DATE TIME

LAYOUT

SCALE

DESIGNED BY
CHECKED BY
DATE TO BE

W:\Projects\Seward Hwy MP 17-22.5 Rehabilitation - 53610\Civil\3D\Working\Survey request - Rescue.dwg/16/2013 11:28 AM

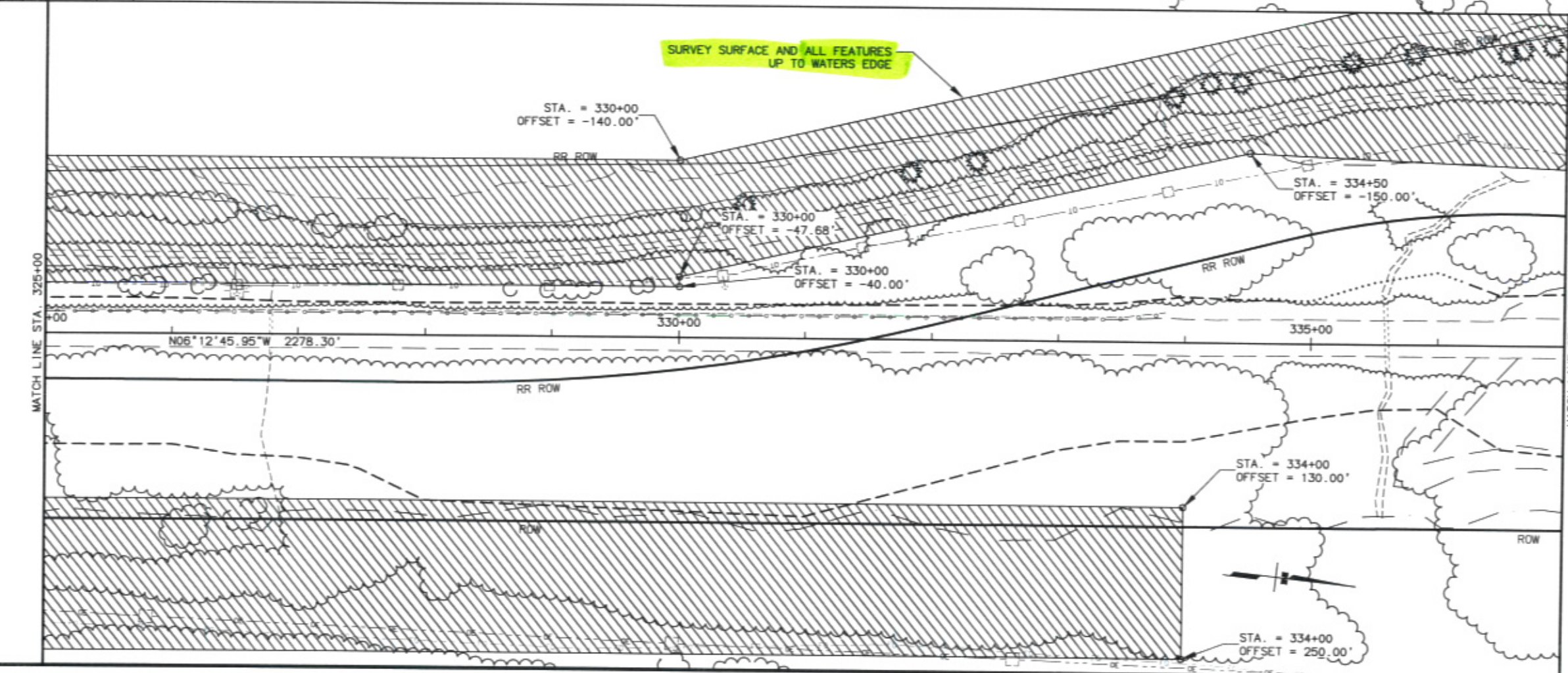
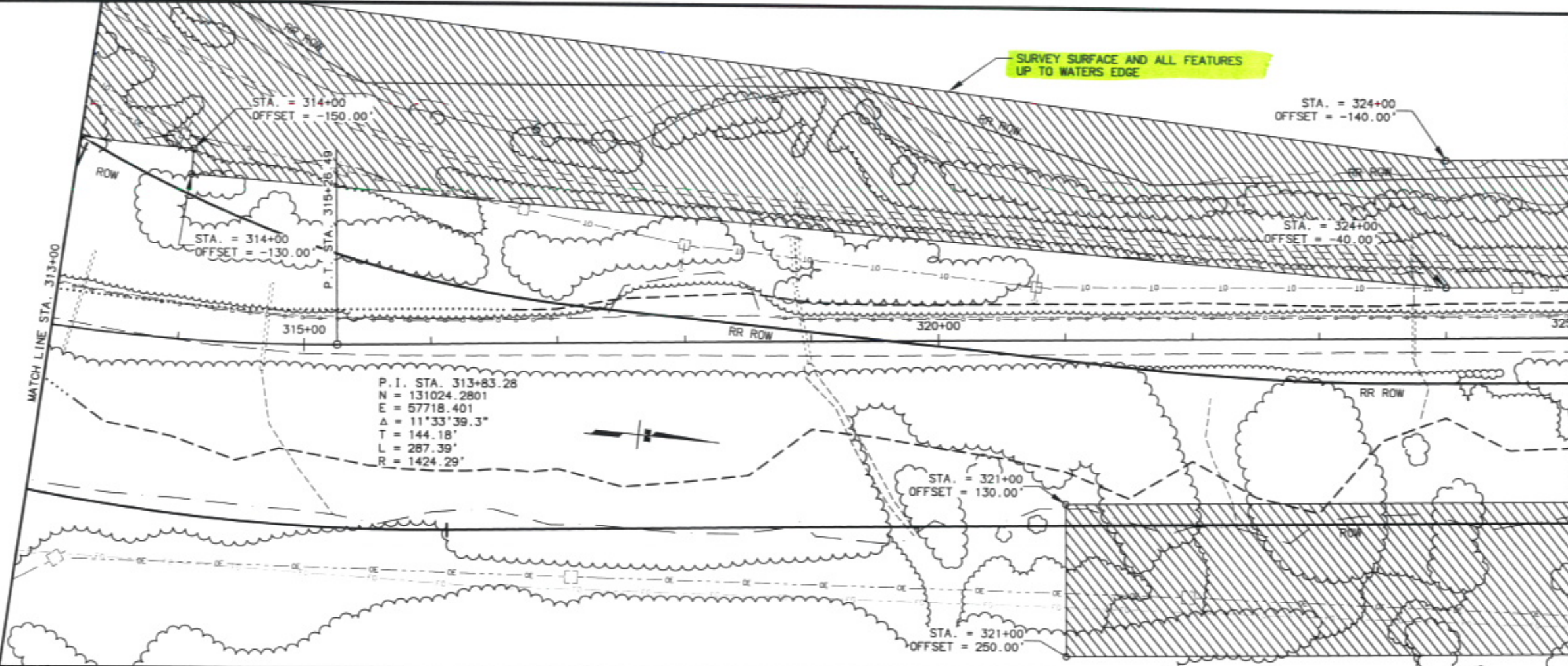

SHEET NO.	TOTAL SHEETS	
10		
STATE	YEAR	
ALASKA	2013	
PROJECT DESIGNATION		
FA-0311(032)/53610		
ADDENDUM NO.		
ATTACHMENT NO.		
REVISIONS		
NO.	DATE	DESCRIPTION

EXHIBIT
B 10/13

STATE OF ALASKA
DEPARTMENT OF TRANSPORTATION
AND PUBLIC FACILITIES
SEWARD HIGHWAY
MP 17-22.5 REHABILITATION

SURVEY LIMITS
STA. 313+00 - 337+00

DRAWING LOCATION: W:\Projects\Seward Hwy MP 17-22.5 Rehabilitation - 53610\Civil\3D\Working\Survey Request - Rescue.dwg
 DESIGNED BY: N/A
 CHECKED BY: N/A
 SCALE: 1"=50'
 LAYOUT: 11
 DATE: 16/2/2013 11:28 AM
 TIME: 11:28 AM

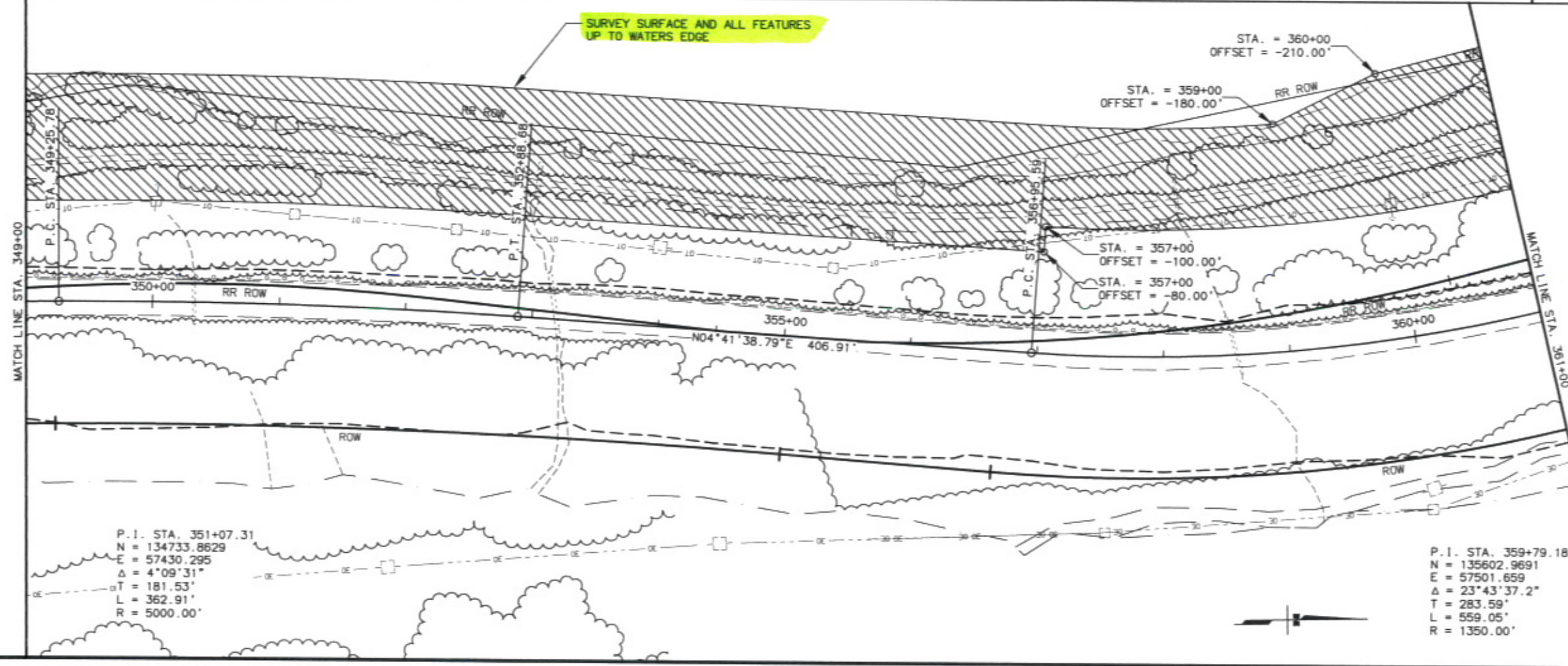
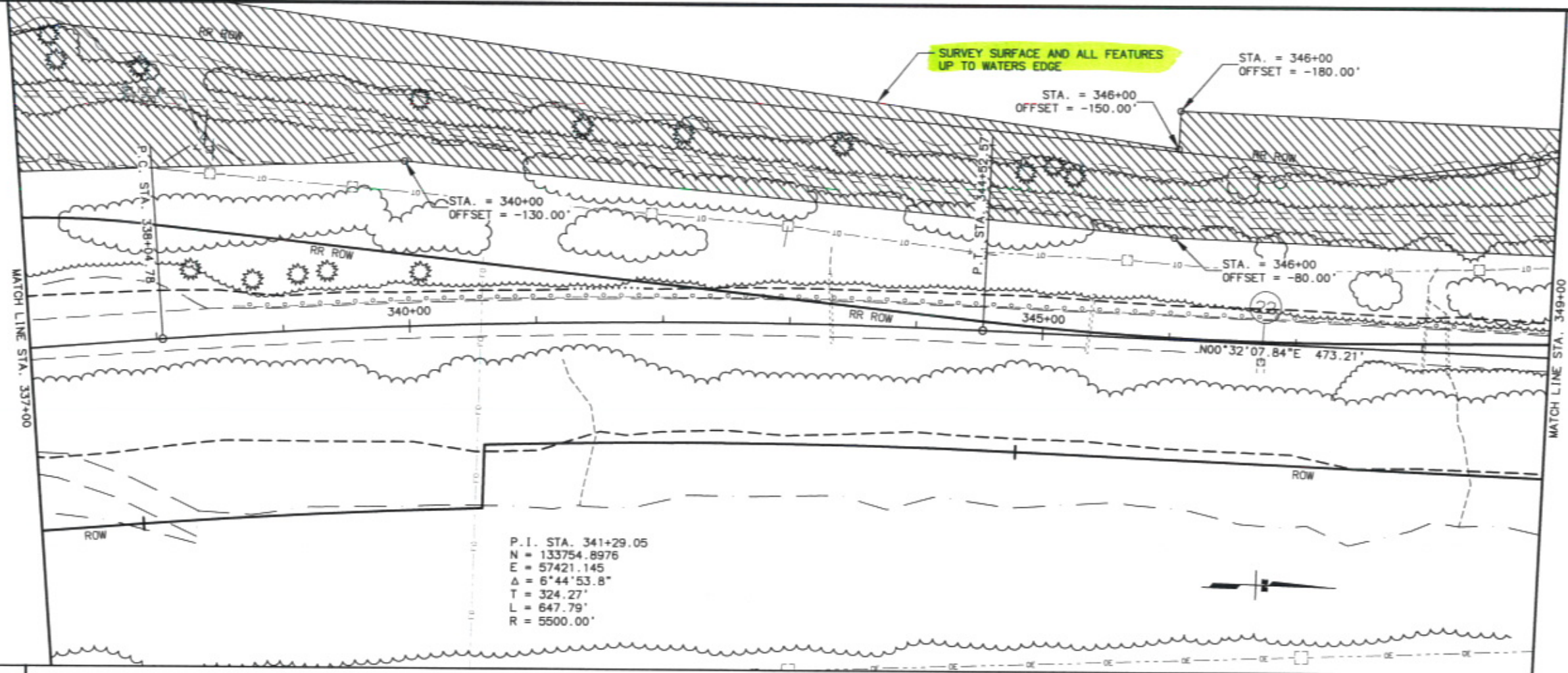

SHEET NO.		TOTAL SHEETS	
11			
STATE		YEAR	
ALASKA		2013	
PROJECT DESIGNATION			
FA-0311(032)/53610			
ADDENDUM NO.			
ATTACHMENT NO.			
REVISIONS			
NO.	DATE	DESCRIPTION	

EXHIBIT
B 11/13

STATE OF ALASKA
 DEPARTMENT OF TRANSPORTATION
 AND PUBLIC FACILITIES
 SEWARD HIGHWAY
 MP 17-22.5 REHABILITATION
 SURVEY LIMITS
 STA. 337+00 - 361+00

DRAWING LOCATION
 W:\Projects\Seward Hwy MP 17-22.5 Rehabilitation - 53610\Civil\3D\Working\Survey request - Rescue.dwg
 DATE 11/28/2013 11:28 AM
 TIME
 LAYOUT 12
 SCALE 1:50
 DESIGNED BY
 CHECKED BY
 DRAWN BY

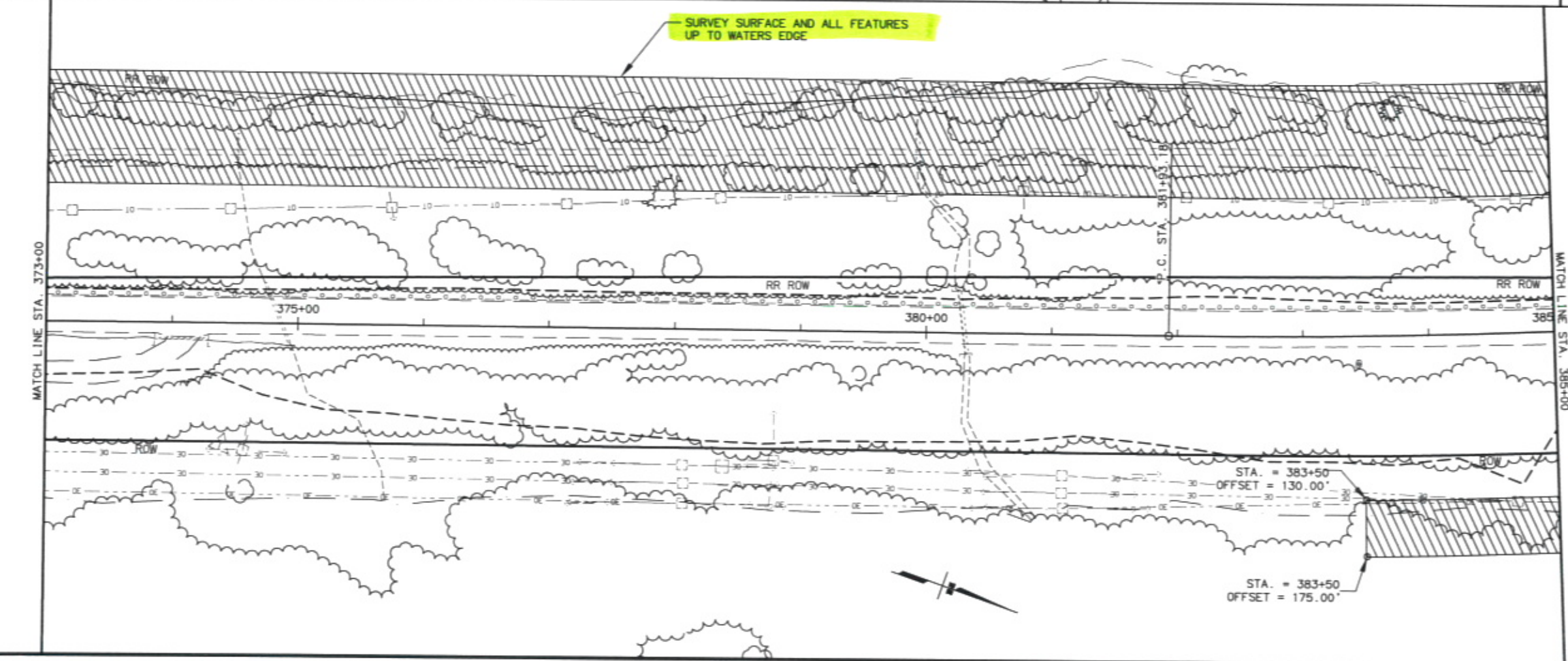
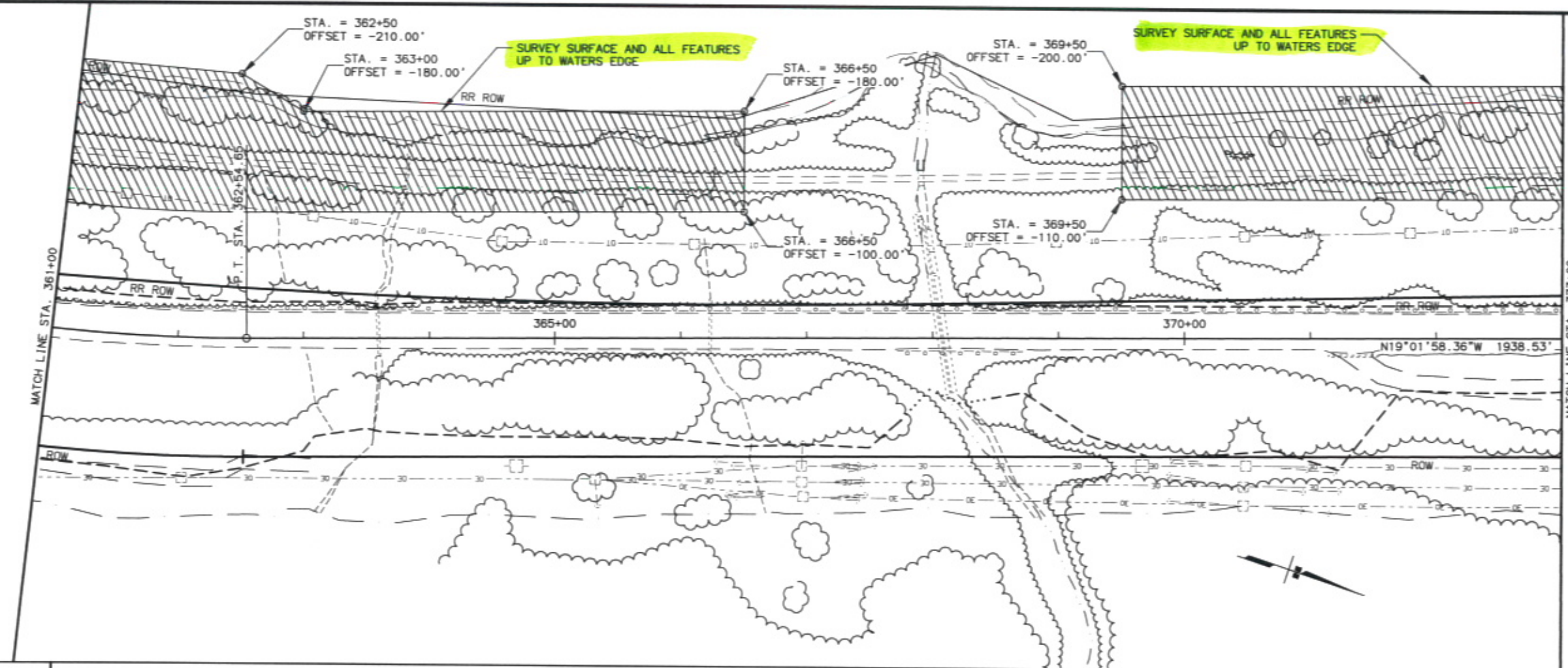

SHEET NO.	TOTAL SHEETS	
12		
STATE	YEAR	
ALASKA	2013	
PROJECT DESIGNATION		
FA-0311(032)/53610		
ADDENDUM NO.		
ATTACHMENT NO.		
REVISIONS		
NO.	DATE	DESCRIPTION

EXHIBIT
B 12/13

STATE OF ALASKA
 DEPARTMENT OF TRANSPORTATION
 AND PUBLIC FACILITIES
 SEWARD HIGHWAY
 MP 17-22.5 REHABILITATION
 SURVEY LIMITS
 STA. 361+00 - 385+00

DRAWING LOCATION: W:\Projects\Seward Hwy MP 17-22.5 Rehabilitation - 53610\Civil\3D\Working\Survey request - Rescue.dwg
 DATE: 11/16/2013
 TIME: 11:28 AM
 LAYOUT: 13
 SCALE: 1:50
 DESIGNED BY: N/A
 CHECKED BY: N/A
 APPROVED BY: N/A

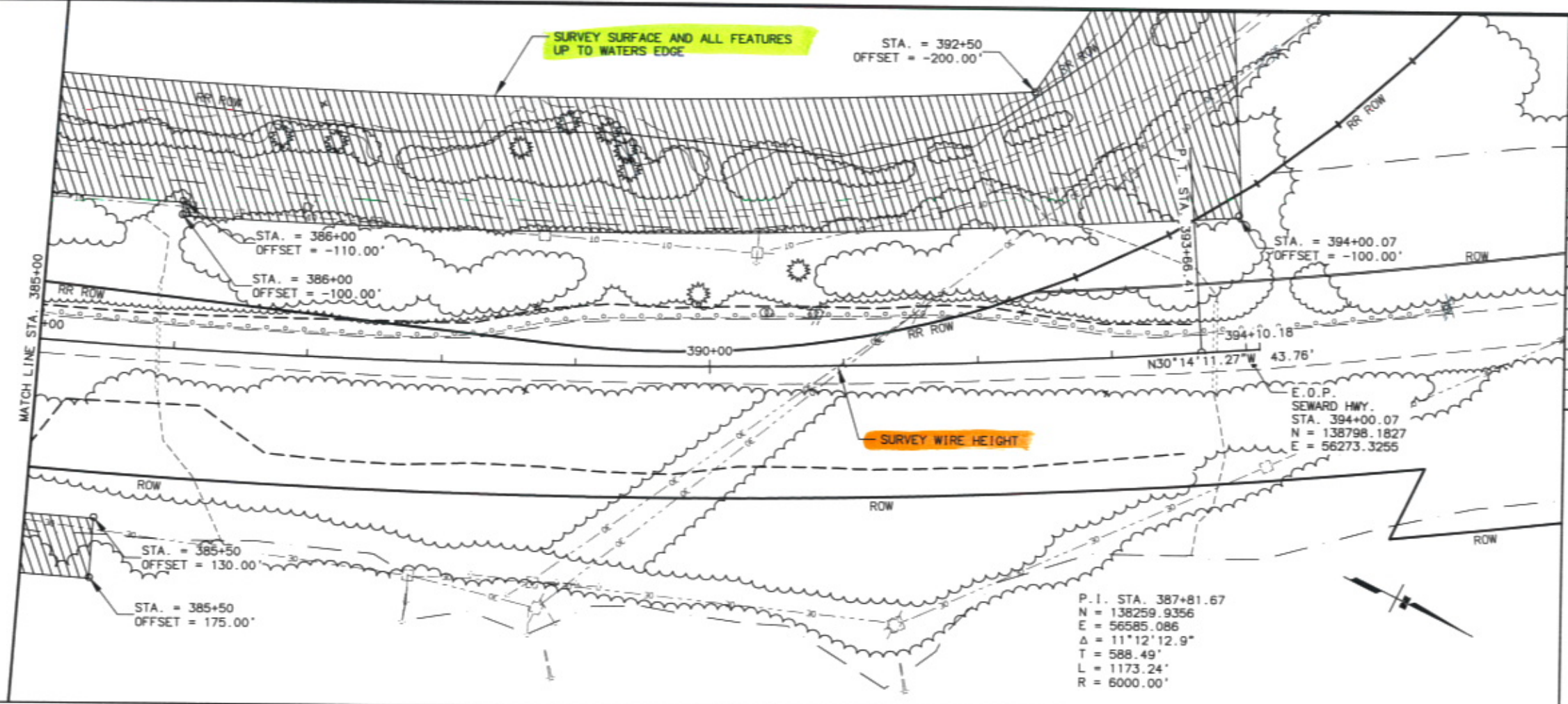

SHEET NO.	TOTAL SHEETS	
13		
STATE	YEAR	
ALASKA	2013	
PROJECT DESIGNATION		
FA-0311(032)/53610		
ADDENDUM NO.		
ATTACHMENT NO.		
REVISIONS		
NO.	DATE	DESCRIPTION

EXHIBIT
B 13/13

STATE OF ALASKA
 DEPARTMENT OF TRANSPORTATION
 AND PUBLIC FACILITIES
 SEWARD HIGHWAY
 MP 17-22.5 REHABILITATION
 SURVEY LIMITS
 STA. 385+00 - 394+00.07