

30 T/BS

FS

H&RT

DIST

CP-452

RM-4

ATS-17A

D) 229-34-47

(48.5)

R) 229-34-40

C) 130-25-13

(11.5)

CR) 130-25-10

CM) 359-59-55

229-05

CM) 359.954

CF) 1180.93

CP-452

RM-4

ATS-17A

D) 163-35-50

(48)

R) 163-35-46

C) 196-24-13

(13.5)

CR) 196-24-14

CM) 360-00-01.5

606

M) 229.369

F) 72.39

163-35-47

CM) 238.032

CF) 180.95

16-25

CP-453

647

6-2-00 30

50°F OVERCAST

SAME CREW

T2002 PPM-5

CP-451

CP-452

STOP
SIGN

#647

FD 2 1/2" AC / BX

FLWSH

RM-4

ATS-17A

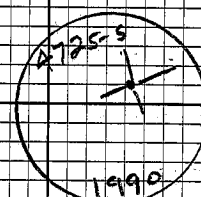

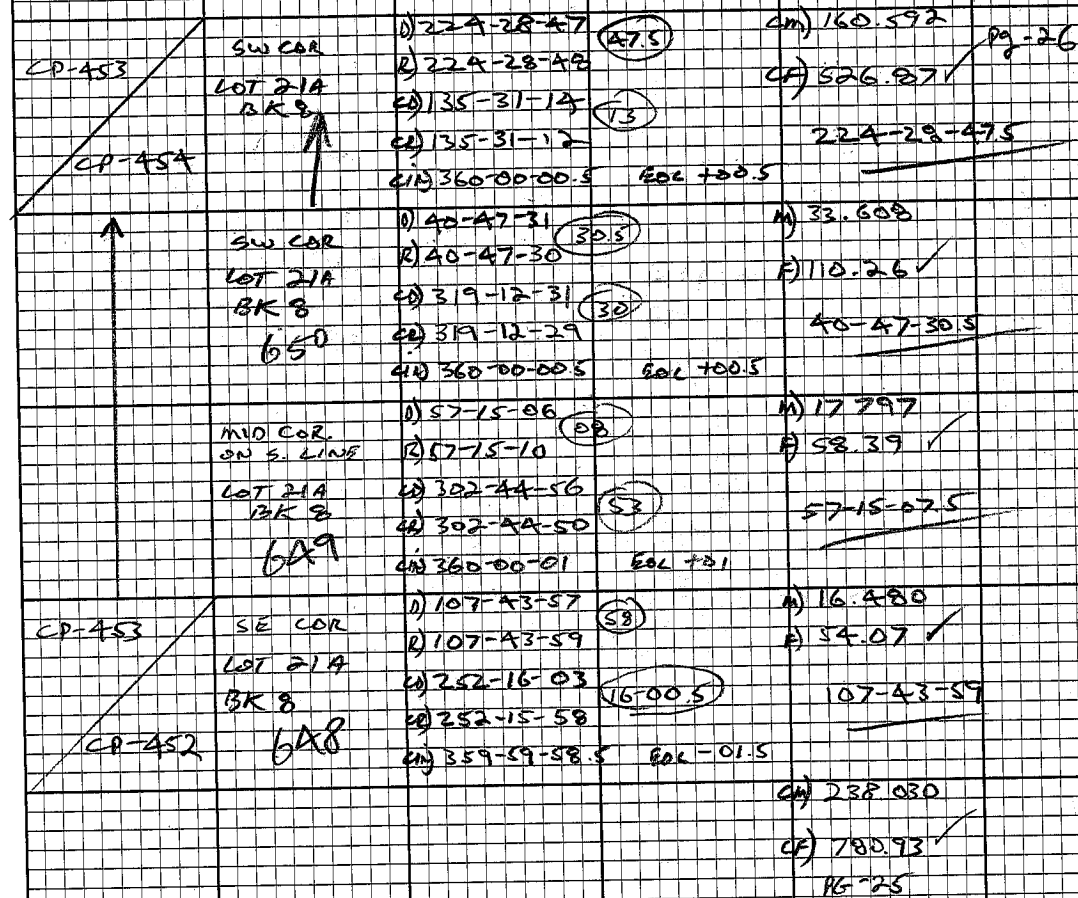

SEWARD ORIGINAL TOWNSITE
HOTEL EDGEWATER REPLAT

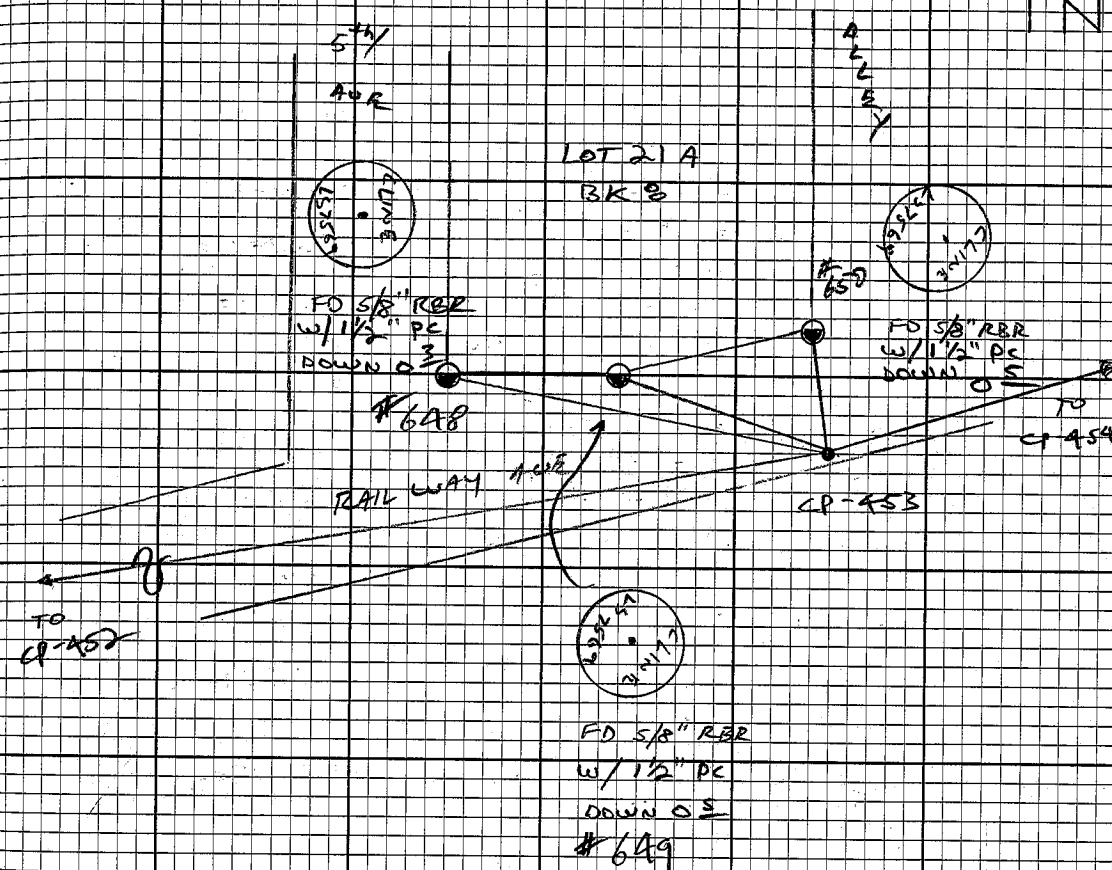

CP-453	SE COR LOT 1A	D) 110-11-12 (14.5)	CA)
		R) 110-11-17	CF)
CP-454	654	CD) 249-48-43 (44.5)	
		CE) 249-48-46	110-11-15
	SE COR LOT 1A	CH) 359-59-59 EOL-01	
		D) 286-30-02 (29.59.5)	A) 22.225
	654	R) 286-29-57	F) 72.92 ✓
		CA) 73-30-00 (29.59)	286-30-00
	NE COR LOT 1A	CE) 73-29-58	
		CH) 359-59-58.5 EOL-01.5	
	652	D) 236-33-40 (42)	A) 3.331
		R) 236-33-44	F) 10.93 ✓
	NE COR LOT 2A	CD) 123-26-20 (18)	236-33-42
		CE) 123-26-16	
	652	CH) 360-00-00 EOL-00	
		D) 355-08-30 (30)	A) 78.229
	NW COR LOT 2A	R) 355-08-30	F) 258.62 ✓
		CD) 04-51-29 (29.5)	355-08-30
	651	CE) 04-51-30	
		CH) 359-59-59.5 EOL-00.5	
CP-453	NW COR LOT 2A	D) 356-02-40 (29.5)	A) 138.545
		R) 356-02-39	F) 454.54 ✓
CP-452	651	CD) 03-57-20 (21)	356-02-39.5
		CE) 03-57-22	
		CH) 360-00-00.5 EOL-00.5	
			228.030
			780.93
			pg-25

SAME

WATERFRONT TRACTS
1998 REPLAT

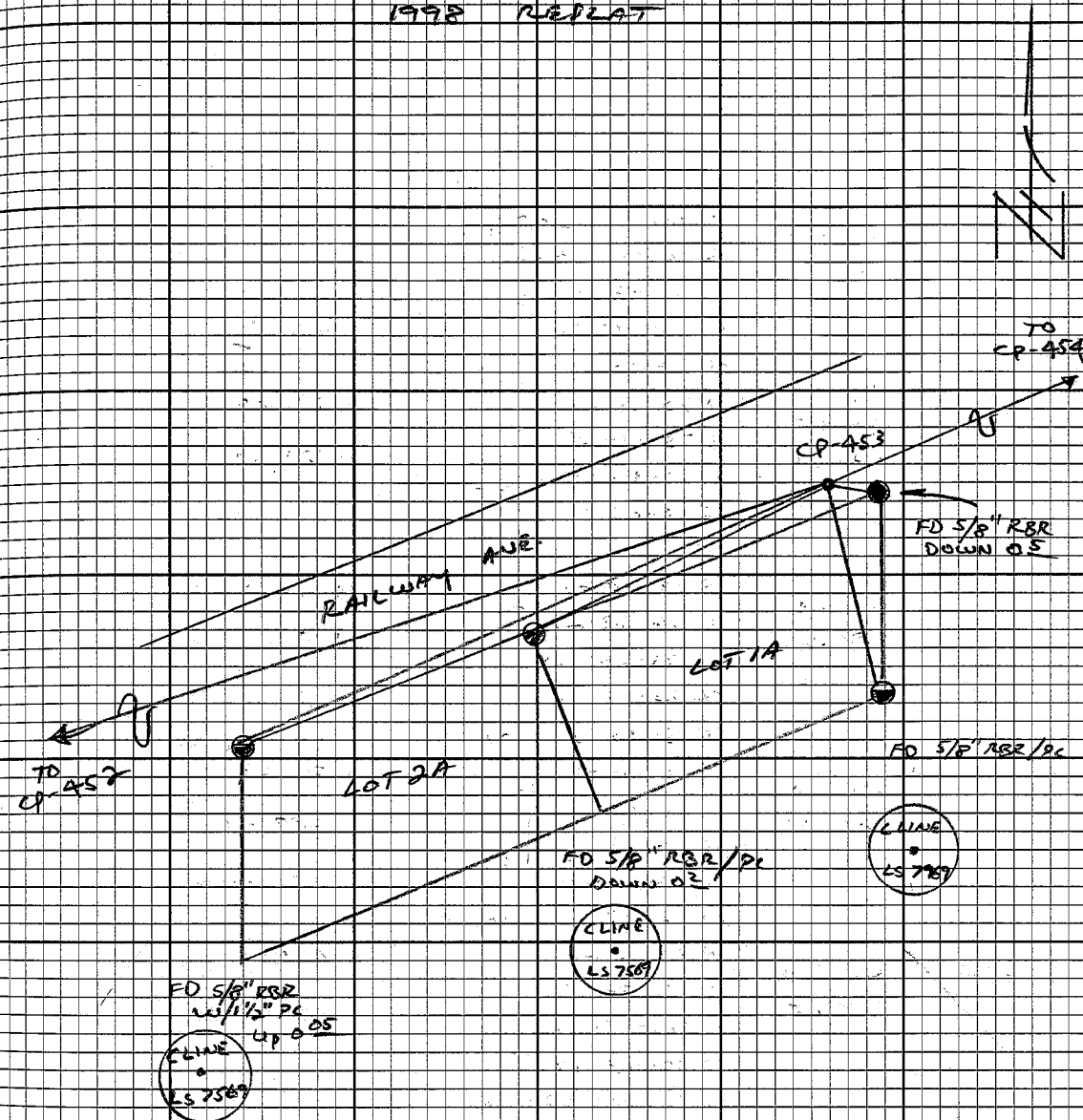

(34)

N/BS

FS

H&RT

DIST

CP-455

CP-456

CP-455

CP-454

NE COR
LS BK 7

D) 212-00-22

E) 212-00-18

C) 147-59-42

C) 147-59-41

C) 360-00-01.5 FOC 101.5

D) 31-23-02

E) 31-23-01

C) 328-36-46

E) 328-36-52

C) 339-39-58.5 SOL 01.5

(25)

(41.5)

(49.5)

(49)

212-00-19

cm) 212.868

cm) 698.38✓

M) 33.116

H) 108.65✓

31-23-10

cm) 128.119

cm) 420.34✓

6-2-00 (34)

60° SUN/WIND

SAMP CROWN

CP-456

CP-453

ADAMS

9861
18
5322TO RBD
w/ 1 1/2" AK
up 0.25B
A
L
A
N
ETO
CP-454

SAME

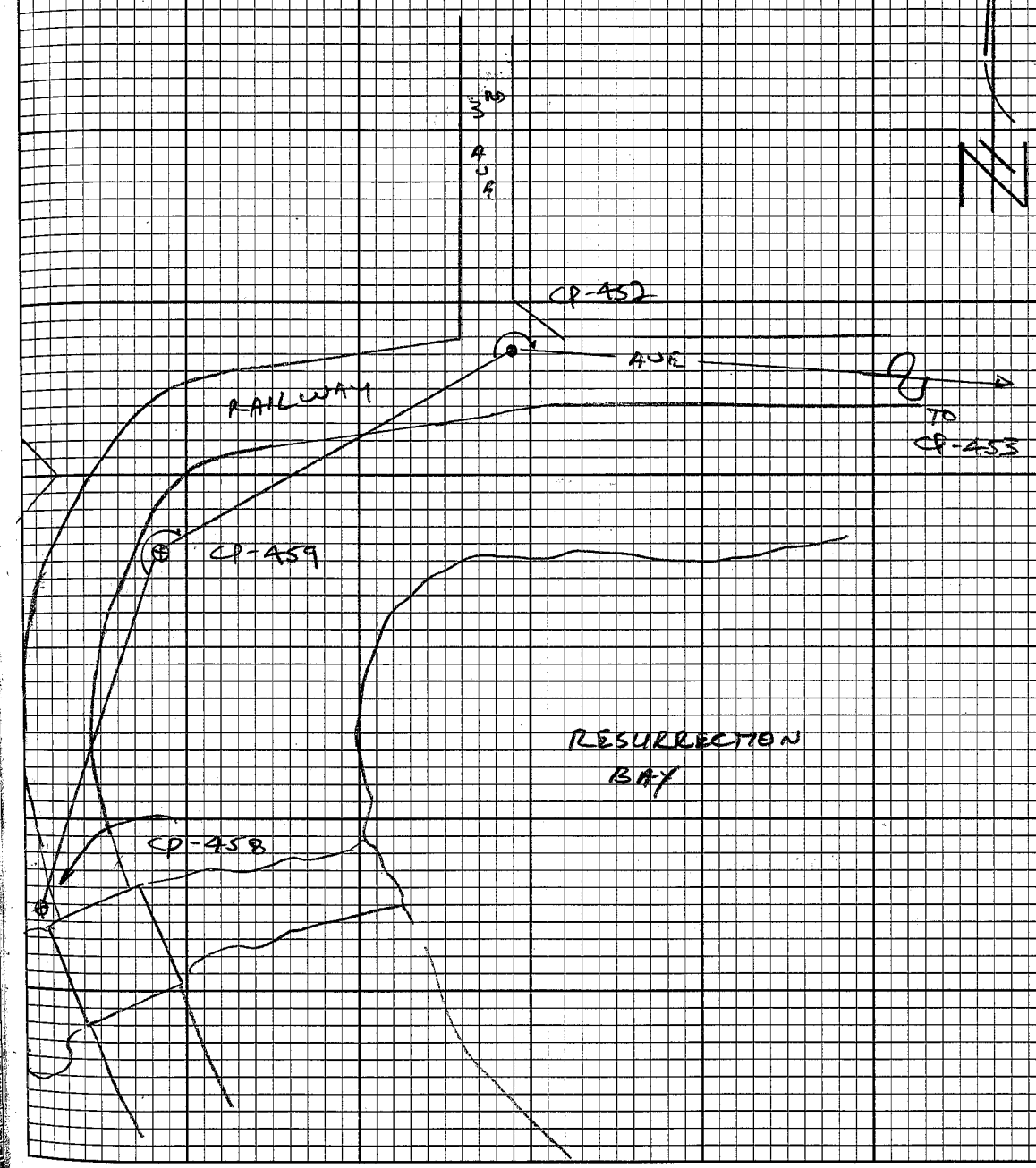
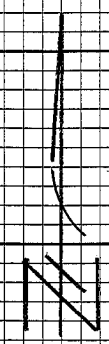

CP-452
CP-459
CP-453
D) 191-47-08 (02.5)
D) 191-47-09
D) 168-12-54 (55)
D) 168-12-56
C) 360-00-03.5602 +02.5
191-47-07
CM) 238.03
CE) 280.95
PAGE 25

CP-459
CP-458
CP-452
D) 217-05-57 (55.5)
D) 217-05-54
D) 142-54-05 (06.5)
D) 142-54-08
C) 360-00-02 502.702
M) 193.87
E) 603.27
217-05-54.5

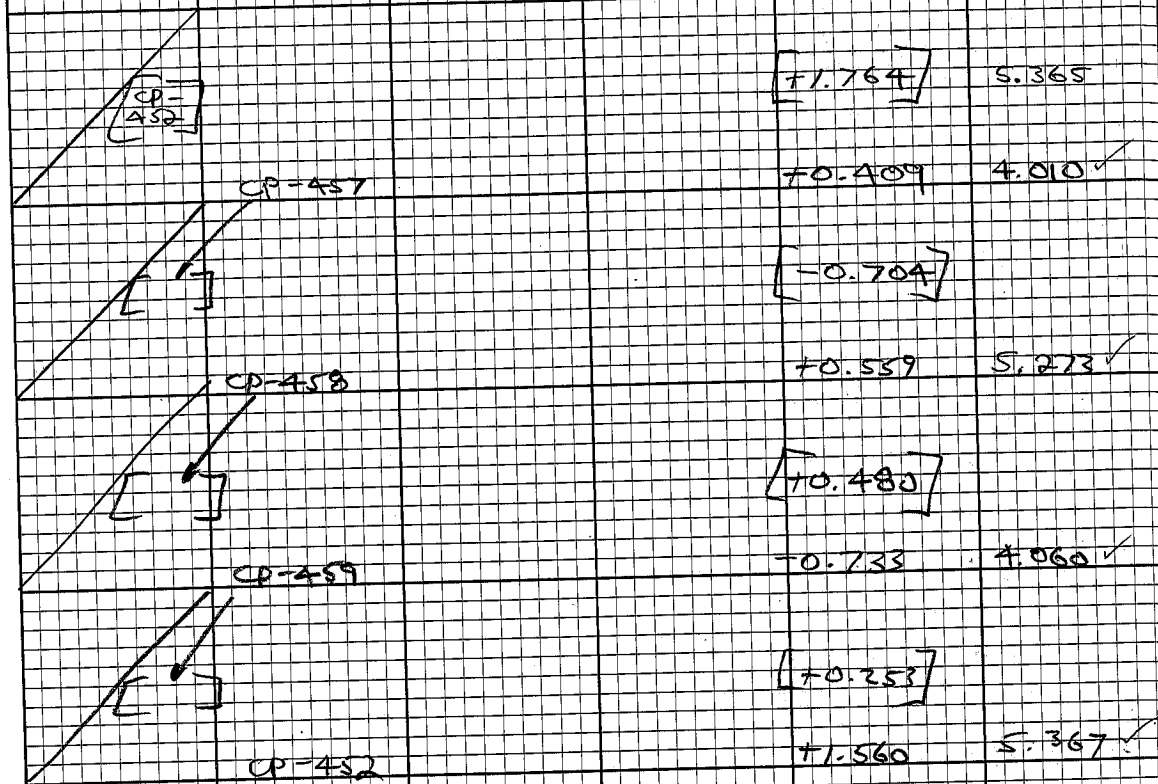

PAGE 28 THIS BOOK

TOP OF SPIKE

TOP OF SPIKE

TOP OF SPIKE

FOOT = +0.002 m ✓

CP-AS2	NE COR TRACT 13	2354-22-41	(41)	
		2354-22-41		
	WATER FRONT TRACTS	5-37-18	(19.5)	
CP-AS7	MARICULTURE ADD	5-37-21		354-22-41
		360-00-00.5		193.634
				635.28
	NE COR TRACT 13	230-58-02	(02.5)	118.038
		230-58-01		327.26
	WATER FRONT TRACTS	29-02-02	(02-00.5)	230-58-01
	MARICULTURE ADD	29-01-59		
		360-00-03		
CP-AS2	SE COR	252-54-28	(30.5)	22.531
	BKS	252-54-33		73.72
	OCEAN VIEW	107-05-31	(29.5)	252-54-30.5
CP-AS1	SUB NO. 1	107-05-28		359.945
		360-00-00		1180.92

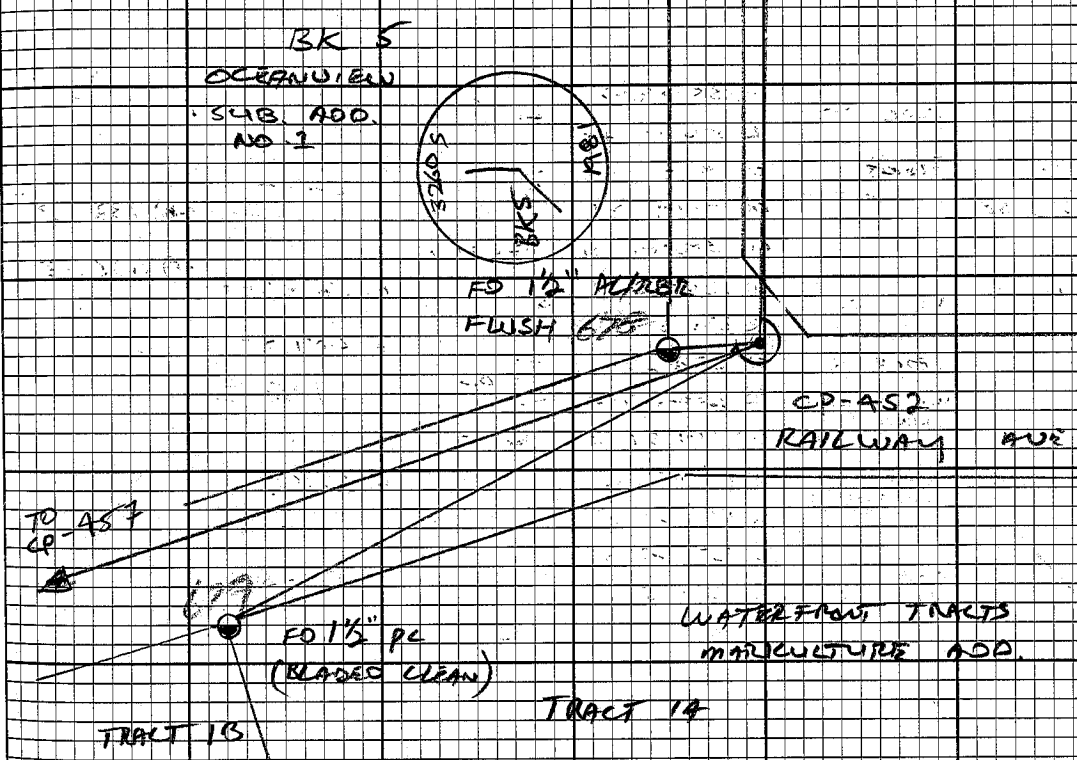

CP-457	W.C. TO SW COR	D) 350-18-20 (22)	
	TRACT 1B	R) 350-18-24	
CP-458		C) 9-41-39 (39)	350-18-21.5
		Q) 9-41-39	(M) 132.933
		U) 360-00-01	(P) 436.13
	W.C. TO SW COR	D) 125-32-16 (1A)	(N) 124.687
	TRACT 1B	R) 125-32-12	(P) 409.07
	WATERFRONT TRACTS MARICULTURE ADD	C) 234-27-40 (41)	125-32-15
		Q) 234-27-41 (42)	
		U) 359-59-58.5	(M) 11.340
CP-457	NW COR	D) 88-32-32 (30)	(P) 37.20
	TRACT 1B	R) 88-32-28	88-32-30
	WATERFRONT TRACTS MARICULTURE ADD	C) 271-21-30 (30.5)	(M) 193.683
		Q) 271-21-31	(P) 636.28
		U) 360-00-00.5	

SAME

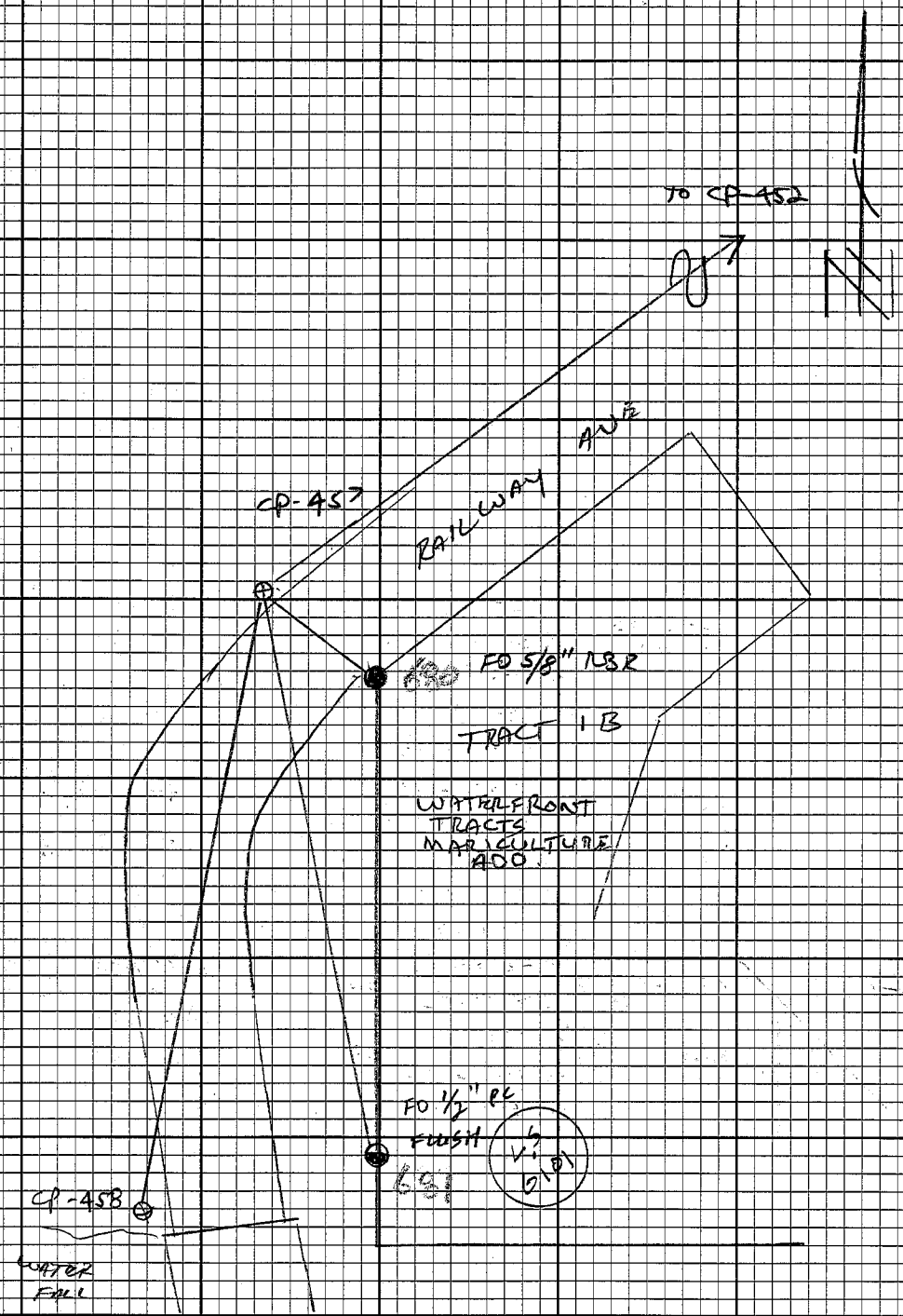

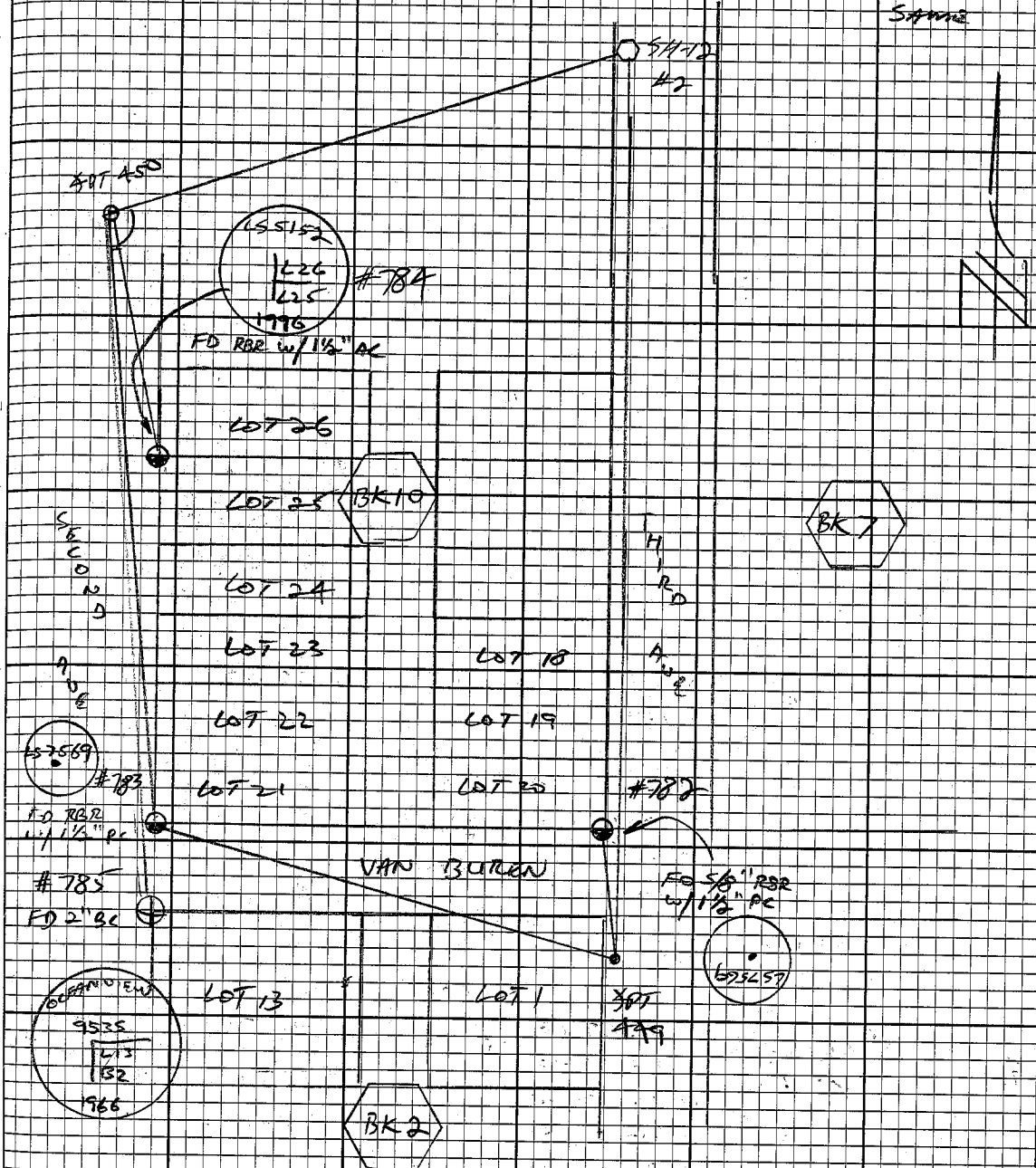
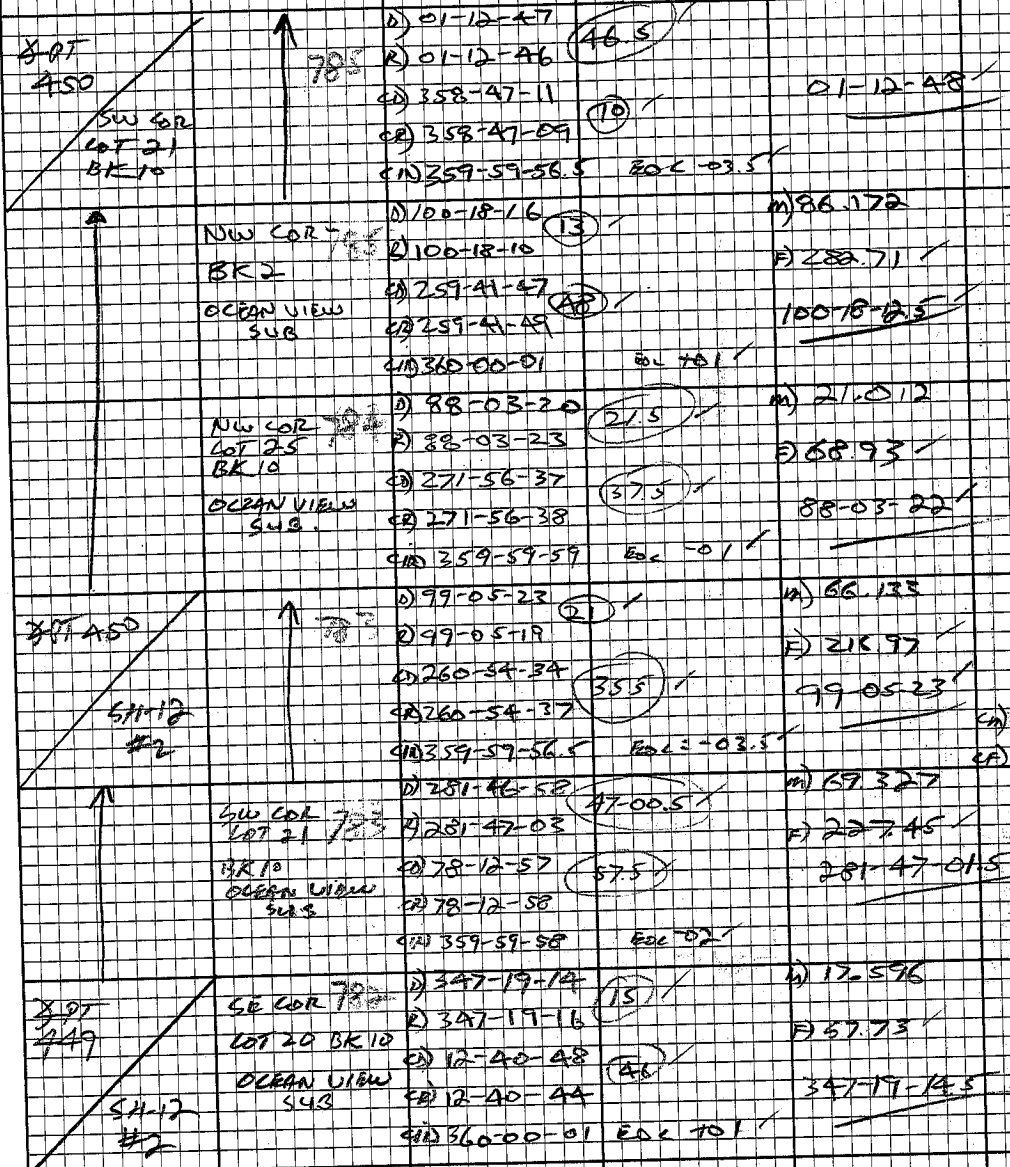

SE COR L15 788	148-04-06	83.5	26.479
	148-04-01		86.88
	211-55-53	53.5	
	211-55-54		148-04-05
NE COR LOT 19A 787	359-59-57	40.03	
	125-25-53	86.55	57.063
	125-25-56		167.53
	234-34-06	66.5	125-25-54.5
NE COR LOT 1A 786	234-34-07		
	340-00-02	EDL TO 00	
	113-29-08	08	114.920
	113-29-04		377.03
4112 37	246-30-49	50	
	246-30-55		113-29-07
	359-59-58	80.02	

LAUBNER ADDITION TO SEWARD
GORESEN-CARLSON REPLAT

SAME

TO 54-12
452

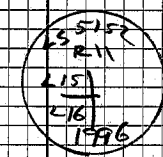

FO RBR W/1 1/2"
AC #788

FO 5/8
RBR

#787

LOT 19A

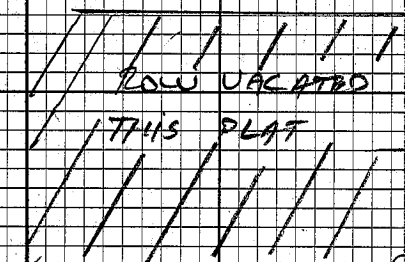

VAN BUREN ST

#786

FO RBR W/1 1/2" AC

LOT 1A

