

LAND OCCUPANCY						
BLK	LOT	ADA NO.	AREA (SQ FT)	OCCUPANT	BEGIN DATE	EXP. DATE
ITEM	1	06669	1600	FAA – PAPI, R/W 01	06/22/2006	09/30/2022
	2	07092	104,544	FAA – LOCALIZER	07/01/1994	09/30/2014
	3	07092		FAA – VASI, R/W 19	07/01/1994	09/30/2014
	4	06621	40,075	FAA – DIRECTION FINDER	07/01/1991	09/30/2030
	5	08342	612,018	FAA – ODALS & 10' CABLE ROW	10/01/2005	09/30/2024
	6	08730	16	FAA – SAWS SITE	06/17/2010	09/30/2030
	7	06669	2500	FAA – AWOS	06/01/1992	09/30/2022
	8	05174		JOHN C. MOORES – WATER WELL	11/12/1982	11/12/2037

NOTES

- The information provided here is based on a field survey performed by WHPacific Inc. from October 27, 2013 to October 31, 2013.
- All dimensions and coordinates shown hereon are in U.S. Survey Feet.
- See Sheet 5 for Survey Control information.
- The locations and elevations of all utilities shown are approximate only; locations have not been field verified. Additional utilities that are not shown hereon may also exist.

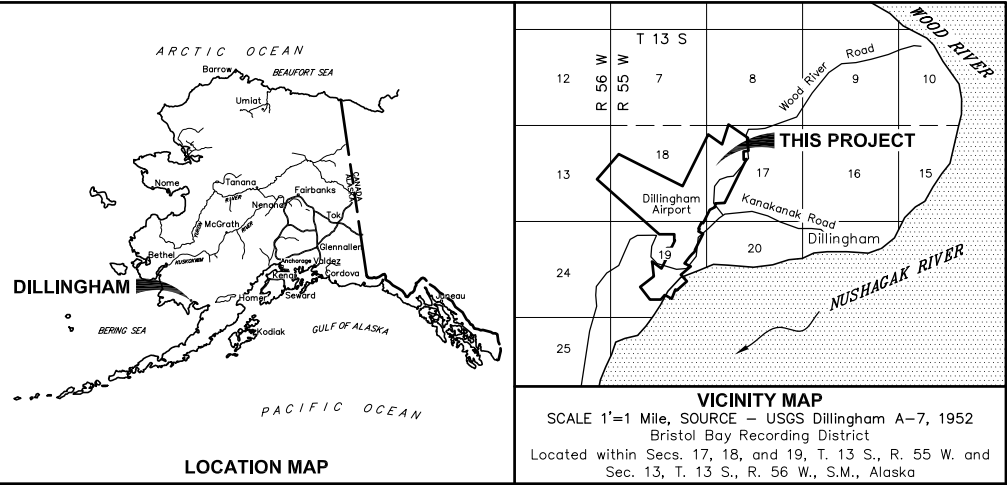
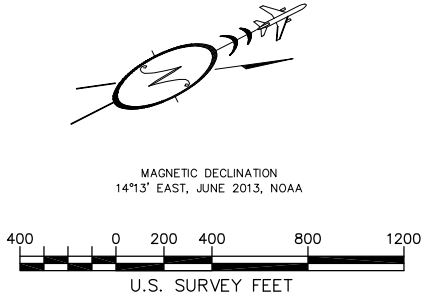

LEGEND

- | | | | | | |
|-----|----------------------------|------|---------------------------|--|-----------------------------|
| ● | FOUND MONUMENT | BRL | BUILDING RESTRICTION LINE | | ABOVE GROUND FUEL TANKS |
| ⚡ | ELECTRIC PEDESTAL | CL | CENTERLINE | | ASPHALT |
| ⚡ | TELEPHONE PEDESTAL | LT | LEFT | | AVIGATION & HAZARD EASEMENT |
| ⚡ | UTILITY POLE | ROW | RIGHT OF WAY | | BUILDINGS |
| ⚡ | CATCH BASIN | RPZ | RUNWAY PROTECTION ZONE | | GRAVEL |
| ⚡ | STORM DRAIN MANHOLE | RT | RIGHT | | |
| ⚡ | SANITARY SEWER MANHOLE | R/W | RUNWAY | | |
| --- | BUILDING RESTRICTION LINE | STA | STATION | | |
| --- | EXISTING FACILITIES | T/W | TAXIWAY | | |
| --- | GRAVEL ROADS | TOFA | TAXIWAY OBJECT FREE AREA | | |
| --- | ASPHALT ROADS | TSA | TAXIWAY SAFETY AREA | | |
| --- | UGP | ROFA | RUNWAY OBJECT FREE AREA | | |
| --- | UNDERGROUND TELEPHONE LINE | RSA | RUNWAY SAFETY AREA | | |
| --- | UNDERGROUND SEWER LINE | | | | |
| --- | FENCE | | | | |
| --- | CULVERT | | | | |

REFERENCE DOCUMENTS

This Land Occupancy Map (LO) was compiled from the following sources:
Dillingham Airport Property Plan, dated 12/11/2003, and provided by the Department of Transportation
Dillingham Airport, Record of Survey, Plat 2014-11, Bristol Bay Recording District
Dillingham Land Occupancy Map, dated 08/10/2010, and provided by the Department of Transportation
Dillingham Airport Lease documents provided by the Department of Transportation
Dillingham Airport Lease Lot As-Built Surveys provided by the Department of Transportation
Dillingham Airport Layout Plan, dated 06/15/2012, FAA Conditional Approval, dated 07/10/2012, and provided by the Department of Transportation.
Dillingham Airport Survey Control Sheet, Runway Rehabilitation, Project 53424, dated 12/2005, and provided by the Department of Transportation.

STATE OF ALASKA
DEPARTMENT OF TRANSPORTATION
AND PUBLIC FACILITIES
AVIATION LEASING
**DILLINGHAM AIRPORT
LAND OCCUPANCY**

			APPROVED		
			NAME: _____		
			TITLE: _____ DATE: _____		
BY	DATE	CHANGE	SCALE	DWN	BRM
R E V I S I O N S			1" = 400'	DATE	4/17/15
			SHEET 1 OF 4		

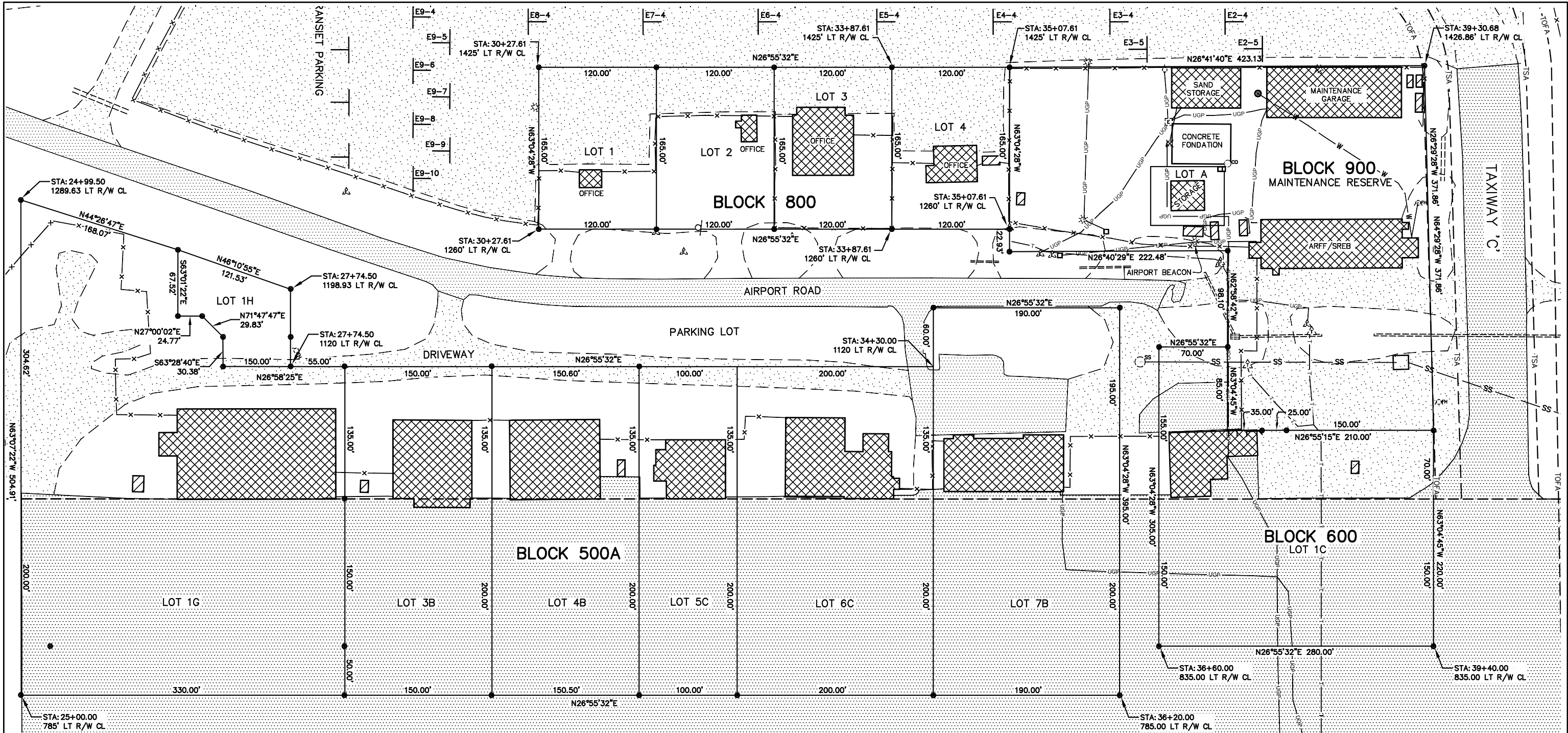

LAND OCCUPANCY						
BLK	LOT	ADA NO.	AREA (SQ FT)	OCCUPANT	BEGIN DATE	EXP. DATE
500A	1G	07789	135,738	ALASKA PRIDE AIR, LLC	07/01/2000	06/30/2035
	1H		9,235			
	3B	07779	50,250	LESTER AND JILL BINGMAN	09/01/2000	08/31/2025
	4B	02601R	50,455	PENINSULA AIRWAYS, INC.	06/01/1977	05/31/2012
	5C	09029	33,500	BAY AIR, INC.	07/01/2014	06/30/2045
	6C	03818	67,000	STARFLITE, INC.	08/01/1979	07/31/2014
	7B	02940	75,050	GRANT AVIATION, INC.	06/10/1976	07/01/2014
600	1C	07900	67,550	AIRCRAFT CONSULTANTS & SERVICES, INC. DBA ALASKA CARGO SERVICES	10/01/2001	09/30/2016
800	1	08561	19,800	ALASKA ISLAND AIR, INC.	01/02/2008	01/01/2018
	2	07196	19,800	BRISTOL BAY AIR SERVICE, INC.	10/27/1995	10/26/2015
	3	06825	19,800	US FISH AND WILDLIFE SERVICE	10/05/1992	10/05/2027
	4	06765	19,800	TUCKER AVIATION, INC.	10/15/1992	10/14/2017
900	A	07809	4,500	CITY OF DILLINGHAM	12/01/2000	11/30/2015
900				MAINTENANCE RESERVE		

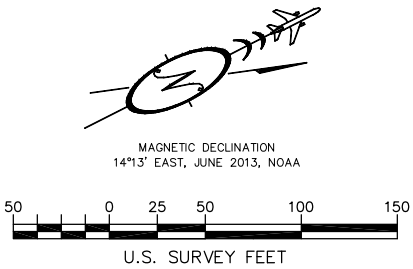

			APPROVED NAME: _____			
			TITLE: _____ DATE: _____			
BY	DATE	CHANGE	SCALE	DWN	BRM	SHEET
REVISIONS			1" = 50'	DATE	4/17/15	2 OF 4

STATE OF ALASKA
DEPARTMENT OF TRANSPORTATION
AND PUBLIC FACILITIES
AVIATION LEASING
**DILLINGHAM AIRPORT
LAND OCCUPANCY**

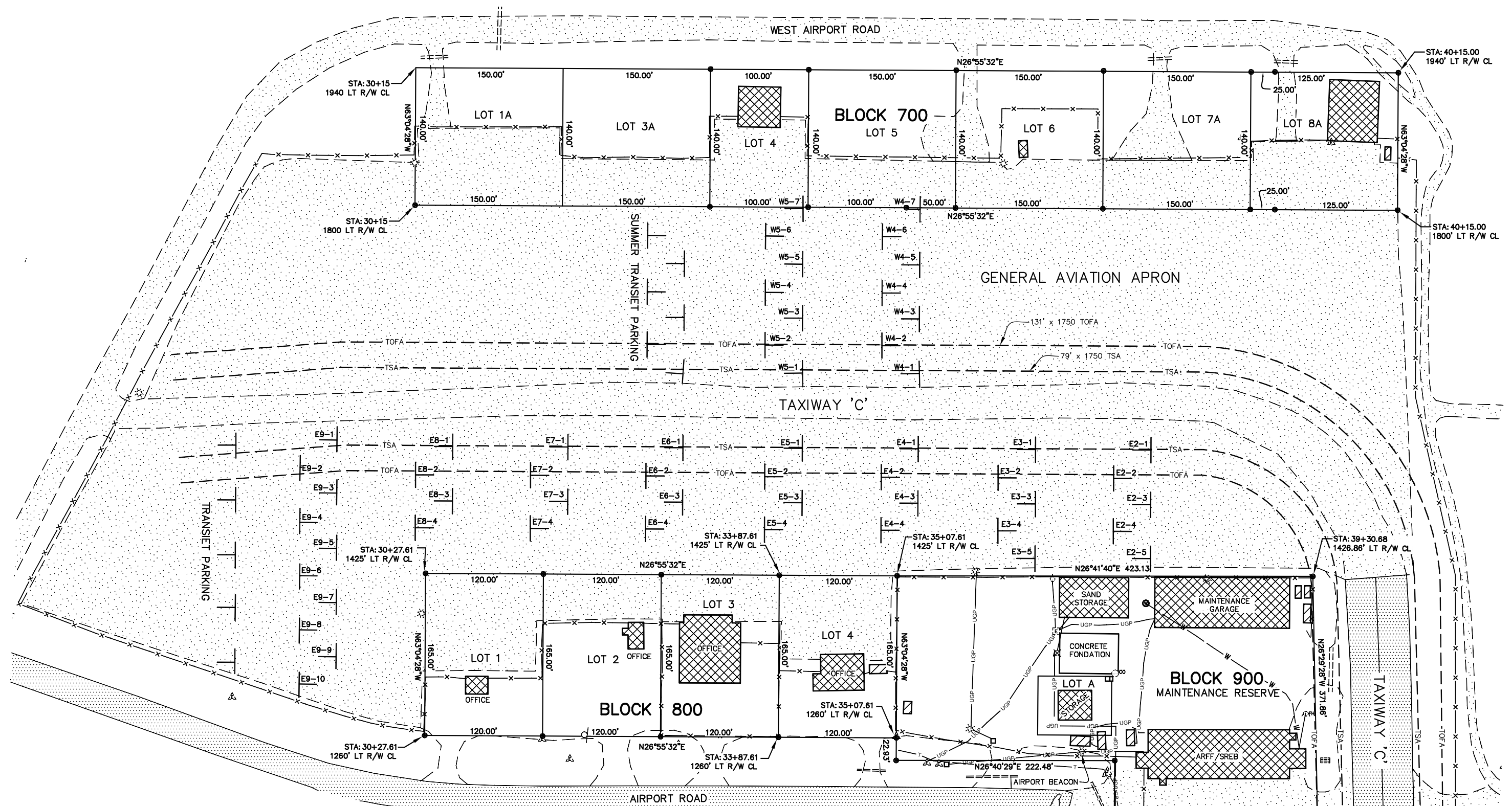

LAND OCCUPANCY						
BLK	LOT	ADA NO.	AREA (SQ FT)	OCCUPANT	BEGIN DATE	EXP. DATE
700	1A		21,000			
	3A		21,000			
	4	08321	14,000	ADVENTIST WORLD AVIATION	09/01/2005	08/31/2020
	5	08791	21,000	ERIC L. SHADE DBA SHANNON'S AIR TAXI	11/15/2011	11/14/2017
	6	08040	21,000	MATTHEW S. VANDEVENTER DBA VAN AIR	03/12/2004	03/11/2027
	7A		21,000			
	8A	07689	21,000	MULCHATNA AIR LLC	10/22/1999	10/21/2030

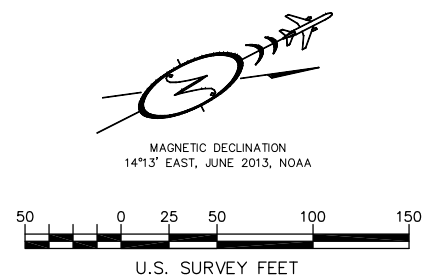

REVISIONS		
BY	DATE	CHANGE

STATE OF ALASKA DEPARTMENT OF TRANSPORTATION AND PUBLIC FACILITIES AVIATION LEASING			
DILLINGHAM AIRPORT LAND OCCUPANCY			
APPROVED NAME: _____		DATE: _____	
TITLE: _____		DATE: _____	
SCALE 1" = 50'	DWN DATE 4/17/15	BRM	SHEET 3 OF 4

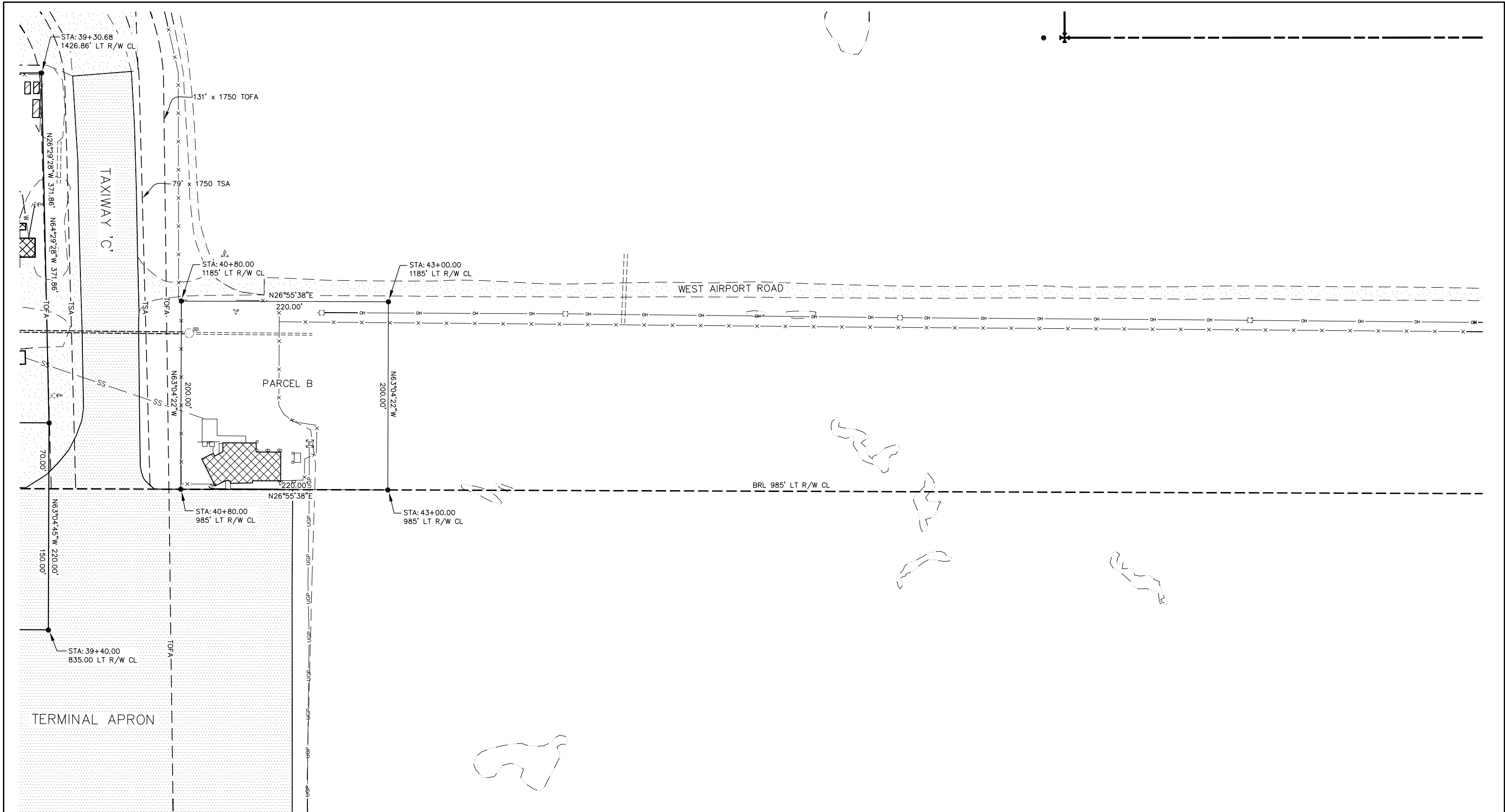

LAND OCCUPANCY						
BLK	LOT	ADA NO.	AREA (SQ FT)	OCCUPANT	BEGIN DATE	EXP. DATE
PARCEL	B	08797	44,000	FAA – FLIGHT SERVICE STATION	02/01/2012	01/31/2032

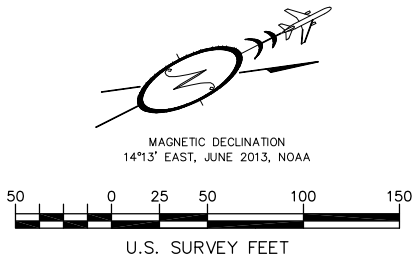

			STATE OF ALASKA DEPARTMENT OF TRANSPORTATION AND PUBLIC FACILITIES AVIATION LEASING			
			DILLINGHAM AIRPORT LAND OCCUPANCY			
			APPROVED			
			NAME: _____			
			TITLE: _____ DATE: _____			
BY	DATE	CHANGE	SCALE	DWN	BRM	SHEET
R E V I S I O N S			1" = 50'	DATE	4/17/15	4 OF 4