6/27/2024 8:14 AM

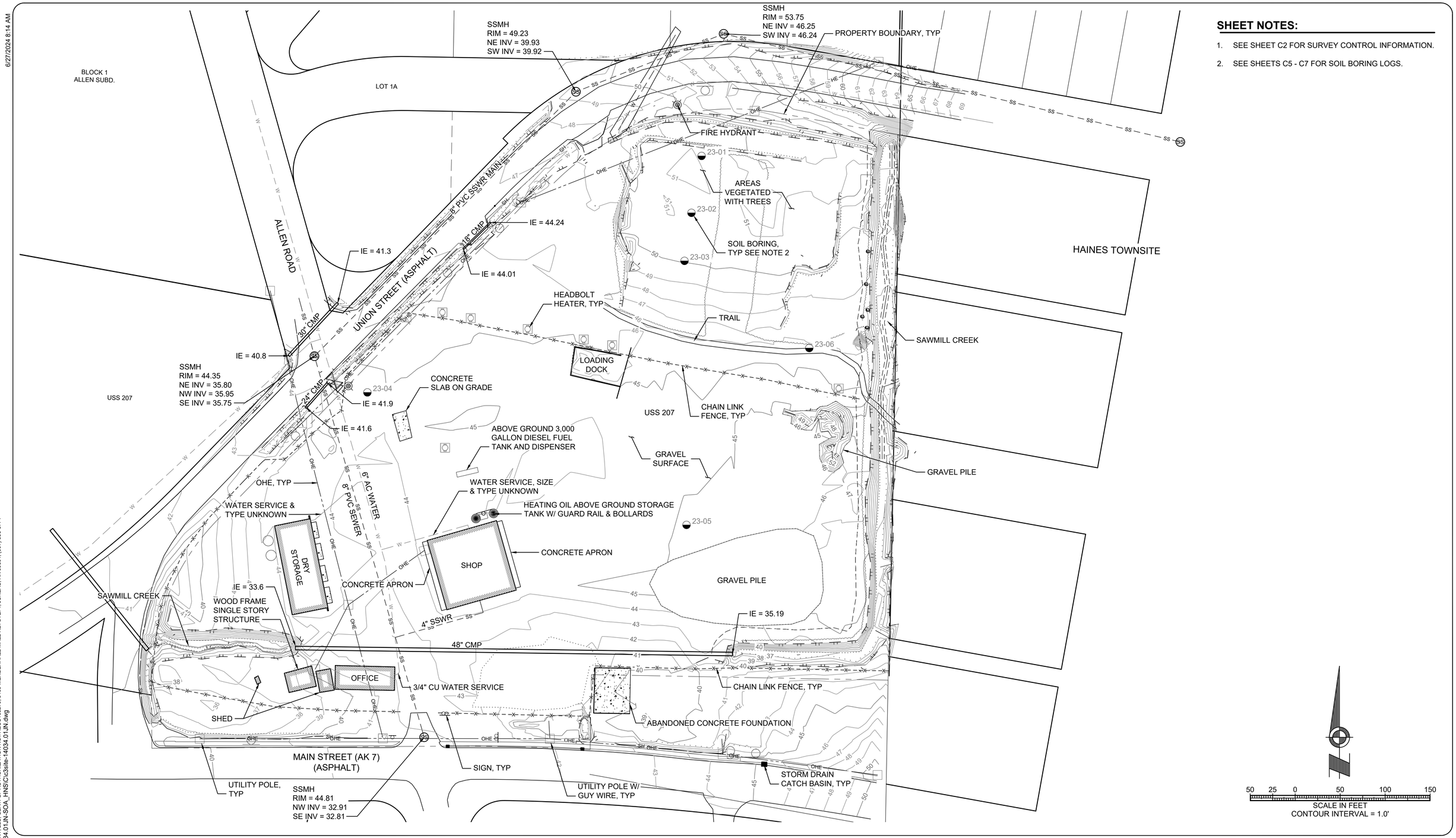

SHEET NOTES:

1. SEE SHEET C2 FOR SURVEY CONTROL INFORMATION.
2. SEE SHEETS C5 - C7 FOR SOIL BORING LOGS.

PLANS DEVELOPED BY: RESPEC COMPANY, LLC, CERT. OF AUTHORIZATION NO.: AECC163270, 9109 MENDENHALL MALL RD. STE. 4, JUNEAU, AK 99801, (907) 586-3771
\\rsi.corp\nasuni\Shared\Projects\14034.01JN-SOA_HNS\C\c3site-14034.01JN.dwg

DESIGN _____

DRAWN JIP

CHECKED _____

STATE OF ALASKA
DEPARTMENT OF TRANSPORTATION AND PUBLIC FACILITIES
STATEWIDE PUBLIC FACILITIES

95% DESIGN DOCUMENTS
DATE: 07/09/2024

BY	DATE	REVISIONS

HAINES, ALASKA

HAINES MAINTENANCE & OPERATIONS STATION
PROJECT No. 57183-B

EXISTING SITE CONDITIONS

SHEET C3 OF