

APPENDIX C

AIRPORT LAYOUT PLAN AND PROPERTY PLAN

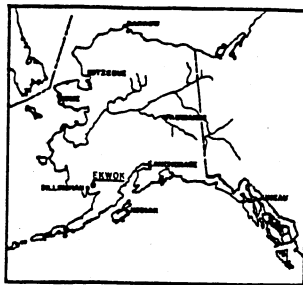

LOCATION MAP

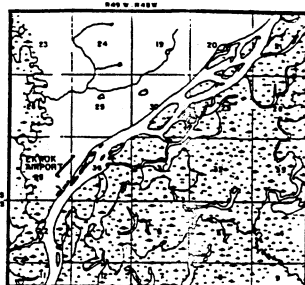

VICINITY MAP

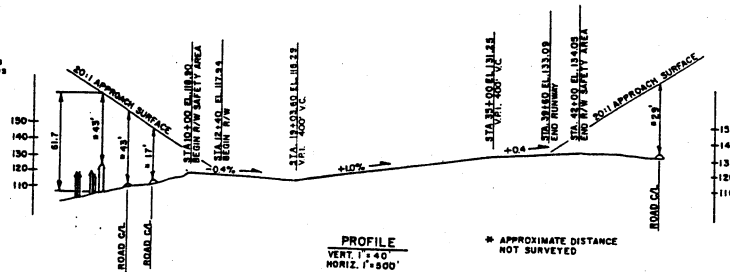

NO
WIND
DATA
AVAILABLE

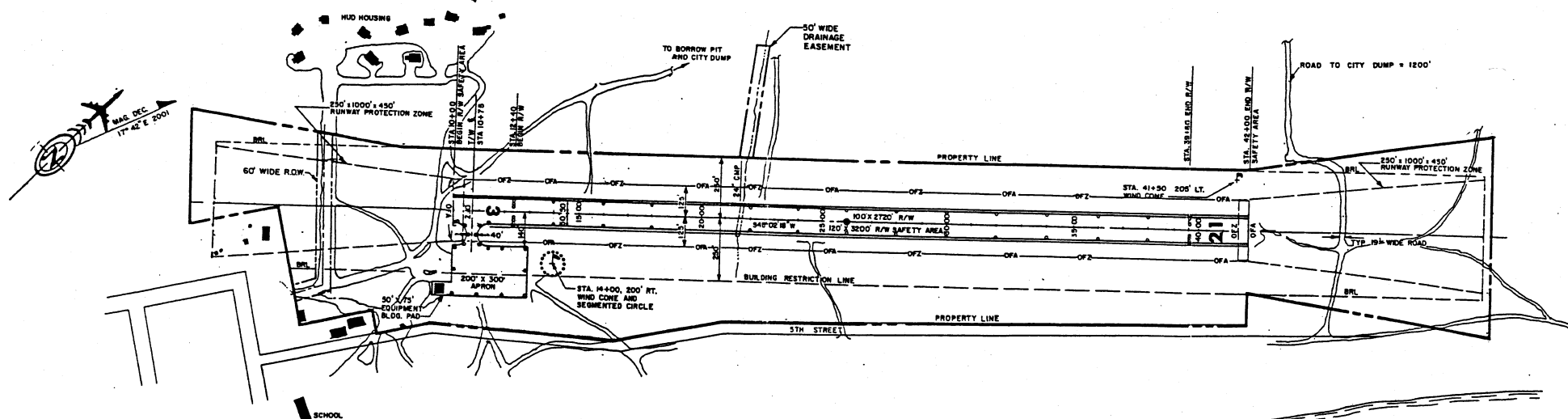

Exhibit B-1

BASIC DATA TABLE				
RUNWAY DATA				
	RUNWAY 2/20		RUNWAY	
	EXISTING	FUTURE	EXISTING	FUTURE
EFFECTIVE GRADE	0.00%	0.00%		
PAVING COVERAGE	UNPAVED	UNPAVED		
INSTRUMENT RUNWAY	NONE	NONE		
PAVEMENT SURFACE	GRAVEL	GRAVEL		
PAVEMENT THICKNESS	10"	10"		
APPROACH SURFACES	ED-1	ED-1		
RUNWAY LIGHTING	NONE	NONE		
RUNWAY MARKING	NONE	NONE		
NAVIGATION AIDS	NONE	NONE		
RUNWAY SAFETY AREA	150' x 3000'	150' x 3000'		
RUNWAY THRESHOLD	100' x 175'	100' x 175'		
AIRCRAFT REFERENCE CODE	A-1	A-1		
OBSTACLE FREE ZONE	10 MILE	10 MILE		
OBJECT FREE AREA	150' x 3000'	150' x 3000'		

BASIC DATA TABLE			
AIRPORT DATA			
AIRPORT ELEVATION (MSL)	131.09	131.09	
AIRPORT REFERENCE POINT (A.R.P.)	LAT. 137°20' 33.88" N		
	LONG. 157°15' 41.882" W		
TAXIWAY LIGHTING	NONE	NONE	
RAMP LIGHTING	NONE	NONE	
WIND DATA WAS TEMP (F) HOTTEST MONTH	68°	NONE	
TAXIWAY MARKING	REF. MARKER		

LEGEND	
PROPERTY LINE	EXISTING
BUILDING RESTRICTION LINE (B.R.L.)	EXISTING
AVIATION AND RELATED EASEMENT	EXISTING
AIRPORT REFERENCE POINT	EXISTING
WIND CONE & SEGMENTED CIRCLE	EXISTING
CHANNEL	EXISTING
ROADWAYS	EXISTING
VHF ANTENNA	EXISTING
UNP ANTENNA	EXISTING
ROTATING BEACON	EXISTING
SHORE LINE	EXISTING
EXISTING LEASE AREA (UNITS 3-11-84)	EXISTING
BUILDINGS	EXISTING
WIND CONE	EXISTING
PLANNED SAFETY AREA BOUNDARY MARKER	EXISTING
OBSTACLE FREE ZONE	EXISTING
OBJECT FREE AREA	EXISTING
RUNWAY PROTECTION ZONE	EXISTING

DEVIATION FROM DESIGN STANDARDS

ITEM	EXISTING	STANDARD	FUTURE
EXISTING APRON SETBACK	140'	250'	260'

NUSHAGAK RIVER

THIS PLAN SUPERSEDES MASTER PLAN DATED 3-24-65, NOV 12-65
STATE OF ALASKA
DEPARTMENT OF TRANSPORTATION
AND PUBLIC FACILITIES
AVIATION DESIGN AND CONSTRUCTION-CENTRAL REGION

EKWOK AIRPORT
AIRPORT LAYOUT PLAN

APPROVED	6/20/01	MINOR REVISIONS	APPROVED	6/20/01	MINOR REVISIONS
DESIGNED	5-1-85	AS-BUILT	DESIGNED	5-1-85	AS-BUILT
5-10-83	F.A.A. APPROVED		5-10-83	F.A.A. APPROVED	
DATE			DATE		

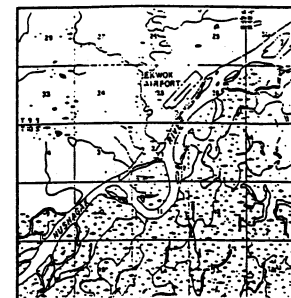
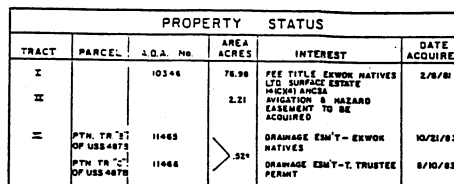

VICINITY MAP

SCALE: 1" = 1 MILE
PROTRACTED TBS, R 49 W
SEWARD MERIDIAN, ALASKA
USGS DILLINGHAM (8-4 8 2-5)

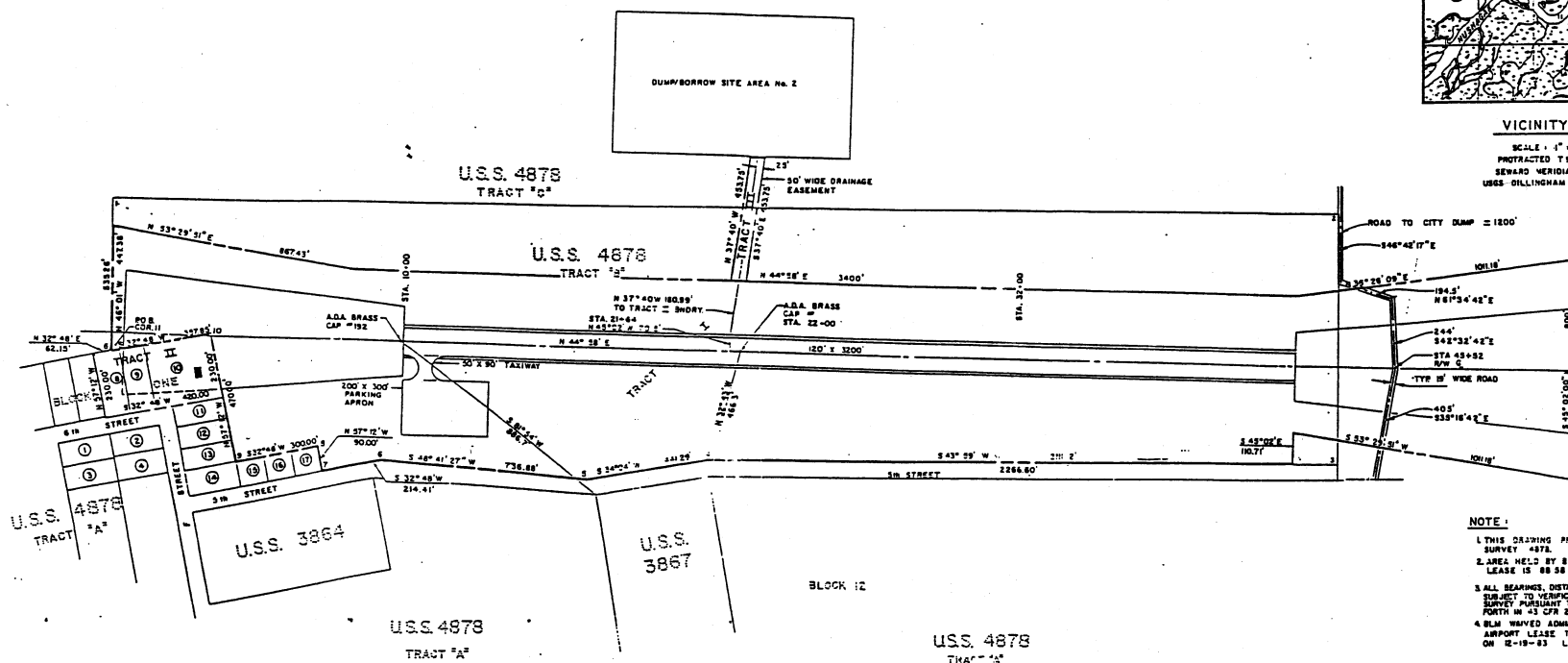

NOTE :

1. THIS DRIVING PREPARED FROM U.S. SURVEY 4878.
2. AREA HELD BY BLM 20 YEAR AIRPORT LEASE IS 88.56 ACRES EXPIRES 3-31-64
3. ALL BEARINGS, DISTANCES & AREAS ARE SUBJECT TO VERIFICATION BY BLM FIELD SURVEY PURSUANT TO AMCSA AS SET FORTH IN 43 CFR 2830.5-4(b).
4. BLM WAVED ADMINISTRATION OF 20 YEAR AIRPORT LEASE TO SKWOK NATIVES UTL ON 12-19-83 LEASE EXPIRES 3-31-64

THIS PLAN SUPERSEDES EKWOK PROPERTY PLAN
DATED 3/24/63 AND REVISED THROUGH 1/8/67.

STATE OF ALASKA
DEPARTMENT OF TRANSPORTATION
AND PUBLIC FACILITIES
DIVISION OF AVIATION—DESIGN AND CONSTRUCTION

EKWOK AIRPORT
PROPERTY PLAN

APPROVED	<i>[Signature]</i>		CHIEF DESIGN ENGINEER
APPROVED	<i>[Signature]</i>		SECONDARY MAPPER ENGINEER
SCALE	1" = 200'	DESIGNED	BY <i>[Signature]</i>
CHECKED	<i>[Signature]</i>	DATE	7-5-78
		SHEET 1 OF 1	

EXHIBIT B-2(3)

[illegible]