

2023 ANNUAL TRAFFIC VOLUME REPORT

ALASKA MARINE HIGHWAY SYSTEM



FerryAlaska.com

ALASKA MARINE HIGHWAY SYSTEM

2023 Annual Traffic Volume Report



State of Alaska
Department of Transportation and Public Facilities
Prepared by Program Management and Administration

Cover photo courtesy of crewmember Lonnie Walters. MV Kennicott northbound Lynn Canal, November 2022.

Table of Contents

Introduction	5	Monthly Port Traffic	35
Alaska Marine Highway System	6	Southeast Passengers	36
Comparisons to Previous Years	7	Southeast Vehicles	37
Southwest Alaska Routes	8	Southwest Passengers	38
Cross-Gulf Service	8	Southwest Vehicles	39
Southeast Alaska Routes	9	Aurora Passengers	40
System Wide Route Map	10	Aurora Vehicles	41
Vessel Information Table	11	Columbia Passengers	42
Operating Schedule	11	Columbia Vehicles	43
Profile of the Fleet	12	Hubbard Passengers	44
Ports of Call	13	Hubbard Vehicles	45
Cross-Gulf Link Diagram	14	Kennicott Passengers	46
Southeast Link Diagram	14	Kennicott Vehicles	47
Southwest Link Diagram	15	LeConte Passengers	48
		LeConte Vehicles	49
		Lituya Passengers	50
		Lituya Vehicles	50
Historical Traffic	16	Matanuska Passengers	51
Annual Traffic	17	Matanuska Vehicles	52
Annual Traffic Chart	18	Tazlina Passengers	53
Annual Southeast Traffic Chart	18	Tazlina Vehicles	53
Annual Southwest Traffic Chart	18	Tustumena Passengers	54
Annual Traffic Percentage Change	19	Tustumena Vehicles	55
Regional Traffic Percentage Change	20	Contract Vessel Passengers	56
Embarking Passenger Traffic	21	Contract Vessel Vehicles	57
Embarking Passenger Traffic Percentage Change	22		
Embarking Vehicle Traffic	23		
Embarking Vehicle Traffic Percentage Change	24		
Disembarking Passenger Traffic	25	Port to Port Traffic (On/Off)	58
Disembarking Passenger Traffic Percentage Change	26	Southeast On/Off: Calendar Year	59
Disembarking Vehicle Traffic	27	Southeast On/Off: Summer	60
Disembarking Vehicle Traffic Percentage Change	28	Southwest On/Off: Calendar Year	61
Southeast Port Departures	29	Southwest On/Off: Summer	62
Southwest Port Departures	30	Cross-Gulf On/Off: Calendar Year	63
		Cross-Gulf On/Off: Summer	64
		Aurora On/Off	65
		Hubbard On/Off	66
Current Annual Traffic	31	Columbia On/Off	67
Regional Monthly Traffic	32	Kennicott On/Off	68
Regional Monthly Passenger Traffic Chart	32	LeConte On/Off	69
Regional Monthly Vehicle Traffic Chart	32	Lituya On/Off	70
Vessel Monthly Traffic Comparison	33	Matanuska On/Off	70
Vessel Passenger Chart	33	Tazlina On/Off	71
Vessel Vehicle Chart	33	Tustumena On/Off	72
Vessel Monthly Passenger Chart	33	Contract Vessel On/Off	73
Southeast City Pairs	34		
Southwest City Pairs	34		

Alaska Marine Highway System
Annual Traffic Volume Report 2023

Link Volume Summary	74	Stateroom Usage	91
Southeast Alaska Link Volume	75	Columbia Staterooms	92
Southwest Alaska Link Volume	76	Kennicott Staterooms	93
Cross-Gulf Link Volume	77	Matanuska Staterooms	94
Aurora Link Volume	77	Tustumena Staterooms	95
Columbia Link Volume	78	Stateroom Usage by Link	96
Hubbard Link Volume	79		
Kennicott Link Volume	80		
LeConte Link Volume	81		
Lituya Link Volume	82		
Matanuska Link Volume	82		
Tazlina Link Volume	83		
Tustumena Link Volume	84		
Contract Vessel Link Volume	85		
Monthly Southeast Link Volume - (Jan-Jun)	86		
Monthly Southeast Link Volume - (Jul-Dec)	87		
Monthly Southwest Link Volume - (Jan - Jun)	88		
Monthly Southwest Link Volume - (Jul - Dec)	89		
Monthly Cross-Gulf Link Volume	90		

Introduction

Alaska Marine Highway System, Annual Traffic Volume Report 2023

Alaska Marine Highway System

The Alaska Marine Highway System (AMHS) serves 33 Alaska ports by transporting passengers and vehicles between coastal communities. This service helps meet the social, educational, health and economic needs of Alaskans.

AMHS provides year-round scheduled ferry service throughout Southeast and Southwest Alaska, extending south to Prince Rupert, British Columbia and Bellingham, Washington. The system connects communities with each other, regional centers, and the continental road system. It is an integral part of Alaska's highway system, reaching many communities that would otherwise be cut off from the rest of the state and nation. AMHS also provides a coastal transportation alternative between Anchorage and the "Lower 48" states versus driving the Alaska Highway.

AMHS is designed to provide basic transportation services to communities; transportation that allows community access to health services, commodities, legal services, government services, and social services; transportation that meets the social needs of isolated communities; and transportation that provides a base for economic development.

Service and Amenities

AMHS service is divided into two major systems: the Southeast System (from Bellingham north to Yakutat) and the Southwest System (from Cordova west to Unalaska / Dutch Harbor). The Alaska Marine Highway fleet consists of 9 vessels; five operate in the Southeast System, three operate in the Southwest System, and two are in long-term layup. All 9 vessels are designed to carry passengers and vehicles ranging in size from motorcycles to large freight container vans.

Trips on AMHS can last several hours or several days, so passenger services are an important aspect of the state's transportation service. Most vessels provide food service, shower facilities, observation lounges, and recliner lounges. The larger vessels provide additional amenities, including play areas for children. Four vessels have stateroom accommodations for overnight travel, or for passengers who want a space they can call their own while traveling.

Freight Transport

One regular use of AMHS is the year-round shipment of container vans. These vans transport time-sensitive cargo such as fresh vegetables, meat, and dairy products from Bellingham and regional Alaska centers to communities served by the system. Local restaurants, grocery stores, individuals, and food distribution businesses have established delivery schedules with AMHS to ensure regular and continuous delivery of perishable goods. Shipping perishable supplies on AMHS is more cost-effective than air freight, and in many cases ensures delivery to communities on a more frequent basis than commercial barge and freight lines. Vans are also used to move fresh Alaska fish and seafood to markets, and to transport U.S. mail and household goods.

Planned Service Reductions

During the fall, winter and spring months, all vessels are scheduled for annual maintenance. This normally requires a six-to-eight-week lay-up period resulting in reduced service for each ship. Major projects to refurbish the vessels and to keep them in compliance with SOLAS (Safety of Life at Sea) requirements also keep vessels out of service. Vessels are put into lay-up during periods of low traffic demand, or to reduce operating costs. During 2023, each AMHS vessel was out of service for maintenance, project work, or lay-up status. Please refer to page 11 for a full operating schedule.

Comparisons to Previous Years

For the years 2000 through 2023, counts are based on tickets that were issued for the sailings. This method should not affect the traffic totals or the traffic between ports when compared to previous years; however, some counts may not be accurate when subtotaled by vessel. Furthermore, the following points should be considered:

- Care must be taken when comparing the traffic data to 1997. A fishermen's blockade of the *MV Malaspina* on July 19, 1997 resulted in a 138-day suspension of service to the Canadian port of Prince Rupert. Limited service was restored December 4th, with one trip per week by the *MV Aurora*. The disruption had a major impact on AMHS traffic.
- In January 2002, AMHS discontinued regular service to Hollis when the Inter-Island Ferry Authority's *MV Prince of Wales* began service between Ketchikan and Hollis. The impact of discontinuing regular Hollis service can be seen when comparing previous years for Hollis and Ketchikan. While AMHS does not officially serve Hollis any longer, backup support for the Inter-Island Ferry Authority may be provided as needed.
- Prior to 2003, Yakutat traffic was included in the Southwest Region. From 2003 forward, Yakutat traffic has been reported in the Southeast Region.
- On September 29th, 2005 service to Seward was discontinued. However, overall cross-gulf traffic was not impacted because Seward traffic was re-routed to Whittier.
- On June 9th, 2006 the *MV LeConte* ceased operations as a 24/7 vessel and was converted to day boat status. Consequently, statistics for the *MV LeConte* will reflect that change in status.
- During 2009, the *MV Tustumena* provided only one trip per month down the Aleutian Chain.
- During 2013, service in the Southwest region was severely impacted by delays in the *MV Tustumena's* annual maintenance project. Limited summer service from Homer to Kodiak and the Aleutian Chain was provided by the *MV Kennicott*. The *MV Kennicott* also provided supplemental service to Prince William Sound in 2013, along with the *MV Aurora* and *FVF Chenega* in the summer.
- In July 2013, service to Metlakatla was discontinued from Port Chester and began from the new Annette Bay terminal. Therefore, traffic will be split on the charts for Metlakatla.
- Due to budget constraints in 2015, AMHS reduced its operating schedule by 26.2 weeks of service as compared to 2014. This reduction in service, in combination with the budget uncertainty resulted in a decrease in ridership in 2015.
- Due to budget constraints in 2016, AMHS reduced its operating schedule by 23.2 weeks of service as compared to 2015. This reduction in service, in combination with the budget uncertainty resulted in a decrease in ridership in 2016.
- Due to budget constraints in 2017, AMHS reduced its operating schedule by 15.5 weeks of service as compared to 2016. This reduction in service, in combination with the budget uncertainty resulted in a decrease in ridership in 2017.
- Due to budget constraints in 2018, AMHS reduced its operating schedule by 5.5 weeks of service as compared to 2017. This reduction in service, in combination with the budget uncertainty resulted in a decrease in ridership in 2018.

- During 2019, summer ferry traffic was negatively impacted due to the Inland boatman’s Union strike.
- During 2020, ferry traffic was drastically impacted due to the Coronavirus (COVID-19) pandemic.
- During 2021, ferry traffic continued to be impacted by the Coronavirus (COVID-19) pandemic and the ongoing closure of the Canadian border.
- On June 1, 2022 the *MV Malaspina* was sold to Ward Cove Dock Group, LLC. The vessel will be used in a historic restoration effort to showcase Ketchikan’s logging and maritime history for the Ketchikan-based visitor’s business.
- During 2023, ferry traffic continues to rebound post Coronavirus (COVID-19) pandemic with increases in passengers and vehicles across Southeast and Southwest regions.
- The *MV Matanuska* had no sailings in 2023 and is temporarily being used for employee housing.

Southwest Alaska Routes

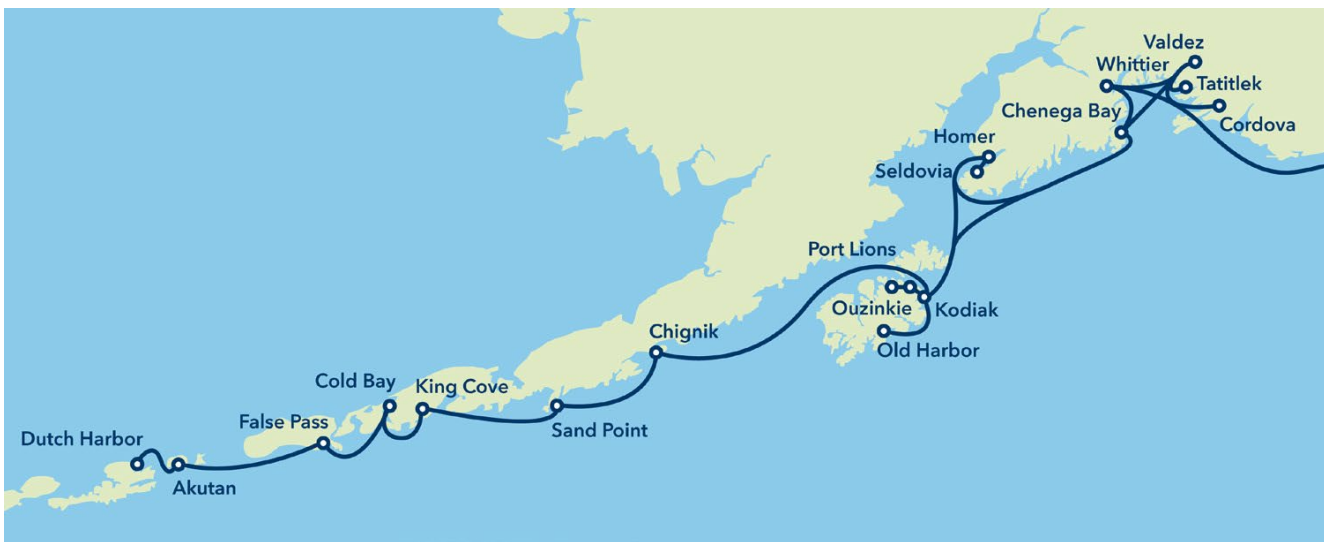

The Southwest system serves Prince William Sound, the Kenai Peninsula, Kodiak Island, and the Aleutian Islands. The *MV Tustumena* provides regular service between Kodiak, Ouzinkie, Port Lions, Seldovia, and Homer. The Aleutian Chain trip is not made in the winter because of adverse weather conditions.

Tourist passengers add a significant percentage to Prince William Sound traffic in the summer, especially between Valdez and Whittier. The economy began to realize gains in the travel market in 2010, which were then realized in overall ridership of the Alaska Marine Highway System. Prince William Sound traffic has remained strong after a peak in 2011. The Southwest routes connect to the continental road system at Valdez, Whittier, and Homer, Alaska. During 2023, *MV Aurora* provided regular service between Cordova, Valdez, and Whittier.

Cross Gulf Service

When the *MV Kennicott*, a vessel certified to operate in open waters, joined the fleet in summer 1998 the ferry system expanded to include regular cross gulf sailings. These sailings connect Southeast Alaska with the South Central and Southwest regions of the state.



Southeast Alaska Routes

The Southeast AMHS route system is divided into two subsystems: the “mainline” routes which typically take more than one day for the ship to travel; and shorter routes where the vessels depart their home port in the morning, travel to destination ports and then return to their home port on the same day. The shorter routes are commonly referred to as “day boat” routes.

The mainline routes carry a high percentage of tourists and vehicles in the summer, and provide service between Bellingham, Washington or Prince Rupert, British Columbia, and Skagway or Haines, Alaska. Along the way, the ships stop in Ketchikan, Wrangell, Petersburg, Sitka, Juneau, and Haines. Although Kake and Hoonah are smaller communities, they are also served by certain mainline sailings.

During 2023, two AMHS vessels were used on the Southeast mainline routes. These were the *MV Kennicott* and *MV Columbia*. The day boat routes connect the smaller communities of Southeast Alaska with each other and with the Southeast Alaska mainline communities (Ketchikan, Petersburg, Wrangell, Sitka, Juneau, Haines, and Skagway) that serve as regional centers for commerce, government, health services, and/or connections to other transportation systems. The day boat routes primarily serve local residents, and include Angoon, Gustavus, Hoonah, Kake, Metlakatla, Pelican, and Tenakee.

In 2023, there were four AMHS vessels that provided service on the day boat routes. These were the *MV LeConte*, *MV Tazlina*, *MV Hubbard*, and *MV Lituya*. The *MV Lituya* provides day boat service between Ketchikan and Metlakatla (Annette Bay).

The Southeast system connects with the continental road system at Bellingham, Washington, in Prince Rupert British Columbia, and in Alaska at Haines and Skagway.

System Wide Route Map



Vessel Information Table

	MATANUSKA	TUSTUMENA	LECONTE	COLUMBIA	AURORA	KENNICOTT	LITUYA	TAZLINA	HUBBARD
Date Built	1963	1964	1974	1974	1977	1998	2004	2019	2019
Length (feet)	408	296	235	418	235	382	181	280	280
Beam (feet)	74	59	57	85	57	85	50	67	67
Displacement (long tons)	5,569	3,081	2,132	7,684	2,132	7,504	647	3,016	3,016
Loaded Draft (feet-inches)	16'-11 5/8"	14'-4 1/2"	13'-8"	17'-6 1/8"	13'-8"	17'-6"	12'	13'-11"	13'-11"
International Tonnage: Gross	9,214	4,529	3,124	13,009	3,124	12,635	758	5,304	5,304
(cubic capacity) Net	3,824	1,451	987	4,932	987	3,790	227	1,591	1,591
Domestic Tonnage: Gross	3,029	2,174	1,328	3,946	1,280	9,978	97	3,217	3,217
(cubic capacity) Net	1,235	898	566	2,683	453	7,354	66	2,188	2,188
Horsepower @ Service Speed	7,200	5,100	4,300	10,800	4,300	13,200	2,000	6,000	6,000
Service Speed (knots)	16.5	13.3	14.5	17.3	14.5	16.8	11.5	16.5	16.5
Fuel Use (Gallons/hour)	234	151	188	397	190	354	55	250	250
Normal Crew Capacity	48	38	24	63	24	55	5	14	14
Passenger Capacity	450	160	225	499	250	450	125	290	290
Vehicle Capacity (lane feet)	1,675	680	660	2,660	660	1,560	300	1,060	1,060
(Qty of 20 foot vehicles)	83	34	33	133	33	78	15	53	53
Commercial Van Capacity	10	6	8	16	7	17	2	4	4
Staterooms - 4 berth	5	6	-	45	-	48	-	-	-
Staterooms - 3 berth	21	-	-	-	-	-	-	-	-
Staterooms - 2 berth	79	17	-	56	-	58	-	-	-
ADA Staterooms (4 b)	-	-	-	-	-	3	-	-	-
ADA Staterooms (2 b)	1	1	-	3	-	-	-	-	-
TOTAL STATEROOMS	106	24	-	104	-	109	-	-	-
TOTAL BERTHS	243	60	-	298	-	320	-	-	-

Operating Schedule
January 1 to December 31, 2023

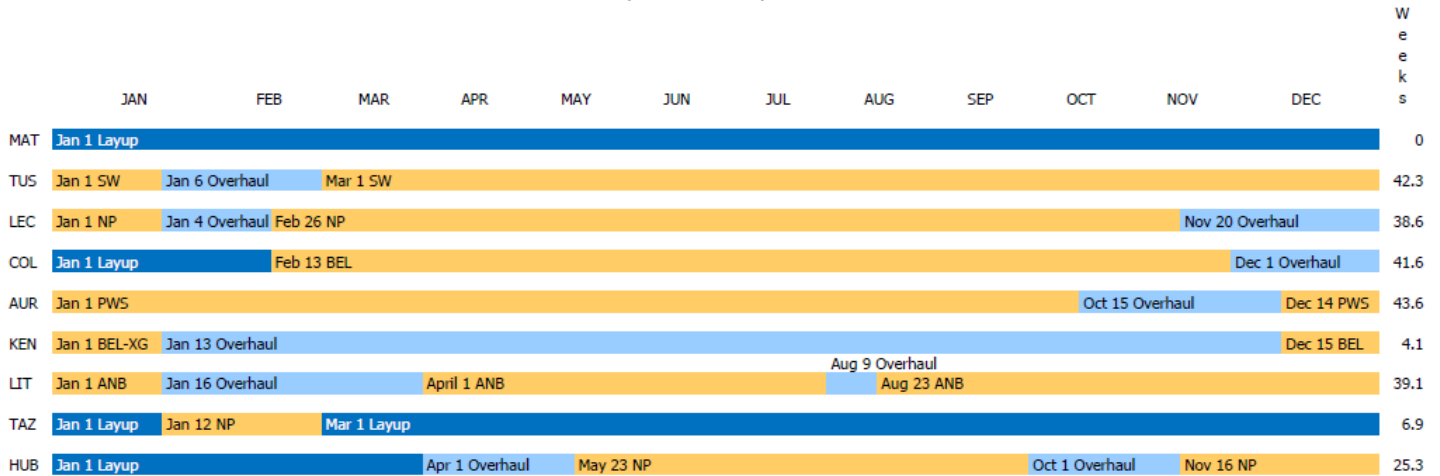

 On Line	ANB: Annette Bay Service	PWS: Prince William Sound	Mainline Vessels	45.7
 Overhaul	BEL: Bellingham to Skagway	SW: Southwest	Feeder Vessels	109.9
 Layup	NP: Northern Panhandle Service	BEL-XG: Bellingham Cross Gulf Southwest	Southwest Vessels	85.9
			Total Operating Weeks	241.4

Profile of the Fleet

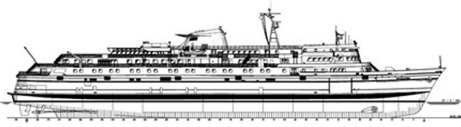

M/V Matanuska
408 feet
Built 1963

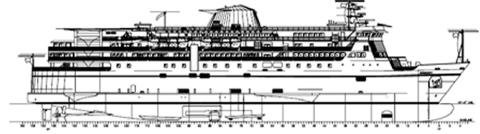

M/V Kennicott
382 feet
Built 1998

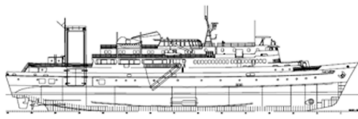

M/V Tustumena
296 feet
Built 1964



M/V Lituya
181 feet
Built 2004



M/V LeConte
235 feet
Built 1974

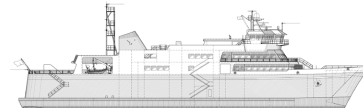

M/V Tazlina
280 feet
Built 2019

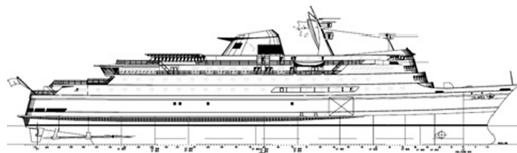

M/V Columbia
418 feet
Built 1974

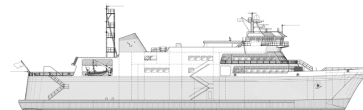

M/V Hubbard
280 feet
Built 2019

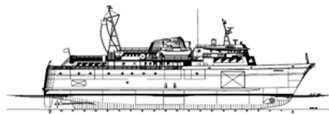

M/V Aurora
235 feet
Built 1977

Ports of Call

SOUTHEAST ALASKA

Angoon
Bellingham, WA
Gustavus
Haines
Hoonah
Juneau (Auke Bay)
Kake
Ketchikan
Metlakatla (Annette Bay)
Pelican
Petersburg
Prince Rupert, BC, Canada
Sitka
Skagway
Tenakee Springs
Wrangell
Yakutat

SOUTHWEST ALASKA

Akutan
Chenega Bay
Chignik
Cold Bay
Cordova
False Pass
Homer
King Cove
Kodiak
Old Harbor
Ouzinkie
Port Lions
Sand Point
Seldovia
Tatitlek
Unalaska / Dutch Harbor
Valdez
Whittier

Southeast Link Diagram
(Diagrammatic – No Scale)

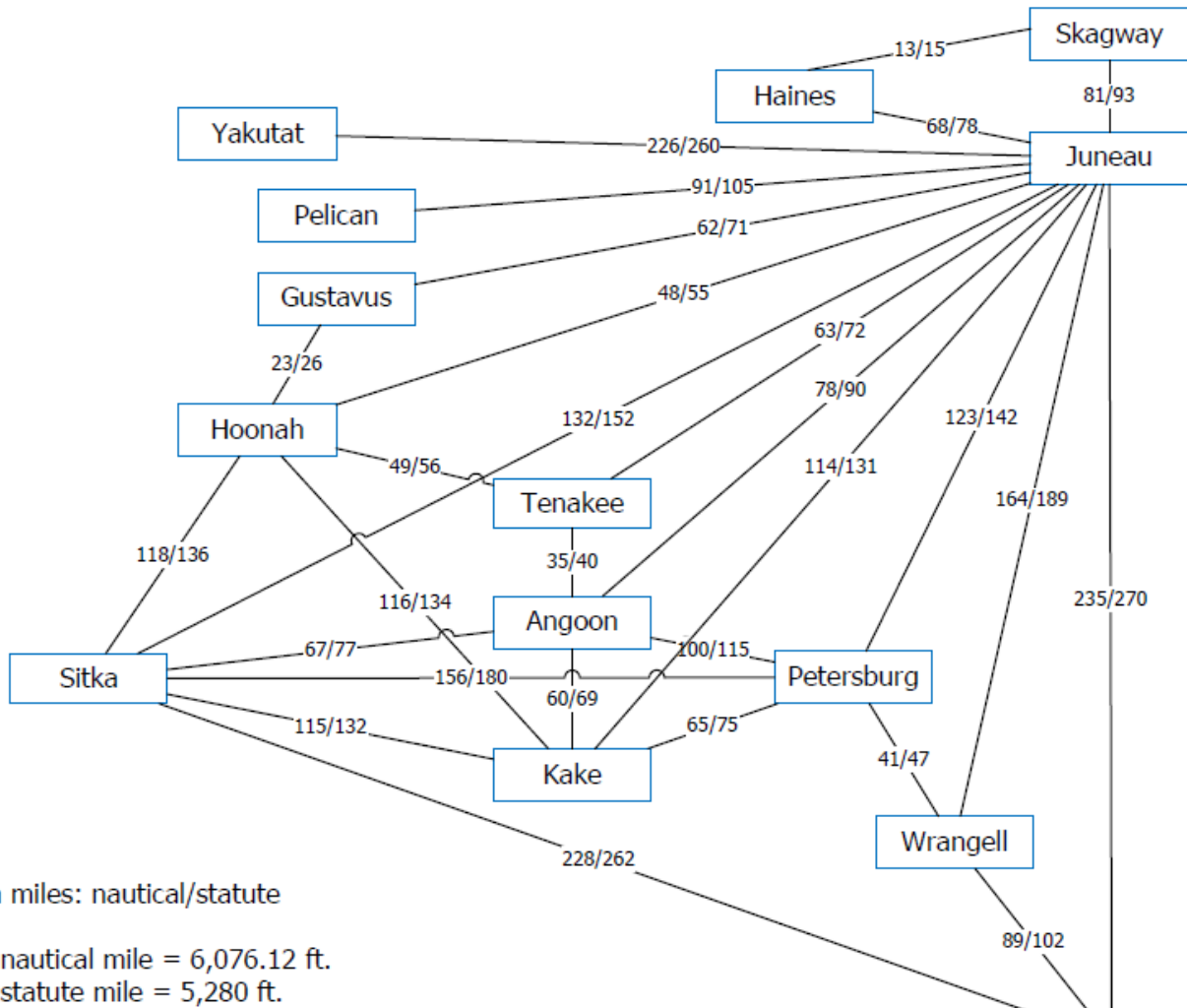

In miles: nautical/statute

1 nautical mile = 6,076.12 ft.

1 statute mile = 5,280 ft.

1 nautical mile = 1.15 statute miles

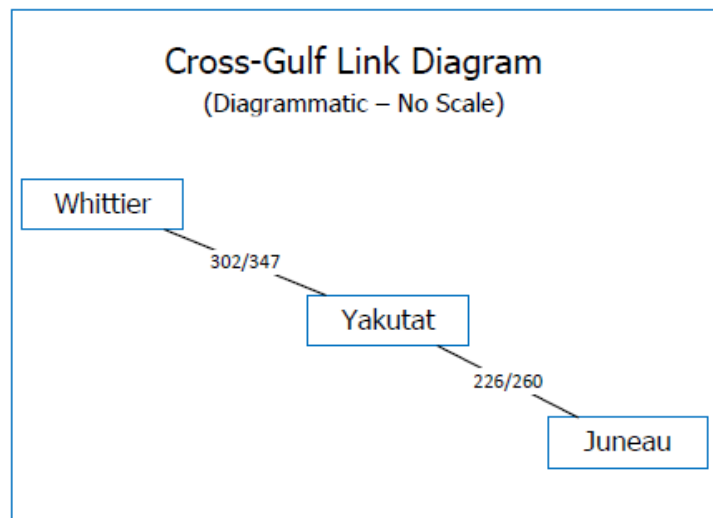

Southwest Link Diagram
(Diagrammatic – No Scale)

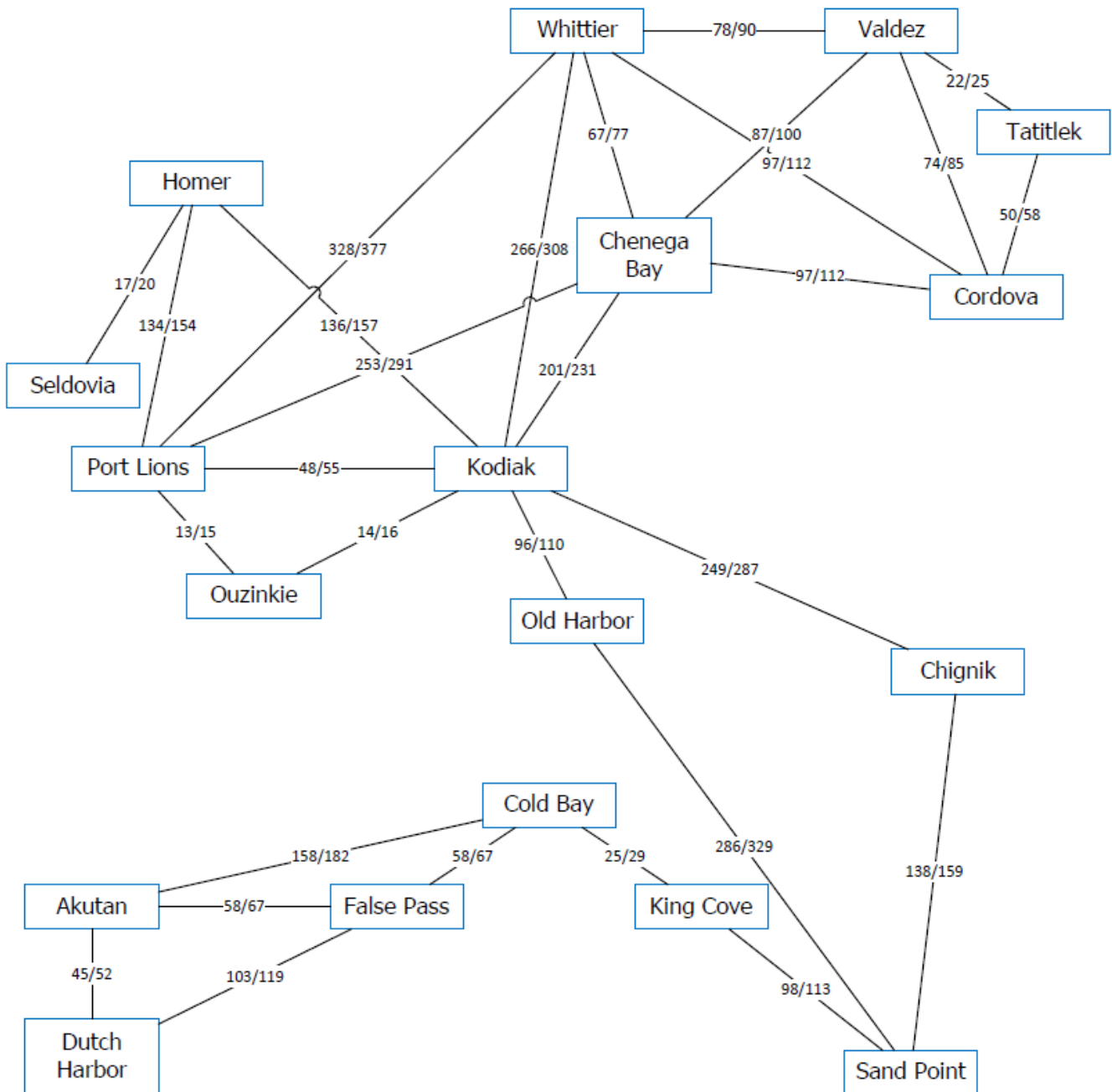

In miles: nautical/statute

1 nautical mile = 6,076.12 ft.

1 statute mile = 5,280 ft.

1 nautical mile = 1.15 statute miles

Historical Traffic

Alaska Marine Highway System, Annual Traffic Volume Report 2023

Source: Annual Traffic Volume Reports (Link Volume Summary Reports). Percentage change is calculated from the prior year and all traffic is included with the exception of excursion trip passenger traffic. For 1998 through 2004, excursion trips were offered. 2013 marked the 50th anniversary of AMHS and as part of the celebration, two excursion trips were offered: one to Misty Fjords and one to Tracy Arm. In 2018, an excursion trip to Misty Fjords was offered.

Annual Traffic

PASSENGERS			
YEAR	SOUTHEAST	SOUTHWEST	TOTAL
1993	342,613	48,678	391,291
1994	347,998	48,545	396,543
1995	332,712	45,373	378,085
1996	318,864	46,053	364,917
1997	300,653	49,450	350,103
1998	303,076	48,337	351,413
1999	323,608	48,437	372,045
2000	301,244	50,216	351,460
2001	270,507	48,384	318,891
2002	263,105	51,304	314,409
2003	245,818	52,147	297,965
2004	240,666	49,959	290,625
2005	233,667	48,569	282,236
2006	237,965	69,255	307,220
2007	249,310	72,299	321,609
2008	268,335	72,077	340,412
2009	242,940	74,951	317,891
2010	251,503	74,810	326,313
2011	253,554	81,224	334,778
2012	262,931	74,843	337,774
2013	254,437	58,874	313,311
2014	242,648	76,356	319,004
2015	223,000	65,133	288,133
2016	203,237	54,805	258,042
2017	200,559	44,189	244,748
2018	188,054	49,555	237,609
2019	152,310	37,808	190,118
2020	43,723	8,473	52,196
2021	86,602	31,610	118,212
2022	118,692	35,724	154,416
2023	137,718	43,464	181,182

VEHICLES			
YEAR	SOUTHEAST	SOUTHWEST	TOTAL
1993	92,598	15,696	108,294
1994	90,758	15,245	106,003
1995	88,942	15,031	103,973
1996	87,863	14,809	102,672
1997	82,451	15,878	98,329
1998	84,328	16,490	100,818
1999	88,101	16,921	105,022
2000	82,651	17,484	100,135
2001	76,413	17,533	93,946
2002	74,460	17,943	92,403
2003	72,386	18,586	90,972
2004	69,993	18,620	88,613
2005	67,938	18,580	86,518
2006	71,609	25,461	97,070
2007	77,000	27,913	104,913
2008	82,040	27,799	109,839
2009	77,671	30,870	108,541
2010	79,745	30,330	110,075
2011	81,118	32,982	114,100
2012	85,009	30,439	115,448
2013	83,707	25,090	108,797
2014	78,372	30,106	108,478
2015	74,399	26,148	100,547
2016	73,787	25,182	98,969
2017	74,818	21,708	96,526
2018	69,562	22,787	92,349
2019	58,268	18,935	77,203
2020	20,653	6,353	27,006
2021	35,965	17,146	53,111
2022	40,663	16,189	56,852
2023	44,485	18,555	63,040

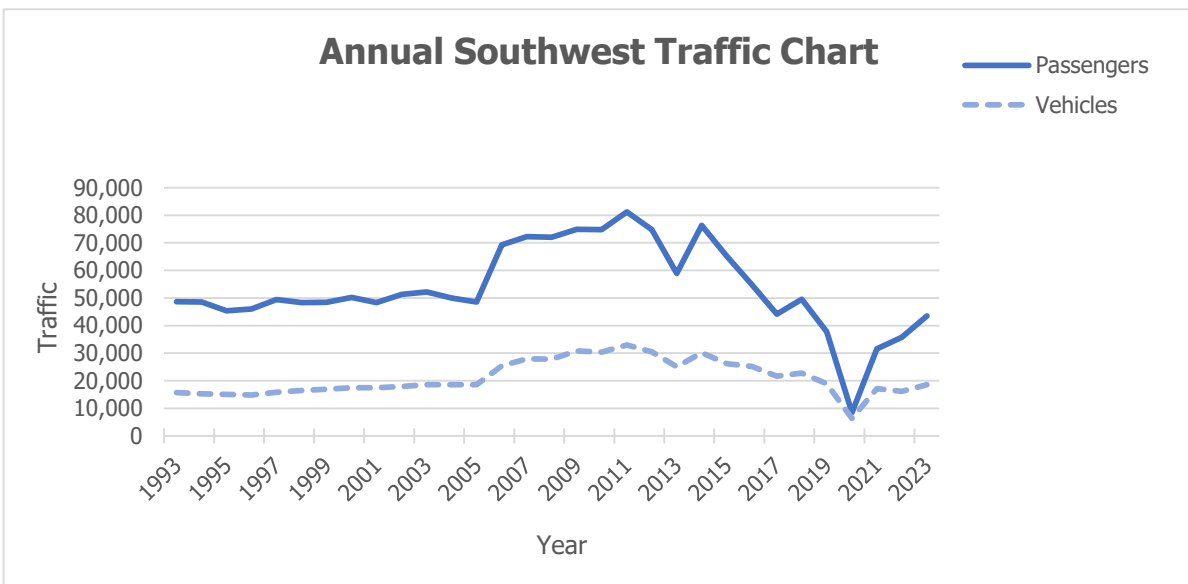
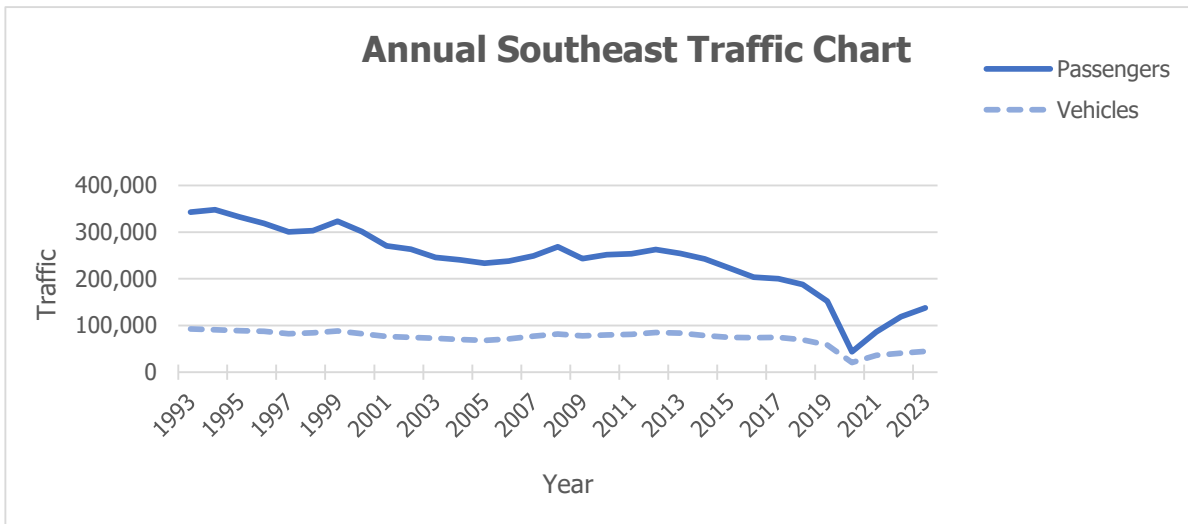
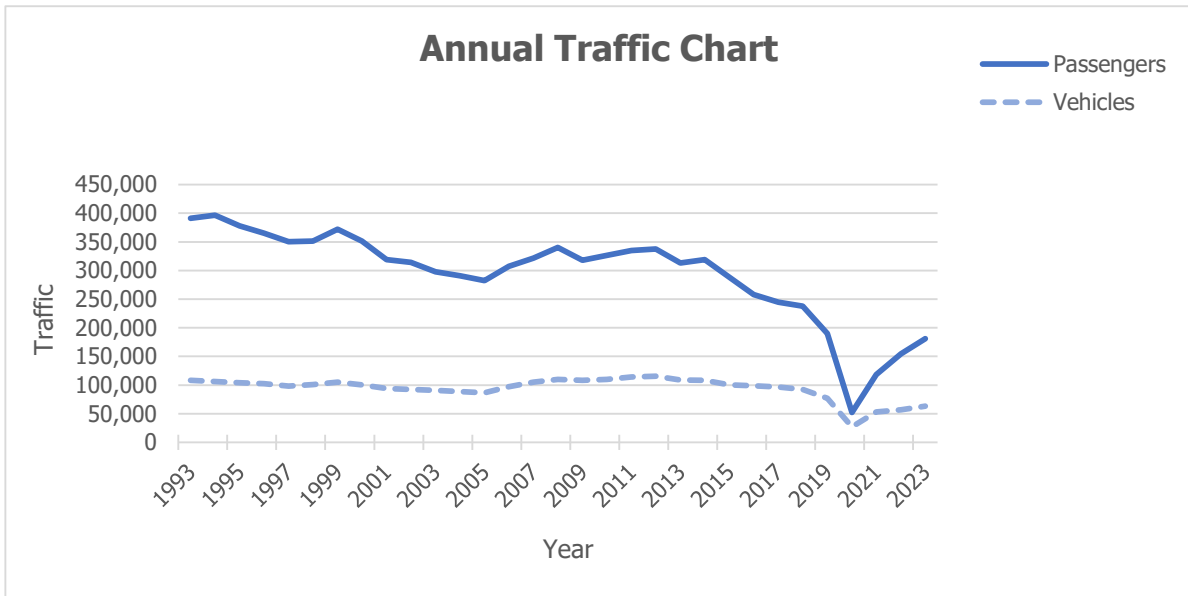

Annual Traffic Percentage Change

PASSENGER TRAFFIC		
YEAR	TOTAL TRAFFIC	% CHANGE
1993	391,291	-6.93%
1994	396,543	1.34%
1995	378,085	-4.65%
1996	364,917	-3.48%
1997	350,103	-4.06%
1998	351,413	0.37%
1999	372,045	5.87%
2000	351,460	-5.53%
2001	318,891	-9.27%
2002	314,409	-1.41%
2003	297,965	-5.23%
2004	290,625	-2.46%
2005	282,236	-2.89%
2006	307,220	8.85%
2007	321,609	4.68%
2008	340,412	5.85%
2009	317,891	-6.62%
2010	326,313	2.65%
2011	334,778	2.59%
2012	337,774	0.89%
2013	313,311	-7.24%
2014	319,004	1.82%
2015	288,133	-9.68%
2016	258,042	-10.44%
2017	244,748	-5.15%
2018	237,609	-2.92%
2019	190,118	-19.99%
2020	52,196	-72.55%
2021	118,212	126.48%
2022	154,416	30.60%
2023	181,182	17.30%

VEHICLE TRAFFIC		
YEAR	TOTAL TRAFFIC	% CHANGE
1993	108,294	-4.08%
1994	106,003	-2.12%
1995	103,973	-1.92%
1996	102,672	-1.25%
1997	98,329	-4.23%
1998	100,818	2.53%
1999	105,022	4.17%
2000	100,135	-4.65%
2001	93,946	-6.18%
2002	92,403	-1.64%
2003	90,972	-1.55%
2004	88,613	-2.59%
2005	86,518	-2.36%
2006	97,070	12.20%
2007	104,913	8.08%
2008	109,839	4.70%
2009	108,541	-1.18%
2010	110,075	1.41%
2011	114,100	3.65%
2012	115,448	1.18%
2013	108,797	-5.76%
2014	108,478	-0.29%
2015	100,547	-7.31%
2016	98,969	-1.57%
2017	96,526	-2.47%
2018	92,349	-4.33%
2019	77,203	-16.40%
2020	27,006	-65.02%
2021	53,111	96.66%
2022	56,852	7.00%
2023	63,040	10.90%

Regional Traffic Percentage Change

PASSENGERS				
YEAR	SOUTHEAST	% CHANGE	SOUTHWEST	% CHANGE
1993	342,613	-8.07%	48,678	1.93%
1994	347,998	1.57%	48,545	-0.27%
1995	332,712	-4.39%	45,373	-6.53%
1996	318,864	-4.16%	46,053	1.50%
1997	300,653	-5.71%	49,450	7.38%
1998	303,076	0.81%	48,337	-2.25%
1999	323,540	6.75%	48,505	0.35%
2000	301,176	-6.91%	50,284	3.67%
2001	270,443	-10.20%	48,448	-3.65%
2002	263,040	-2.74%	51,369	6.03%
2003	245,818	-6.55%	52,147	1.51%
2004	240,666	-2.10%	49,959	-4.20%
2005	233,667	-2.91%	48,569	-2.78%
2006	237,965	1.84%	69,255	42.59%
2007	249,310	4.77%	72,299	4.40%
2008	268,335	7.63%	72,077	-0.31%
2009	242,940	-9.46%	74,951	3.99%
2010	251,503	3.52%	74,810	-0.19%
2011	253,554	0.81%	81,224	8.57%
2012	262,931	3.70%	74,843	-7.86%
2013	254,437	-3.23%	58,874	-21.34%
2014	242,648	-4.63%	76,356	29.69%
2015	223,000	-8.10%	65,133	-14.70%
2016	203,237	-8.86%	54,805	-15.86%
2017	200,559	-1.32%	44,189	-19.37%
2018	188,054	-6.24%	49,555	12.14%
2019	152,310	-19.01%	37,808	-23.70%
2020	43,723	-71.29%	8,473	-77.59%
2021	86,602	98.07%	31,610	273.07%
2022	118,692	37.05%	35,724	13.01%
2023	137,718	16.04%	43,464	21.67%

VEHICLES				
YEAR	SOUTHEAST	% CHANGE	SOUTHWEST	% CHANGE
1993	92,598	-4.77%	15,696	0.26%
1994	90,758	-1.99%	15,245	-2.87%
1995	88,942	-2.00%	15,031	-1.40%
1996	87,863	-1.21%	14,809	-1.48%
1997	82,451	-6.16%	15,878	7.22%
1998	84,328	2.28%	16,490	3.85%
1999	88,068	4.44%	16,954	2.81%
2000	82,614	-6.19%	17,521	3.34%
2001	76,384	-7.54%	17,562	0.23%
2002	74,409	-2.59%	17,994	2.46%
2003	72,386	-2.72%	18,586	3.29%
2004	69,993	-3.31%	18,620	0.18%
2005	67,938	-2.94%	18,580	-0.21%
2006	71,609	5.40%	25,461	37.03%
2007	77,000	7.53%	27,913	9.63%
2008	82,040	6.55%	27,799	-0.41%
2009	77,761	-5.22%	30,870	11.05%
2010	79,745	2.55%	30,330	-1.75%
2011	81,118	1.72%	32,982	8.74%
2012	85,009	4.80%	30,439	-7.71%
2013	83,707	-1.53%	25,090	-17.57%
2014	78,372	-6.37%	30,106	19.99%
2015	74,399	-5.07%	26,148	-13.15%
2016	73,787	-0.82%	25,182	-3.70%
2017	74,818	1.40%	21,708	-13.80%
2018	69,562	-7.03%	22,787	4.97%
2019	58,268	-16.24%	18,935	-16.90%
2020	20,653	-64.56%	6,353	-66.45%
2021	35,965	74.14%	17,146	169.89%
2022	40,663	13.06%	16,189	-5.58%
2023	44,485	9.40%	18,555	14.61%

Embarking Passenger Traffic

SOUTHEAST	2014	2015	2016	2017	2018	2019	2020	2021	2022	2023
ANGOON	3,982	4,112	2,788	2,619	2,892	2,060	893	1,333	1,449	1,720
ANNETTE BAY	15,214	15,035	16,176	18,129	16,666	15,008	8,635	12,880	11,975	12,497
BELLINGHAM	13,647	13,128	9,837	9,206	8,526	7,115	2,058	5,993	6,667	7,323
GUSTAVUS	4,165	3,689	3,764	4,107	3,724	3,725	799	2,710	3,017	3,475
HAINES	36,134	31,939	30,430	32,991	30,831	24,146	5,733	11,472	19,440	25,711
HOONAH	5,368	5,002	4,318	4,003	3,993	3,487	1,321	3,027	4,595	5,208
JUNEAU	70,538	64,484	58,740	56,492	53,354	41,319	10,806	24,980	35,751	42,422
KAKE	2,208	1,534	1,514	1,294	1,306	894	174	419	440	866
KETCHIKAN	33,254	30,913	29,858	28,925	26,921	23,223	9,997	15,433	16,962	16,480
PELICAN	461	338	286	331	381	412	160	347	370	395
PETERSBURG	7,961	6,615	5,505	4,160	4,069	3,157	368	697	1,359	1,132
PRINCE RUPERT	7,209	6,449	6,510	6,097	5,781	4,745	-	-	857	-
SITKA	13,451	11,972	7,979	5,879	5,011	3,497	274	917	1,428	1,537
SKAGWAY	20,732	20,385	19,594	20,937	19,828	15,923	2,169	5,090	12,399	17,133
TENAKEE	1,355	1,339	1,189	1,236	1,247	889	56	547	621	665
WRANGELL	6,835	5,952	4,626	4,055	3,396	2,606	264	690	1,322	1,154
YAKUTAT	134	114	123	98	128	104	16	67	40	-
TOTAL	242,648	223,000	203,237	200,559	188,054	152,310	43,723	86,602	118,692	137,718
SOUTHWEST	2014	2015	2016	2017	2018	2019	2020	2021	2022	2023
AKUTAN	274	255	210	61	182	171	4	68	61	160
CHENEGA BAY	113	145	95	108	139	147	26	47	63	79
CHIGNIK	259	159	148	62	187	130	44	40	50	88
COLD BAY	143	165	130	52	127	109	10	41	47	75
CORDOVA	12,034	10,430	8,478	7,622	7,541	4,938	786	4,136	6,258	6,313
DUTCH HARBOR	538	562	426	137	507	372	25	149	193	279
FALSE PASS	26	28	29	4	80	68	-	3	23	17
HOMER	13,126	11,311	10,433	6,960	9,494	7,210	2,292	5,823	5,067	7,856
KING COVE	490	524	386	189	397	291	39	132	162	232
KODIAK	11,236	10,349	9,071	6,516	7,483	5,908	1,743	4,791	4,198	6,232
OLD HARBOR	21	30	12	2	3	4	-	-	-	28
OUZINKIE	587	1,000	816	831	921	828	173	703	622	1,132
PORT LIONS	1,288	997	968	777	791	770	211	501	432	967
SAND POINT	365	350	263	93	261	206	30	97	156	202
SELDOVIA	2,467	2,106	2,276	1,489	2,146	1,558	665	1,490	1,218	1,978
TATITLEK	58	70	98	106	111	107	-	45	25	15
VALDEZ	12,788	9,801	7,012	6,590	6,537	5,110	614	4,616	5,984	7,441
WHITTIER	20,543	16,851	13,954	12,590	12,648	9,881	1,811	8,928	11,165	10,370
TOTAL	76,356	65,133	54,805	44,189	49,555	37,808	8,473	31,610	35,724	43,464
SYSTEM TOTAL	319,004	288,133	258,042	244,748	237,609	190,118	52,196	118,212	154,416	181,182

Embarking Passenger Traffic Percentage Change

SOUTHEAST	2014	2015	2016	2017	2018	2019	2020	2021	2022	2023
ANGOON	3.0%	3.3%	-32.2%	-6.1%	10.4%	-28.8%	-56.7%	49.3%	8.7%	18.7%
ANNETTE BAY	91.5%	-1.2%	7.6%	12.1%	-8.1%	-9.9%	-42.5%	49.2%	-7.0%	4.4%
BELLINGHAM	-2.5%	-3.8%	-25.1%	-6.4%	-7.4%	-16.5%	-71.1%	191.2%	11.2%	9.8%
GUSTAVUS	9.7%	-11.4%	2.0%	9.1%	-9.3%	0.0%	-78.6%	239.2%	11.3%	15.2%
HAINES	1.1%	-11.6%	-4.7%	8.4%	-6.5%	-21.7%	-76.3%	100.1%	69.5%	32.3%
HOONAH	-0.6%	-6.8%	-13.7%	-7.3%	-0.2%	-12.7%	-62.1%	129.1%	51.8%	13.3%
JUNEAU	-8.3%	-8.6%	-8.9%	-3.8%	-5.6%	-22.6%	-73.8%	131.2%	43.1%	18.7%
KAKE	-13.7%	-30.5%	-1.3%	-14.5%	0.9%	-31.5%	-80.5%	140.8%	5.0%	96.8%
KETCHIKAN	0.7%	-7.0%	-3.4%	-3.1%	-6.9%	-13.7%	-57.0%	54.4%	9.9%	-2.8%
PELICAN	4.7%	-26.7%	-15.4%	15.7%	15.1%	8.1%	-61.2%	116.9%	6.6%	6.8%
PETERSBURG	2.7%	-16.9%	-16.8%	-24.4%	-2.2%	-22.4%	-88.3%	89.4%	95.0%	-16.7%
PRINCE RUPERT	-7.1%	-10.5%	0.9%	-6.3%	-5.2%	-17.9%	-	-	-	-
SITKA	-20.5%	-11.0%	-33.4%	-26.3%	-14.8%	-30.2%	-92.2%	234.7%	55.7%	7.6%
SKAGWAY	-9.1%	-1.7%	-3.9%	6.9%	-5.3%	-19.7%	-86.4%	134.7%	143.6%	38.2%
TENAKEE	-7.1%	-1.2%	-11.2%	4.0%	0.9%	-28.7%	-93.7%	876.8%	13.5%	7.1%
WRANGELL	0.7%	-12.9%	-22.3%	-12.3%	-16.3%	-23.3%	-89.9%	161.4%	91.6%	-12.7%
YAKUTAT	-35.2%	-14.9%	7.9%	-20.3%	30.6%	-18.8%	-84.6%	318.8%	-40.3%	-100.0%
TOTAL	-4.6%	-8.1%	-8.9%	-1.3%	-6.2%	-19.0%	-71.3%	98.1%	37.1%	16.0%
SOUTHWEST	2014	2015	2016	2017	2018	2019	2020	2021	2022	2023
AKUTAN	100.0%	-6.9%	-17.6%	-71.0%	198.4%	-6.0%	-97.7%	1600.0%	-10.3%	162.3%
CHENEGA BAY	-44.3%	28.3%	-34.5%	13.7%	28.7%	5.8%	-82.3%	80.8%	34.0%	25.4%
CHIGNIK	100.0%	-38.6%	-6.9%	-58.1%	201.6%	-30.5%	-66.2%	-9.1%	25.0%	76.0%
COLD BAY	175.0%	15.4%	-21.2%	-60.1%	144.2%	-14.2%	-90.8%	310.0%	14.6%	59.6%
CORDOVA	0.3%	-13.3%	-18.7%	-10.1%	-1.1%	-34.5%	-84.1%	426.2%	51.3%	0.9%
DUTCH HARBOR	581.0%	4.5%	-24.2%	-67.8%	270.1%	-26.6%	-93.3%	496.0%	29.5%	44.6%
FALSE PASS	100.0%	7.7%	3.6%	-86.2%	1900.0%	-15.0%	-	100.0%	666.7%	-26.1%
HOMER	85.1%	-13.8%	-7.8%	-33.3%	36.4%	-24.1%	-68.2%	154.1%	-13.0%	55.0%
KING COVE	136.7%	6.9%	-26.3%	-51.0%	110.1%	-26.7%	-86.6%	238.5%	22.7%	43.2%
KODIAK	77.1%	-7.9%	-12.3%	-28.2%	14.8%	-21.0%	-70.5%	174.9%	-12.4%	48.5%
OLD HARBOR	23.5%	42.9%	-60.0%	-83.3%	50.0%	33.3%	-	-	-	-
OUZINKIE	129.2%	70.4%	-18.4%	1.8%	10.8%	-10.1%	-79.1%	306.4%	-11.5%	82.0%
PORT LIONS	204.4%	-22.6%	-2.9%	-19.7%	1.8%	-2.7%	-72.6%	137.4%	-13.8%	123.8%
SAND POINT	182.9%	-4.1%	-24.9%	-64.6%	180.6%	-21.1%	-85.4%	223.3%	60.8%	29.5%
SELDOVIA	116.2%	-14.6%	8.1%	-34.6%	44.1%	-27.4%	-57.3%	124.1%	-18.3%	62.4%
TATITLEK	-38.9%	20.7%	40.0%	8.2%	4.7%	3.6%	-	100.0%	-44.4%	-40.0%
VALDEZ	-	-23.4%	-28.5%	-6.0%	-0.8%	-21.8%	-88.0%	651.8%	29.6%	24.3%
WHITTIER	13.8%	-18.0%	-17.2%	-9.8%	0.5%	-21.9%	-81.7%	393.0%	25.1%	-7.1%
TOTAL	29.6%	-14.7%	-15.9%	-19.4%	12.1%	-23.7%	-77.6%	273.1%	13.0%	21.7%
SYSTEM TOTAL	1.8%	-9.7%	-10.4%	-5.2%	-2.9%	-20.0%	-72.5%	126.5%	30.6%	17.3%

Embarking Vehicle Traffic

SOUTHEAST	2014	2015	2016	2017	2018	2019	2020	2021	2022	2023
ANGOON	919	1,101	726	664	701	505	359	505	480	526
ANNETTE BAY	5,213	5,147	4,880	5,026	4,351	3,579	2,453	4,027	3,505	3,644
BELLINGHAM	5,678	5,689	5,250	5,305	5,360	4,368	2,106	4,362	3,899	3,818
GUSTAVUS	1,436	1,487	1,421	1,450	1,352	1,210	394	1,062	1,015	1,185
HAINES	13,321	11,971	12,311	14,196	13,566	10,946	2,811	4,487	7,187	8,594
HOONAH	2,115	1,977	1,847	1,575	1,497	1,386	767	1,315	1,302	1,623
JUNEAU	21,259	20,255	20,209	19,705	18,164	15,209	5,950	10,673	10,852	12,262
KAKE	452	345	397	332	283	217	72	104	100	169
KETCHIKAN	10,787	10,009	10,105	10,071	9,131	7,662	3,639	5,811	5,839	5,419
PELICAN	92	72	77	89	106	125	67	115	89	81
PETERSBURG	2,257	1,938	1,958	1,652	1,530	1,298	270	487	594	541
PRINCE RUPERT	2,880	2,753	3,441	3,322	2,974	2,711	-	-	456	-
SITKA	3,897	3,478	2,934	2,356	2,111	1,529	359	614	802	717
SKAGWAY	6,088	6,479	6,316	7,148	6,735	6,030	1,105	1,760	3,848	5,344
TENAKEE	-	-	139	183	181	144	20	109	71	86
WRANGELL	1,876	1,619	1,673	1,642	1,421	1,234	231	446	574	476
YAKUTAT	102	79	103	102	99	115	50	88	50	-
TOTAL	78,372	74,399	73,787	74,818	69,562	58,268	20,653	35,965	40,663	44,485
SOUTHWEST	2014	2015	2016	2017	2018	2019	2020	2021	2022	2023
AKUTAN	-	-	11	-	1	5	2	8	4	4
CHENEGA BAY	61	63	53	47	63	71	21	27	26	43
CHIGNIK	37	30	30	16	36	33	12	12	12	16
COLD BAY	83	80	63	49	84	48	19	61	47	43
CORDOVA	5,034	4,374	4,152	3,912	3,634	2,626	603	2,421	2,906	2,898
DUTCH HARBOR	64	70	44	18	50	59	21	25	48	42
FALSE PASS	14	18	14	6	9	10	4	4	4	10
HOMER	5,612	5,038	5,478	4,259	4,996	4,396	1,761	3,626	2,663	3,975
KING COVE	102	108	90	38	83	64	26	50	58	53
KODIAK	4,345	4,251	4,134	3,290	3,585	3,146	1,225	2,667	2,078	2,628
OLD HARBOR	8	16	6	3	4	1	-	-	-	28
OUZINKIE	120	196	179	151	188	182	40	143	118	198
PORT LIONS	534	456	454	360	378	369	104	275	211	398
SAND POINT	94	78	61	23	54	64	21	40	40	34
SELDOVIA	1,248	1,103	1,386	1,013	1,266	1,089	527	944	632	1,035
TATITLEK	21	11	26	18	23	18	-	20	12	12
VALDEZ	4,201	3,174	2,289	2,123	2,211	1,785	281	1,610	1,918	2,505
WHITTIER	8,528	7,082	6,712	6,382	6,122	4,969	1,686	5,213	5,412	4,633
TOTAL	30,106	26,148	25,182	21,708	22,787	18,935	6,353	17,146	16,189	18,555
SYSTEM TOTAL	108,478	100,547	98,969	96,526	92,349	77,203	27,006	53,111	56,852	63,040

Embarking Vehicle Traffic Percentage Change

SOUTHEAST	2014	2015	2016	2017	2018	2019	2020	2021	2022	2023
ANGOON	1.9%	19.8%	-34.1%	-8.5%	5.6%	-28.0%	-28.9%	40.7%	-5.0%	9.6%
ANNETTE BAY	83.8%	-1.3%	-5.2%	3.0%	-13.4%	-17.7%	-31.5%	64.2%	-13.0%	4.0%
BELLINGHAM	-2.0%	0.2%	-7.7%	1.0%	1.0%	-18.5%	-51.8%	107.1%	-10.6%	-2.1%
GUSTAVUS	4.5%	3.6%	-4.4%	2.0%	-6.8%	-10.5%	-67.4%	169.5%	-4.4%	16.7%
HAINES	-2.6%	-10.1%	2.8%	15.3%	-4.4%	-19.3%	-74.3%	59.6%	60.2%	19.6%
HOONAH	3.6%	-6.5%	-6.6%	-14.7%	-5.0%	-7.4%	-44.7%	71.4%	-1.0%	24.7%
JUNEAU	-10.6%	-4.7%	-0.2%	-2.5%	-7.8%	-16.3%	-60.9%	79.4%	1.7%	13.0%
KAKE	-16.1%	-23.7%	15.1%	-16.4%	-14.8%	-23.3%	-66.8%	44.4%	-3.8%	69.0%
KETCHIKAN	1.0%	-7.2%	1.0%	-0.3%	-9.3%	-16.1%	-52.5%	59.7%	0.5%	-7.2%
PELICAN	16.4%	-21.7%	6.9%	15.6%	19.1%	17.9%	-46.4%	71.6%	-22.6%	-9.0%
PETERSBURG	-7.1%	-14.1%	1.0%	-15.6%	-7.4%	-15.2%	-79.2%	80.4%	22.0%	-8.9%
PRINCE RUPERT	-8.6%	-4.4%	25.0%	-3.5%	-10.5%	-8.8%	-	-	-	-
SITKA	-19.8%	-10.8%	-15.6%	-19.7%	-10.4%	-27.6%	-76.5%	71.0%	30.6%	-10.6%
SKAGWAY	-9.1%	6.4%	-2.5%	13.2%	-5.8%	-10.5%	-81.7%	59.3%	118.6%	38.9%
TENAKEE	-	-	-	31.7%	-1.1%	-20.4%	-86.1%	445.0%	-34.9%	21.1%
WRANGELL	-6.9%	-13.7%	3.3%	-1.9%	-13.5%	-13.2%	-81.3%	93.1%	28.7%	-17.0%
YAKUTAT	-20.9%	-22.5%	30.4%	-1.0%	-2.9%	16.2%	-56.5%	76.0%	-43.2%	-100.0%
TOTAL	-6.3%	-5.1%	-0.8%	1.4%	-7.0%	-16.2%	-64.6%	74.1%	13.1%	9.4%
SOUTHWEST	2014	2015	2016	2017	2018	2019	2020	2021	2022	2023
AKUTAN	-	-	100.0%	-	-	400.0%	-60.0%	300.0%	-50.0%	0.0%
CHENEGA BAY	-38.3%	3.3%	-15.9%	-11.3%	34.0%	12.7%	-70.4%	28.6%	-3.7%	65.4%
CHIGNIK	100.0%	-18.9%	-	-46.7%	125.0%	-8.3%	-63.6%	-	0.0%	33.3%
COLD BAY	176.6%	-3.6%	-21.3%	-22.2%	71.4%	-42.9%	-60.4%	221.1%	-23.0%	-8.5%
CORDOVA	-1.2%	-13.1%	-5.1%	-5.8%	-7.1%	-27.7%	-77.0%	301.5%	20.0%	-0.3%
DUTCH HARBOR	166.6%	9.4%	-37.1%	-59.1%	177.8%	18.0%	-64.4%	19.0%	92.0%	-12.5%
FALSE PASS	100.0%	28.6%	-22.2%	-57.1%	50.0%	11.1%	-60.0%	0.0%	0.0%	150.0%
HOMER	49.4%	-10.2%	8.7%	-22.3%	17.3%	-12.0%	-59.9%	105.9%	-26.6%	49.3%
KING COVE	88.8%	5.9%	-16.7%	-57.8%	118.4%	-22.9%	-59.4%	92.3%	16.0%	-8.6%
KODIAK	43.7%	-2.2%	-2.8%	-20.4%	9.0%	-12.2%	-61.1%	117.7%	-22.1%	26.5%
OLD HARBOR	60.0%	100.0%	-62.5%	-50.0%	33.3%	-75.0%	-	-	-	100.0%
OUZINKIE	215.7%	63.3%	-8.7%	-15.6%	24.5%	-3.2%	-78.0%	257.5%	-17.5%	67.8%
PORT LIONS	215.9%	-14.6%	-0.4%	-20.7%	5.0%	-2.4%	-71.8%	164.4%	-23.3%	88.6%
SAND POINT	193.7%	-17.0%	-21.8%	-62.3%	134.8%	18.5%	-67.2%	90.5%	0.0%	-15.0%
SELDOVIA	57.1%	-11.6%	25.7%	-26.9%	25.0%	-14.0%	-51.6%	79.1%	-33.1%	63.8%
TATITLEK	-	-47.6%	136.4%	-30.8%	27.8%	-21.7%	-	100.0%	-40.0%	0.0%
VALDEZ	0.5%	-24.4%	-27.9%	-7.3%	4.1%	-19.3%	-84.3%	473.0%	19.1%	30.6%
WHITTIER	9.7%	-17.0%	-5.2%	-4.9%	-4.1%	-18.8%	-66.1%	209.2%	3.8%	-14.4%
TOTAL	19.9%	-13.1%	-3.7%	-13.8%	5.0%	-16.9%	-66.4%	169.9%	-5.6%	14.6%
SYSTEM TOTAL	-0.2%	-7.3%	-1.6%	-2.5%	-4.3%	-16.4%	-65.0%	96.7%	7.0%	10.9%

Disembarking Passenger Traffic

SOUTHEAST	2014	2015	2016	2017	2018	2019	2020	2021	2022	2023
ANGOON	4,345	4,544	3,271	2,977	3,161	2,345	1,024	1,610	1,810	2,016
ANNETTE BAY	16,169	16,183	16,954	17,794	16,115	14,267	8,757	12,780	12,474	12,716
BELLINGHAM	12,312	10,891	7,885	7,139	6,723	5,446	1,879	4,569	5,305	5,358
GUSTAVUS	4,413	3,861	4,111	4,103	4,025	4,307	759	2,826	3,417	4,117
HAINES	32,924	31,368	29,659	31,244	28,036	22,358	5,539	11,340	19,405	25,111
HOONAH	5,905	5,453	4,502	4,069	4,280	3,766	1,436	3,161	4,453	5,220
JUNEAU	72,187	65,101	59,194	57,144	53,920	41,559	10,987	25,299	35,683	41,469
KAKE	2,374	1,575	1,672	1,356	1,453	1,007	213	462	614	1,017
KETCHIKAN	32,178	29,469	29,222	29,689	26,876	23,780	9,805	15,710	16,409	16,134
MISTY FJORDS	-	-	-	-	446	-	-	-	-	-
PELICAN	555	361	343	368	360	403	161	432	451	432
PETERSBURG	8,002	6,989	5,787	4,581	4,271	3,541	409	829	1,658	1,602
PRINCE RUPERT	7,344	6,261	6,428	6,050	5,629	4,455	-	-	923	-
SITKA	13,540	12,468	7,827	5,910	5,374	3,403	385	903	1,707	1,796
SKAGWAY	22,110	20,838	20,225	22,385	22,118	17,503	1,936	5,002	12,100	18,620
TENAKEE	1,367	1,360	1,240	1,428	1,375	1,057	83	538	763	797
WRANGELL	6,803	6,130	4,862	4,297	3,729	2,907	274	771	1,513	1,288
YAKUTAT	223	174	192	161	186	201	38	108	64	-
TOTAL	242,751	223,026	203,374	200,695	188,077	152,305	43,685	86,340	118,749	137,693
SOUTHWEST	2014	2015	2016	2017	2018	2019	2020	2021	2022	2023
AKUTAN	234	291	206	46	327	206	-	66	86	112
CHENEGA BAY	146	158	119	125	140	166	31	39	85	83
CHIGNIK	233	161	133	36	133	144	36	60	58	98
COLD BAY	211	218	171	92	170	136	19	41	56	76
CORDOVA	12,164	10,250	8,580	7,991	7,684	5,082	831	4,248	6,372	6,460
DUTCH HARBOR	665	611	587	171	571	526	38	174	218	345
FALSE PASS	47	58	30	11	13	28	2	3	1	22
HOMER	12,117	10,713	10,163	6,781	8,642	6,514	2,116	5,442	4,551	7,093
KING COVE	463	451	358	130	344	258	40	103	165	236
KODIAK	11,766	10,660	9,064	6,873	8,019	6,396	2,003	5,145	4,458	6,694
OLD HARBOR	29	19	12	6	9	1	-	-	-	30
OUZINKIE	582	978	813	801	870	767	171	669	607	1,201
PORT LIONS	1,324	1,008	1,009	756	842	832	193	533	466	1,043
SAND POINT	340	364	262	90	286	212	31	115	112	197
SELDOVIA	2,723	2,392	2,498	1,437	2,296	1,675	711	1,512	1,318	2,099
TATITLEK	51	27	106	103	96	96	-	28	22	19
VALDEZ	9,461	7,260	5,895	5,493	5,611	4,485	127	3,324	4,842	5,730
WHITTIER	23,697	19,488	14,662	13,111	13,479	10,289	2,162	10,370	12,250	11,951
TOTAL	76,253	65,107	54,668	44,053	49,532	37,813	8,511	31,872	35,667	43,489
SYSTEM TOTAL	319,004	288,133	258,042	244,748	237,609	190,118	52,196	118,212	154,416	181,182

Disembarking Passenger Traffic Percentage Change

SOUTHEAST	2014	2015	2016	2017	2018	2019	2020	2021	2022	2023
ANGOON	3.7%	4.6%	-28.0%	-9.0%	6.2%	-25.8%	-56.3%	57.2%	12.4%	11.4%
ANNETTE BAY	91.8%	0.1%	4.8%	5.0%	-9.4%	-11.5%	-38.6%	45.9%	-2.4%	1.9%
BELLINGHAM	-1.5%	-11.5%	-27.6%	-9.5%	-5.8%	-19.0%	-65.5%	143.2%	16.1%	1.0%
GUSTAVUS	11.8%	-12.5%	6.5%	-0.2%	-1.9%	7.0%	-82.4%	272.3%	20.9%	20.5%
HAINES	-2.6%	-4.7%	-5.4%	5.3%	-10.3%	-20.3%	-75.2%	104.7%	71.1%	29.4%
HOONAH	0.7%	-7.7%	-17.4%	-9.6%	5.2%	-12.0%	-61.9%	120.1%	40.9%	17.2%
JUNEAU	-5.9%	-9.8%	-9.1%	-3.5%	-5.6%	-22.9%	-73.6%	130.3%	41.0%	16.2%
KAKE	-10.5%	-33.7%	6.2%	-18.9%	7.2%	-30.7%	-78.8%	116.9%	32.9%	65.6%
KETCHIKAN	2.0%	-8.4%	-0.8%	1.6%	-9.5%	-11.5%	-58.8%	60.2%	4.4%	-1.7%
MISTY FJORDS	-	-	-	-	100.0%	-	-	-	-	-
PELICAN	16.8%	-35.0%	-5.0%	7.3%	-2.2%	11.9%	-60.0%	168.3%	4.4%	-4.2%
PETERSBURG	-0.4%	-12.7%	-17.2%	-20.8%	-6.8%	-17.1%	-88.4%	102.7%	100.0%	-3.4%
PRINCE RUPERT	-8.3%	-14.7%	2.7%	-5.9%	-7.0%	-20.9%	-	-	-	-
SITKA	-20.4%	-7.9%	-37.2%	-24.5%	-9.1%	-36.7%	-88.7%	134.5%	89.0%	5.2%
SKAGWAY	-7.9%	-5.8%	-2.9%	10.7%	-1.2%	-20.9%	-88.9%	158.4%	141.9%	53.9%
TENAKEE	-14.9%	-0.5%	-8.8%	15.2%	-3.7%	-23.1%	-92.1%	548.2%	41.8%	4.5%
WRANGELL	-5.2%	-9.9%	-20.7%	-11.6%	-13.2%	-22.0%	-90.6%	181.4%	96.2%	-14.9%
YAKUTAT	-16.4%	-22.0%	10.3%	-16.1%	15.5%	8.1%	-81.1%	184.2%	-40.7%	-100.0%
TOTAL	-4.3%	-8.1%	-8.8%	-1.3%	-6.3%	-19.0%	-71.3%	97.6%	37.5%	16.0%
SOUTHWEST	2014	2015	2016	2017	2018	2019	2020	2021	2022	2023
AKUTAN	100.0%	24.4%	-29.2%	-77.7%	610.9%	-37.0%	-	-	30.3%	30.2%
CHENEGA BAY	-30.1%	8.2%	-24.7%	5.0%	12.0%	18.6%	-81.3%	25.8%	117.9%	-2.4%
CHIGNIK	100.0%	-30.9%	-17.4%	-72.9%	269.4%	8.3%	-75.0%	66.7%	-3.3%	69.0%
COLD BAY	283.6%	3.3%	-21.6%	-46.2%	84.8%	-20.0%	-86.0%	115.8%	36.6%	35.7%
CORDOVA	-0.7%	-15.7%	-16.3%	-6.9%	-3.8%	-33.9%	-83.6%	411.2%	50.0%	1.4%
DUTCH HARBOR	638.8%	-8.1%	-3.9%	-70.9%	233.9%	-7.9%	-92.8%	357.9%	25.3%	58.3%
FALSE PASS	100.0%	23.4%	-48.3%	-63.3%	18.2%	115.4%	-92.9%	50.0%	-66.7%	2100.0%
HOMER	92.8%	-11.6%	-5.1%	-33.3%	27.4%	-24.6%	-67.5%	157.2%	-16.4%	55.9%
KING COVE	132.6%	-2.6%	-20.6%	-63.7%	164.6%	-25.0%	-84.5%	157.5%	60.2%	43.0%
KODIAK	70.3%	-9.3%	-15.0%	-24.2%	16.7%	-20.2%	-68.7%	156.9%	-13.4%	50.2%
OLD HARBOR	45.0%	-34.5%	-36.8%	-50.0%	50.0%	-88.9%	-	-	-	100.0%
OUZINKIE	105.6%	68.0%	-16.9%	-1.5%	8.6%	-11.8%	-77.7%	291.2%	-9.3%	97.9%
PORT LIONS	214.4%	-23.9%	0.1%	-25.1%	11.4%	-1.2%	-76.8%	176.2%	-12.6%	123.8%
SAND POINT	98.8%	7.1%	-28.0%	-65.6%	217.8%	-25.9%	-85.4%	271.0%	-2.6%	75.9%
SELDOVIA	109.4%	-12.2%	4.4%	-42.5%	59.8%	-27.0%	-57.6%	112.7%	-12.8%	59.3%
TATITLEK	-54.4%	-47.1%	292.6%	-2.8%	-6.8%	-	-	-	-21.4%	-13.6%
VALDEZ	-4.0%	-23.3%	-18.8%	-6.8%	2.1%	-20.1%	-97.2%	2517.3%	45.7%	18.3%
WHITTIER	13.2%	-17.8%	-24.8%	-10.6%	2.8%	-23.7%	-79.0%	379.6%	18.1%	-2.4%
TOTAL	29.0%	-14.6%	-16.0%	-19.4%	12.4%	-23.7%	-77.5%	274.5%	11.9%	21.9%
SYSTEM TOTAL	1.8%	-9.7%	-10.4%	-5.2%	-2.9%	-20.0%	-72.5%	126.5%	30.6%	17.3%

Disembarking Vehicle Traffic

SOUTHEAST	2014	2015	2016	2017	2018	2019	2020	2021	2022	2023
ANGOON	958	1,159	767	712	755	548	403	537	516	563
ANNETTE BAY	5,307	5,286	4,991	5,182	4,460	3,659	2,649	4,191	3,724	3,740
BELLINGHAM	5,413	5,152	4,791	4,627	4,562	3,739	1,789	3,562	3,338	2,935
GUSTAVUS	1,509	1,567	1,544	1,556	1,470	1,307	454	1,133	1,127	1,361
HAINES	11,966	11,572	11,896	12,995	11,463	9,714	2,791	4,618	6,140	7,960
HOONAH	2,270	2,131	1,926	1,654	1,632	1,632	881	1,308	1,417	1,700
JUNEAU	21,243	20,223	19,902	19,965	18,688	15,435	5,778	10,409	11,574	12,179
KAKE	492	367	404	376	318	294	113	144	124	196
KETCHIKAN	10,845	10,182	10,291	10,360	9,359	7,953	3,539	6,025	5,809	5,664
MISTY FJORDS	-	-	-	-	2	-	-	-	-	-
PELICAN	93	78	83	106	113	128	75	128	97	91
PETERSBURG	2,246	1,986	1,998	1,708	1,609	1,406	313	595	706	618
PRINCE RUPERT	2,898	2,542	3,328	3,169	3,077	2,484	-	-	479	-
SITKA	4,193	3,707	3,201	2,553	2,336	1,631	434	760	989	946
SKAGWAY	6,962	6,745	6,794	7,905	7,904	6,712	944	1,747	3,979	5,923
TENAKEE	-	-	175	241	220	207	21	102	94	94
WRANGELL	2,009	1,683	1,676	1,672	1,514	1,309	248	470	626	541
YAKUTAT	138	129	179	153	160	187	91	143	80	-
TOTAL	78,542	74,509	73,946	74,934	69,642	58,345	20,523	35,872	40,819	44,511
SOUTHWEST	2014	2015	2016	2017	2018	2019	2020	2021	2022	2023
AKUTAN	-	-	3	1	12	4	2	4	7	5
CHENEGA BAY	69	66	64	70	68	89	23	28	31	42
CHIGNIK	53	36	41	10	40	50	17	23	23	31
COLD BAY	89	99	82	39	87	70	40	56	53	49
CORDOVA	5,123	4,470	4,209	4,038	3,773	2,717	610	2,513	3,003	2,952
DUTCH HARBOR	62	66	46	20	63	48	15	37	17	20
FALSE PASS	19	19	22	5	12	11	4	4	6	10
HOMER	4,977	4,664	5,072	3,787	4,472	3,803	1,517	3,191	2,320	3,487
KING COVE	133	131	117	52	106	89	38	57	73	75
KODIAK	4,857	4,473	4,339	3,720	3,934	3,589	1,523	2,956	2,283	2,933
OLD HARBOR	20	20	14	7	15	5	-	-	-	33
OUZINKIE	139	217	187	180	200	191	49	169	129	241
PORT LIONS	548	481	495	361	417	403	119	300	236	441
SAND POINT	101	95	81	33	108	81	30	68	66	48
SELDOVIA	1,312	1,182	1,497	1,041	1,318	1,111	580	1,007	691	1,091
TATITLEK	26	11	25	25	24	22	-	19	12	14
VALDEZ	3,298	2,410	1,981	1,988	2,021	1,702	75	1,185	1,700	2,073
WHITTIER	9,110	7,598	6,748	6,215	6,037	4,873	1,841	5,622	5,383	4,984
TOTAL	29,936	26,038	25,023	21,592	22,707	18,858	6,483	17,239	16,033	18,529
SYSTEM TOTAL	108,478	100,547	98,969	96,526	92,349	77,203	27,006	53,111	56,852	63,040

Disembarking Vehicle Traffic Percentage Change

SOUTHEAST	2014	2015	2016	2017	2018	2019	2020	2021	2022	2023
ANGOON	4.8%	21.0%	-33.8%	-7.2%	6.0%	-25.8%	-26.5%	33.3%	-3.9%	9.1%
ANNETTE BAY	84.2%	-0.4%	-5.6%	3.8%	-13.9%	-11.5%	-27.6%	58.2%	-11.1%	0.4%
BELLINGHAM	0.8%	-4.8%	-7.0%	-3.4%	-1.4%	-19.0%	-52.2%	99.1%	-6.3%	-12.1%
GUSTAVUS	5.3%	3.8%	-1.5%	0.8%	-5.5%	7.0%	-65.3%	149.6%	-0.5%	20.8%
HAINES	-4.5%	-3.3%	2.8%	9.2%	-11.8%	-20.3%	-71.3%	65.5%	33.0%	29.6%
HOONAH	7.7%	-6.1%	-9.6%	-14.1%	-1.3%	-12.0%	-46.0%	48.5%	8.3%	20.0%
JUNEAU	-10.6%	-4.8%	-1.6%	0.3%	-6.4%	-22.9%	-62.6%	80.1%	11.2%	5.2%
KAKE	-15.4%	-25.4%	10.1%	-6.9%	-15.4%	-30.7%	-61.6%	27.4%	-13.9%	58.1%
KETCHIKAN	-	-6.1%	1.1%	0.7%	-9.7%	-11.5%	-55.5%	70.2%	-3.6%	-2.5%
MISTY JFORDS	-	-	-	-	-	-	-	-	-	-
PELICAN	5.6%	-16.1%	6.4%	27.7%	6.6%	11.9%	-41.4%	70.7%	-23.4%	-6.2%
PETERSBURG	-5.7%	-11.6%	0.6%	-14.5%	-5.8%	-17.1%	-77.7%	90.1%	18.7%	-12.5%
PRINCE RUPERT	-11.0%	-12.3%	30.9%	-4.8%	-2.9%	-20.9%	-	-	-	-
SITKA	-17.7%	-11.6%	-13.6%	-20.2%	-8.5%	-36.7%	-73.4%	75.1%	30.1%	-4.3%
SKAGWAY	-8.7%	-3.1%	0.7%	16.4%	0.0%	-20.9%	-85.9%	85.1%	127.8%	48.9%
TENAKEE	-	-	-	37.7%	-8.7%	-23.1%	-89.9%	385.7%	-6.9%	0.0%
WRANGELL	-6.9%	-16.2%	-0.4%	-0.2%	-9.4%	-22.0%	-81.1%	89.5%	33.2%	-13.6%
YAKUTAT	-19.7%	-6.5%	38.8%	-14.5%	4.6%	8.1%	-51.3%	57.1%	-44.1%	-100.0%
TOTAL	-6.2%	-5.1%	-0.8%	1.3%	-7.1%	-19.0%	-64.8%	74.8%	13.8%	9.0%
SOUTHWEST	2014	2015	2016	2017	2018	2019	2020	2021	2022	2023
AKUTAN	-	-	-	-	1100%	-37.0%	-50.0%	100.0%	75.0%	-28.6%
CHENEGA BAY	-27.3%	-4.4%	-3.0%	-66.7%	-2.9%	18.6%	-74.2%	21.7%	10.7%	35.5%
CHIGNIK	100.0%	-32.1%	13.9%	9.4%	300.0%	8.3%	-66.0%	35.3%	0.0%	34.8%
COLD BAY	147.2%	11.2%	-17.2%	-75.6%	123.1%	-20.0%	-42.9%	40.0%	-5.4%	-7.5%
CORDOVA	-1.1%	-12.7%	-5.8%	-52.4%	-6.6%	-33.9%	-77.5%	312.0%	19.5%	-1.7%
DUTCH HARBOR	148.0%	6.5%	-30.3%	-4.1%	215.0%	-7.9%	-68.8%	146.7%	-54.1%	17.6%
FALSE PASS	100.0%	-	15.8%	-56.5%	140.0%	115.4%	-63.6%	0.0%	50.0%	66.7%
HOMER	51.5%	-6.3%	8.7%	-77.3%	18.1%	-24.6%	-60.1%	110.3%	-27.3%	50.3%
KING COVE	104.6%	-1.5%	-10.7%	-25.3%	103.8%	-25.0%	-57.3%	50.0%	28.1%	2.7%
KODIAK	40.9%	-7.9%	-3.0%	-55.6%	5.8%	-20.2%	-57.6%	94.1%	-22.8%	28.5%
OLD HARBOR	81.8%	-	-30.0%	-14.3%	114.3%	-88.9%	-	-	-	100.0%
OUZINKIE	143.8%	56.1%	-13.8%	-50.0%	11.1%	-11.8%	-74.3%	244.9%	-23.7%	86.8%
PORT LIONS	199.4%	-12.2%	2.9%	-3.7%	15.5%	-1.2%	-70.5%	152.1%	-21.3%	86.9%
SAND POINT	87.0%	-5.9%	-14.7%	-21.7%	227.3%	-25.9%	-63.0%	126.7%	-2.9%	-27.3%
SELDOVIA	49.6%	-9.9%	26.6%	-59.3%	26.6%	-27.0%	-47.8%	73.6%	-31.4%	57.9%
TATITLEK	-3.7%	-57.7%	127.3%	-30.5%	-4.0%	-	-	100.0%	36.8%	16.7%
VALDEZ	-4.7%	-26.9%	-17.8%	-	1.7%	-20.1%	-95.6%	1480.0%	43.5%	21.9%
WHITTIER	10.8%	-16.6%	-11.2%	0.4%	-2.9%	-23.7%	-62.2%	205.4%	-4.3%	-7.4%
TOTAL	19.6%	-13.0%	-3.9%	-7.9%	5.2%	-23.7%	-65.6%	165.9%	-7.0%	15.6%
SYSTEM TOTAL	-0.2%	-7.3%	-1.6%	-13.7%	-4.3%	-20.0%	-65.0%	96.7%	7.0%	10.9%

Southeast Port Departures

SOUTHEAST	2014	2015	2016	2017	2018	2019	2020	2021	2022	2023
ANGOON	120	117	101	108	101	83	47	51	56	71
ANNETTE BAY	516	488	485	516	479	496	443	500	403	423
BELLINGHAM	67	68	61	65	62	59	32	52	48	41
GUSTAVUS	117	104	97	98	95	127	38	100	94	104
HAINES	554	544	483	594	502	457	249	331	374	473
HOONAH	202	178	145	142	135	135	51	147	175	178
JUNEAU	843	789	719	699	660	572	287	375	443	524
KAKE	152	116	118	98	90	85	25	40	34	44
KETCHIKAN	872	805	787	799	743	739	507	603	535	509
PELICAN	17	14	11	14	14	14	9	19	17	18
PETERSBURG	365	322	308	277	256	230	46	82	123	86
PRINCE RUPERT	97	77	76	68	61	55	-	-	12	-
SITKA	230	212	170	130	118	98	18	35	57	46
SKAGWAY	256	264	257	308	290	251	140	164	194	248
TENAKEE	111	95	95	102	87	74	8	46	43	60
WRANGELL	354	312	308	277	258	230	38	80	122	86
YAKUTAT	30	14	14	10	13	13	7	11	10	-
TOTAL	4,903	4,519	4,235	4,305	3,964	3,718	1,945	2,636	2,740	2,911

Southwest Port Departures

SOUTHWEST	2014	2015	2016	2017	2018	2019	2020	2021	2022	2023
AKUTAN	22	20	18	6	18	18	7	10	6	12
CHENEGA BAY	35	35	34	35	33	31	7	16	21	22
CHIGNIK	18	13	14	5	17	16	7	10	8	12
COLD BAY	22	20	18	6	20	18	7	10	8	12
CORDOVA	284	287	265	263	230	160	25	136	218	190
DUTCH HARBOR	11	10	9	3	10	9	4	5	4	6
FALSE PASS	11	10	9	3	9	10	4	5	3	6
HOMER	264	234	244	205	246	206	84	180	152	231
KING COVE	22	20	18	6	20	18	7	10	8	12
KODIAK	186	166	175	130	157	151	63	120	99	132
OLD HARBOR	4	7	4	1	4	2	-	-	-	10
OUZINKIE	75	110	114	106	119	113	44	87	84	137
PORT LIONS	145	135	142	113	119	114	48	93	84	139
SAND POINT	22	20	18	6	20	18	7	10	8	12
SELDOVIA	116	105	128	95	112	104	46	81	69	108
TATITLEK	16	17	33	29	27	21	-	20	27	28
VALDEZ	252	203	144	142	116	84	7	71	107	121
WHITTIER	405	320	303	300	283	211	39	201	268	258
TOTAL	1,910	1,732	1,690	1,454	1,560	1,304	406	1,065	1,174	1,448

Current Annual Traffic

Alaska Marine Highway System, Annual Traffic Volume Report 2023

The tables and charts in this section provide a visual summary of the traffic data collected from the Passenger and Vehicle Traffic Summaries by Month; this traffic is shown both by region and by types of vessels (as described below).

The Regional Monthly Traffic tables and charts on page 32 break the traffic down by region, utilizing passenger and vehicle counts to / from ports in the Southeast Region, and then counts to / from ports in the Southwest Region. The steep bell curves display the seasonal nature of AMHS traffic, a pattern that is repeated consistently from year to year.

Regional Monthly Traffic

PASSENGERS				VEHICLES			
MONTH	SOUTHEAST	SOUTHWEST	TOTAL	MONTH	SOUTHEAST	SOUTHWEST	TOTAL
JANUARY	3,812	1,015	4,827	JANUARY	1,108	553	1,661
FEBRUARY	4,198	951	5,149	FEBRUARY	1,314	335	1,649
MARCH	7,681	2,212	9,893	MARCH	2,472	1,050	3,522
APRIL	10,138	2,484	12,622	APRIL	3,434	1,173	4,607
MAY	11,881	4,017	15,898	MAY	4,236	1,946	6,182
JUNE	16,621	6,417	23,038	JUNE	5,353	2,655	8,008
JULY	20,069	8,210	28,279	JULY	6,021	3,069	9,090
AUGUST	17,882	8,032	25,914	AUGUST	5,631	3,106	8,737
SEPTEMBER	15,609	4,843	20,452	SEPTEMBER	5,258	2,142	7,400
OCTOBER	10,885	1,794	12,679	OCTOBER	3,769	977	4,746
NOVEMBER	9,592	1,571	11,163	NOVEMBER	3,147	742	3,889
DECEMBER	9,350	1,918	11,268	DECEMBER	2,742	807	3,549
TOTAL	137,718	43,464	181,182	TOTAL	44,485	18,555	63,040

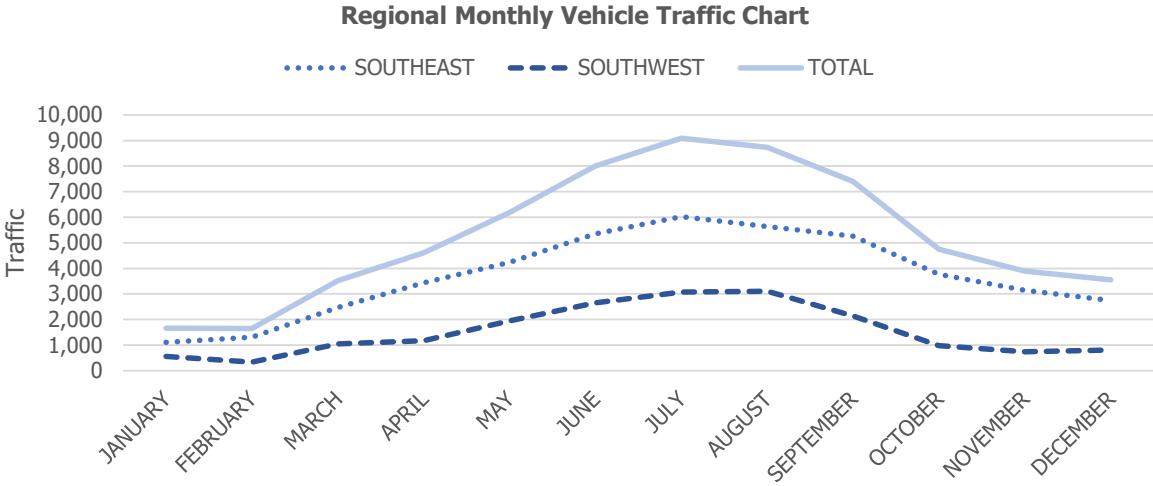
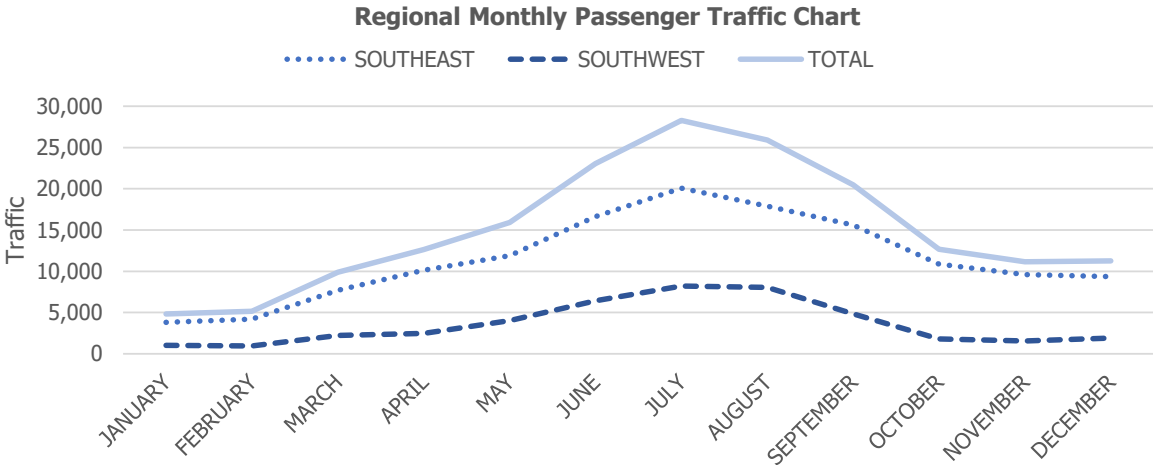

Please see page 31 for an interpretation of the information on this page

Vessel Monthly Traffic Comparison

PASSENGERS					VEHICLES				
MONTH	DAY BOATS	SE VESSELS	SW VESSELS	TOTAL	MONTH	DAY BOATS	SE VESSELS	SW VESSELS	TOTAL
JANUARY	3,607	226	994	4,827	JANUARY	932	250	479	1,661
FEBRUARY	3,276	922	951	5,149	FEBRUARY	741	573	335	1,649
MARCH	4,878	2,803	2,212	9,893	MARCH	1,296	1,176	1,050	3,522
APRIL	7,309	2,829	2,484	12,622	APRIL	2,178	1,256	1,173	4,607
MAY	9,116	2,765	4,017	15,898	MAY	2,818	1,418	1,946	6,182
JUNE	13,668	2,953	6,417	23,038	JUNE	4,118	1,235	2,655	8,008
JULY	16,139	3,930	8,210	28,279	JULY	4,560	1,461	3,069	9,090
AUGUST	13,666	4,216	8,032	25,914	AUGUST	4,035	1,596	3,106	8,737
SEPTEMBER	12,291	3,318	4,843	20,452	SEPTEMBER	3,798	1,460	2,142	7,400
OCTOBER	8,755	2,130	1,794	12,679	OCTOBER	2,530	1,239	977	4,746
NOVEMBER	8,061	1,531	1,571	11,163	NOVEMBER	2,250	897	742	3,889
DECEMBER	8,469	881	1,918	11,268	DECEMBER	2,265	477	807	3,549
TOTAL	109,235	28,504	43,443	181,182	TOTAL	31,521	13,038	18,481	63,040

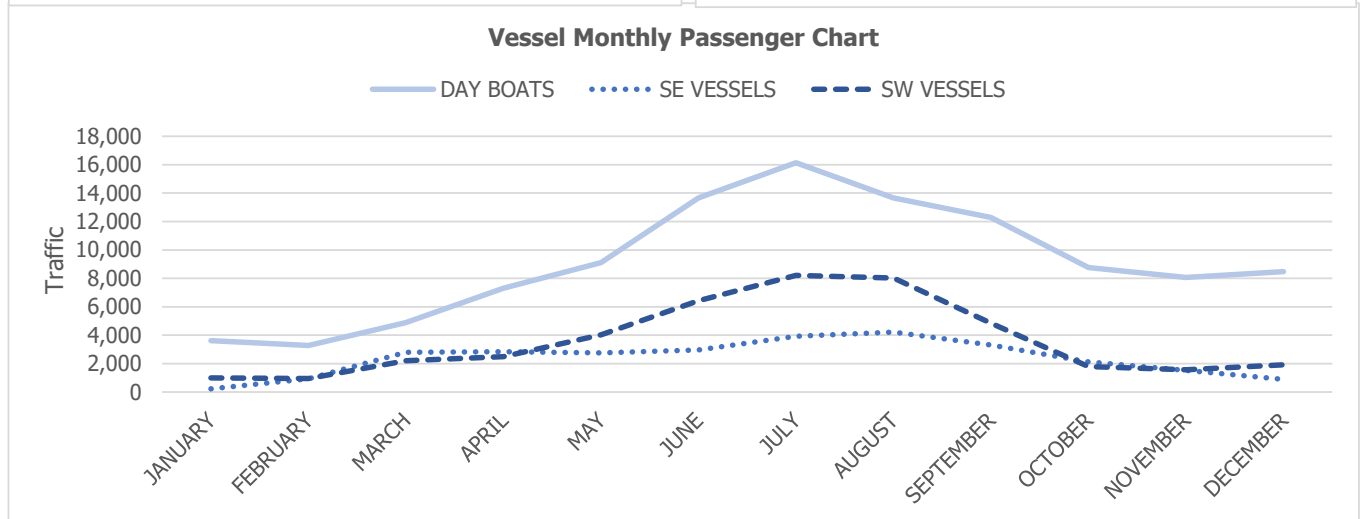
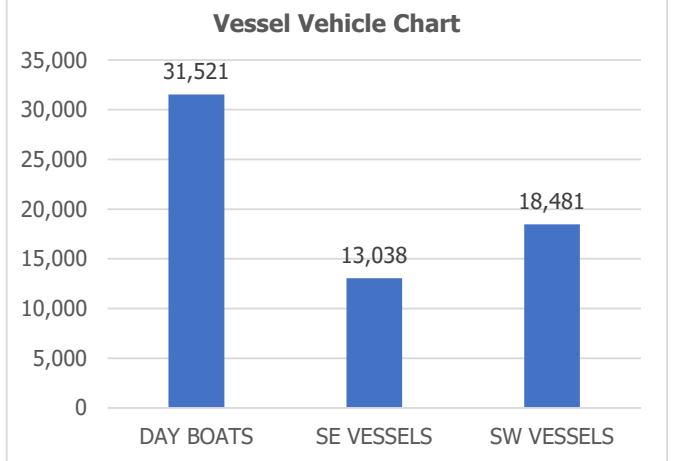
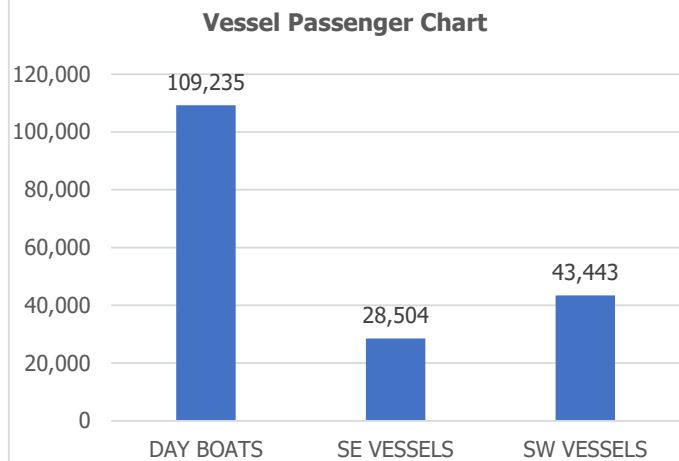

Please see page 31 for an interpretation of the information on this page

Southeast City Pairs

ARRIVED	ANGOON	ANNETTE BAY	BELLINGHAM	GUSTAVUS	HAINES	HOONAH	JUNEAU	KAKE	KETCHIKAN	PELICAN	PETERSBURG	PRINCE RUPERT	SITKA	SKAGWAY	TENAKEE	WRANGELL	YAKUTAT	TOTAL	
DEPARTED																			
ANGOON	-	-	-	-	-	7	71	9	-	-	-	-	1	-	28	-	-	-	116
ANNETTE BAY	-	-	-	-	-	-	-	-	423	-	-	-	-	-	-	-	-	-	423
BELLINGHAM	-	-	-	-	39	-	40	-	41	-	40	-	39	39	-	40	-	-	278
GUSTAVUS	-	-	-	-	-	72	103	-	-	9	-	-	-	-	-	-	-	-	184
HAINES	-	-	36	-	-	-	244	-	39	-	39	-	21	238	-	39	-	-	656
HOONAH	5	-	-	72	-	-	110	3	-	-	-	-	1	-	2	-	-	-	193
JUNEAU	71	-	39	103	245	110	-	43	43	18	43	-	26	247	59	43	-	-	1,090
KAKE	14	-	-	-	-	5	44	-	-	-	-	-	1	-	9	-	-	-	73
KETCHIKAN	-	424	40	-	41	-	45	1	-	-	44	-	44	41	-	44	-	-	724
PELICAN	-	-	-	1	-	-	18	-	-	-	-	-	-	-	-	-	-	-	19
PETERSBURG	-	-	38	-	41	-	44	-	42	-	-	-	43	41	-	42	-	-	291
PRINCE RUPERT	-	-	-	-	-	-	-	-	-	-	-	-	-	-	-	-	-	-	-
SITKA	1	-	38	-	17	1	23	1	40	-	40	-	-	17	-	40	-	-	218
SKAGWAY	-	-	37	-	234	-	248	-	40	-	40	-	22	-	-	40	-	-	661
TENAKEE	24	-	-	-	-	2	60	2	-	-	-	-	-	-	-	-	-	-	88
WRANGELL	-	-	38	-	41	-	44	-	42	-	44	-	43	41	-	-	-	-	293
YAKUTAT	-	-	-	-	-	-	-	-	-	-	-	-	-	-	-	-	-	-	-
Total	115	424	266	176	658	197	1,094	59	710	27	290	-	241	664	98	288	-	-	5,307

Southwest City Pairs

ARRIVED	AKUTAN	CHENEGA BAY	CHIGNIK	COLD BAY	CORDOVA	DUTCH HARBOR	FALSE PASS	HOMER	KING COVE	KODIAK	OLD HARBOR	OUZINKIE	PORT LIONS	SAND POINT	SELDOVIA	TATITLEK	VALDEZ	WHITTIER	TOTAL	
DEPARTED																				
AKUTAN	-	-	6	6	-	6	-	6	6	6	5	-	-	6	3	-	-	-	-	50
CHENEGA BAY	-	-	-	-	20	-	-	-	-	-	-	-	-	-	-	-	2	11	-	33
CHIGNIK	6	-	-	6	-	6	6	6	6	6	5	-	-	6	3	-	-	-	-	56
COLD BAY	6	-	6	-	-	6	6	6	6	6	5	-	-	6	3	-	-	-	-	56
CORDOVA	-	17	-	-	-	-	-	-	-	-	-	-	-	-	-	19	105	188	-	329
DUTCH HARBOR	6	-	6	6	-	-	-	6	6	6	5	-	-	6	3	-	-	-	-	50
FALSE PASS	6	-	6	6	-	6	-	6	6	6	5	-	-	6	3	-	-	-	-	56
HOMER	6	-	6	6	-	6	6	-	6	124	5	70	71	6	107	-	-	-	-	419
KING COVE	6	-	6	6	-	6	6	6	-	6	5	-	-	6	3	-	-	-	-	56
KODIAK	6	-	6	6	-	6	6	123	6	-	5	72	73	6	86	-	-	-	-	401
OLD HARBOR	5	-	5	5	-	5	5	5	5	5	-	-	-	5	2	-	-	-	-	47
OUZINKIE	-	-	-	-	-	-	-	69	-	68	-	-	69	-	39	-	-	-	-	245
PORT LIONS	-	-	-	-	-	-	-	70	-	69	-	67	-	-	40	-	-	-	-	246
SAND POINT	6	-	6	6	-	6	6	6	6	6	5	-	-	-	3	-	-	-	-	56
SELDOVIA	3	-	3	3	-	3	3	108	3	65	3	42	43	3	-	-	-	-	-	282
TATITLEK	-	-	-	-	16	-	-	-	-	-	-	-	-	-	-	-	7	14	-	37
VALDEZ	-	5	-	-	101	-	-	-	-	-	-	-	-	-	-	8	-	94	-	208
WHITTIER	-	11	-	-	191	-	-	-	-	-	-	-	-	-	-	15	92	-	-	309
TOTAL	56	33	56	56	328	56	44	417	56	373	48	251	256	56	295	42	206	307	-	2,936

Monthly Port Traffic

Alaska Marine Highway System, Annual Traffic Volume Report 2023

The data in the traffic tables is generated by the Carus Reservations System (CarRes). The following is a brief explanation of the terms used and a description of the reports.

A “passenger” is any individual who got on or off the vessel, including drivers, infants, partial-fare travelers, and anyone traveling on a pass.

A “vehicle” is any passenger or cargo conveyance transported on the vessel, including construction equipment, container vans, motorcycles, unaccompanied cars shipped by dealers, and employee cars traveling on a space available basis. The vehicle count is not related to size; i.e. a 40-foot van is counted as one vehicle, as is a 15-foot compact car.

The count of passengers, vehicles and cabins is derived from reservation information for specific vessels. A traveler who must transfer vessels to reach a destination or who is traveling on vacation and stopping to visit several communities is counted more than once. For example, a traveler from Pelican to Bellingham will show up in the passenger count as one who embarked at Pelican and disembarked at Juneau. This person will also be counted as one who embarked at Juneau and disembarked at Bellingham.

These tables provide the monthly total of embarking and disembarking passengers and vehicles by port. This summary gives an overview of seasonal travel trends and allows the reader to easily identify the busiest and slowest ports and travel months. Information is provided for the total system by geographic area and by vessel.

The quantity of passengers and vehicles embarking and disembarking in the regional charts presented on pages 36-39 do not match due to the fact that the *MV Kennicott* loads or off-loads passengers and vehicles in both the Southeast and Southwest regions. For example, when a passenger embarks in Ketchikan (Southeast) and disembarks at Whittier (Southwest), the actions are recorded and reported in the appropriate region.

Southeast Passengers

PORT	JAN	FEB	MAR	APR	MAY	JUN	JUL	AUG	SEP	OCT	NOV	DEC	TOTAL
EMBARKING PASSENGERS													
ANGOON	50	197	112	76	128	194	158	140	142	199	129	195	1,720
ANNETTE BAY	661	-	-	1,329	1,204	1,191	1,062	858	1,386	1,563	1,443	1,800	12,497
BELLINGHAM	95	267	669	632	736	1,064	1,131	1,086	695	407	373	168	7,323
GUSTAVUS	138	131	152	156	331	384	388	590	539	245	231	190	3,475
HAINES	522	861	1,376	1,231	1,856	3,240	4,931	4,384	3,198	1,700	1,261	1,151	25,711
HOONAH	173	232	455	237	416	506	436	564	430	649	718	392	5,208
JUNEAU	1,111	1,666	3,266	3,082	3,778	5,282	6,405	5,562	4,267	2,760	2,679	2,564	42,422
KAKE	5	57	106	9	30	81	74	115	84	69	154	82	866
KETCHIKAN	687	180	356	1,873	1,497	1,613	1,567	1,354	1,807	1,923	1,615	2,008	16,480
PELICAN	13	15	21	14	32	24	75	57	76	23	30	15	395
PETERSBURG	19	44	125	148	89	107	170	121	113	79	66	51	1,132
PRINCE RUPERT	-	-	-	-	-	-	-	-	-	-	-	-	-
SITKA	7	39	285	203	109	114	209	157	171	127	73	43	1,537
SKAGWAY	291	435	598	1,029	1,510	2,636	3,216	2,680	2,492	1,022	670	554	17,133
TENAKEE	23	16	25	37	78	67	95	74	80	27	61	82	665
WRANGELL	17	58	135	82	87	118	152	140	129	92	89	55	1,154
YAKUTAT	-	-	-	-	-	-	-	-	-	-	-	-	-
TOTAL	3,812	4,198	7,681	10,138	11,881	16,621	20,069	17,882	15,609	10,885	9,592	9,350	137,718
DISEMBARKING PASSENGERS													
ANGOON	42	104	221	97	202	276	174	159	179	210	118	234	2,016
ANNETTE BAY	666	-	-	1,367	1,210	1,195	1,143	861	1,348	1,640	1,404	1,882	12,716
BELLINGHAM	34	159	242	255	415	654	852	951	855	529	260	152	5,358
GUSTAVUS	107	140	199	267	522	611	506	738	400	213	248	166	4,117
HAINES	488	950	1,558	1,313	2,288	3,808	4,778	3,667	2,327	1,422	1,299	1,213	25,111
HOONAH	226	242	468	410	445	512	522	475	315	581	602	422	5,220
JUNEAU	1,167	1,694	2,955	2,561	3,213	4,763	6,113	5,559	4,930	3,211	2,924	2,379	41,469
KAKE	4	23	192	8	81	80	144	104	96	76	138	71	1,017
KETCHIKAN	706	129	431	1,685	1,536	1,586	1,567	1,300	1,778	1,796	1,676	1,944	16,134
PELICAN	13	18	22	39	75	54	52	52	43	20	28	16	432
PETERSBURG	28	55	205	288	173	138	182	141	149	76	86	81	1,602
PRINCE RUPERT	-	-	-	-	-	-	-	-	-	-	-	-	-
SITKA	11	254	142	354	128	150	217	175	133	95	88	49	1,796
SKAGWAY	256	373	796	1,286	1,399	2,603	3,605	3,442	2,855	831	567	607	18,620
TENAKEE	21	9	49	60	97	83	91	111	78	42	85	71	797
WRANGELL	18	48	201	148	97	108	123	147	123	143	69	63	1,288
YAKUTAT	-	-	-	-	-	-	-	-	-	-	-	-	-
TOTAL	3,787	4,198	7,681	10,138	11,881	16,621	20,069	17,882	15,609	10,885	9,592	9,350	137,693

Please see page 35 for an interpretation of the information on this page

Southeast Vehicles

PORT	JAN	FEB	MAR	APR	MAY	JUN	JUL	AUG	SEP	OCT	NOV	DEC	TOTAL
EMBARKING VEHICLES													
ANGOON	15	41	36	36	48	54	58	44	53	46	49	46	526
ANNETTE BAY	171	-	-	369	356	366	358	249	427	421	413	514	3,644
BELLINGHAM	63	211	410	420	406	442	425	419	331	282	282	127	3,818
GUSTAVUS	26	43	56	88	132	134	135	169	153	101	86	62	1,185
HAINES	141	207	401	443	671	1,154	1,574	1,592	1,200	563	337	311	8,594
HOONAH	68	79	138	87	124	151	134	160	137	197	213	135	1,623
JUNEAU	323	419	898	944	1,232	1,373	1,525	1,505	1,429	1,031	863	720	12,262
KAKE	-	9	14	5	7	22	11	23	20	10	34	14	169
KETCHIKAN	204	102	149	528	488	552	546	453	628	634	544	591	5,419
PELICAN	-	-	6	9	9	8	9	11	15	9	5	-	81
PETERSBURG	10	28	55	54	53	45	58	50	70	50	39	29	541
PRINCE RUPERT	-	-	-	-	-	-	-	-	-	-	-	-	-
SITKA	7	60	75	58	79	52	86	58	83	88	58	13	717
SKAGWAY	68	91	178	350	576	955	1,041	842	651	283	165	144	5,344
TENAKEE	-	-	4	6	15	8	9	11	7	4	14	8	86
WRANGELL	12	24	52	37	40	37	52	45	54	50	45	28	476
YAKUTAT	-	-	-	-	-	-	-	-	-	-	-	-	-
TOTAL	1,108	1,314	2,472	3,434	4,236	5,353	6,021	5,631	5,258	3,769	3,147	2,742	44,485
DISSEMBARKING VEHICLES													
ANGOON	17	33	47	45	52	62	62	47	57	49	36	56	563
ANNETTE BAY	188	-	-	394	350	367	384	264	426	440	410	517	3,740
BELLINGHAM	29	117	164	146	215	300	368	434	434	399	225	104	2,935
GUSTAVUS	33	37	77	122	189	170	144	193	148	97	83	68	1,361
HAINES	104	209	428	456	921	1,281	1,385	1,233	838	438	362	305	7,960
HOONAH	75	75	159	128	159	153	157	138	115	208	198	135	1,700
JUNEAU	381	500	905	946	1,116	1,405	1,516	1,460	1,382	1,014	925	629	12,179
KAKE	-	1	27	4	19	18	15	21	29	10	38	14	196
KETCHIKAN	219	102	209	590	572	549	568	429	619	606	573	628	5,664
PELICAN	-	-	5	14	15	12	8	15	10	6	6	-	91
PETERSBURG	17	31	77	94	68	48	68	46	55	45	40	29	618
PRINCE RUPERT	-	-	-	-	-	-	-	-	-	-	-	-	-
SITKA	11	98	110	108	91	80	106	88	69	90	58	37	946
SKAGWAY	49	82	204	317	405	843	1,190	1,208	1,011	306	138	170	5,923
TENAKEE	-	-	3	8	11	17	8	9	10	10	10	8	94
WRANGELL	11	29	57	62	53	48	42	46	55	51	45	42	541
YAKUTAT	-	-	-	-	-	-	-	-	-	-	-	-	-
TOTAL	1,134	1,314	2,472	3,434	4,236	5,353	6,021	5,631	5,258	3,769	3,147	2,742	44,511

Please see page 35 for an interpretation of the information on this page

Southwest Passengers

PORT	JAN	FEB	MAR	APR	MAY	JUN	JUL	AUG	SEP	OCT	NOV	DEC	TOTAL
EMBARKING PASSENGERS													
AKUTAN	-	-	-	-	29	27	17	45	42	-	-	-	160
CHENEGA BAY	7	2	4	-	10	9	3	25	3	9	-	7	79
CHIGNIK	-	-	-	-	2	15	17	15	39	-	-	-	88
COLD BAY	-	-	-	-	5	2	26	9	33	-	-	-	75
CORDOVA	315	453	523	508	680	598	853	875	826	391	-	291	6,313
DUTCH HARBOR	-	-	-	-	28	31	73	62	85	-	-	-	279
FALSE PASS	-	-	-	-	-	-	8	2	7	-	-	-	17
HOMER	118	-	412	586	853	1,189	1,324	1,326	684	458	511	395	7,856
KING COVE	-	-	-	-	50	27	34	32	89	-	-	-	232
KODIAK	64	-	351	384	650	976	899	976	753	238	506	435	6,232
OLD HARBOR	-	-	-	-	-	-	7	7	14	-	-	-	28
OUZINKIE	17	-	124	103	64	140	143	106	79	57	182	117	1,132
PORT LIONS	23	-	71	52	75	114	102	96	54	53	182	145	967
SAND POINT	-	-	-	-	50	17	23	24	88	-	-	-	202
SELDOVIA	40	-	105	129	164	200	387	288	194	125	190	156	1,978
TATITLEK	-	-	1	-	-	3	7	-	4	-	-	-	15
VALDEZ	64	165	153	232	422	1,471	2,073	1,897	731	124	-	109	7,441
WHITTIER	367	331	468	490	935	1,598	2,214	2,247	1,118	339	-	263	10,370
TOTAL	1,015	951	2,212	2,484	4,017	6,417	8,210	8,032	4,843	1,794	1,571	1,918	43,464
DISEMBARKING PASSENGERS													
AKUTAN	-	-	-	-	20	13	15	23	41	-	-	-	112
CHENEGA BAY	7	1	4	4	6	8	-	27	15	11	-	-	83
CHIGNIK	-	-	-	-	39	12	23	10	14	-	-	-	98
COLD BAY	-	-	-	-	2	4	19	11	40	-	-	-	76
CORDOVA	368	455	514	602	820	698	742	904	715	364	-	278	6,460
DUTCH HARBOR	-	-	-	-	34	65	71	69	106	-	-	-	345
FALSE PASS	-	-	-	-	2	1	8	6	5	-	-	-	22
HOMER	72	-	330	410	732	1,037	1,152	1,217	891	311	555	386	7,093
KING COVE	-	-	-	-	47	15	39	36	99	-	-	-	236
KODIAK	122	-	435	521	608	947	1098	1171	563	326	512	391	6,694
OLD HARBOR	-	-	-	-	-	7	8	1	14	-	-	-	30
OUZINKIE	18	-	113	77	98	172	152	93	111	64	151	152	1,201
PORT LIONS	18	-	75	86	91	134	108	77	58	83	169	144	1,043
SAND POINT	-	-	-	-	38	31	38	22	68	-	-	-	197
SELDOVIA	32	-	110	160	259	300	329	252	151	147	184	175	2,099
TATITLEK	-	-	-	-	-	4	3	3	9	-	-	-	19
VALDEZ	58	161	146	166	329	1,023	1,613	1,429	574	139	-	92	5,730
WHITTIER	345	334	485	458	892	1,946	2,792	2,681	1,369	349	-	300	11,951
TOTAL	1040	951	2,212	2,484	4,017	6,417	8,210	8,032	4,843	1,794	1,571	1,918	43,489

Please see page 35 for an interpretation of the information on this page

Southwest Vehicles

PORT	JAN	FEB	MAR	APR	MAY	JUN	JUL	AUG	SEP	OCT	NOV	DEC	TOTAL
EMBARKING VEHICLES													
AKUTAN	-	-	-	-	1	-	2		1	-	-	-	4
CHENEGA BAY	5	1	1	3	3	5	3	10	4	4	-	4	43
CHIGNIK	-	-	-	-	-	2	1	5	8	-	-	-	16
COLD BAY	-	-	-	-	10	4	8	6	15	-	-	-	43
CORDOVA	153	151	227	226	346	315	362	384	424	184		126	2,898
DUTCH HARBOR	-	-	-	-	9	5	9	9	10	-	-	-	42
FALSE PASS	-	-	-	-	-	3	1	1	5	-	-	-	10
HOMER	62	-	272	307	462	566	566	557	402	300	288	193	3,975
KING COVE	-	-	-	-	12	7	3	10	21	-	-	-	53
KODIAK	32	-	160	171	274	375	358	358	329	142	259	170	2,628
OLD HARBOR	-	-	-	-	-	6	4	3	15	-	-	-	28
OUZINKIE	4	-	19	15	9	28	21	18	13	10	34	27	198
PORT LIONS	7	-	34	27	31	40	38	43	23	27	77	51	398
SAND POINT	-	-	-	-	13	2	2	5	12	-	-	-	34
SELDOVIA	20	-	52	67	109	118	169	161	105	81	84	69	1,035
TATITLEK	-	1	1	-	3	1	2	1	3	-	-	-	12
VALDEZ	19	32	43	76	171	527	649	645	270	41	-	32	2,505
WHITTIER	251	150	241	281	493	651	871	890	482	188	-	135	4,633
TOTAL	553	335	1,050	1,173	1,946	2,655	3,069	3,106	2,142	977	742	807	18,555
DISSEMBARKING VEHICLES													
AKUTAN	-	-	-	-	1	3	-	-	1	-	-	-	5
CHENEGA BAY	4		2	3	4	6	1	10	7	5	-	-	42
CHIGNIK	-	-	-	-	12	6	3	2	8	-	-	-	31
COLD BAY	-	-	-	-	6	6	6	7	24	-	-	-	49
CORDOVA	174	158	239	296	433	314	333	391	310	185	-	119	2,952
DUTCH HARBOR	-	-	-	-	1	7	3	1	8	-	-	-	20
FALSE PASS	-	-	-	-	2	2	1	4	1	-	-	-	10
HOMER	41	-	192	213	391	468	496	529	435	210	317	195	3,487
KING COVE	-	-	-	-	19	7	11	13	25	-	-	-	75
KODIAK	44	-	249	234	298	380	429	431	289	192	227	160	2,933
OLD HARBOR	-	-	-	-	-	5	9	4	15	-	-	-	33
OUZINKIE	6	-	18	15	18	33	27	17	17	21	32	37	241
PORT LIONS	7	-	31	41	28	53	51	25	29	43	81	52	441
SAND POINT	-	-	-	-	10	8	9	5	16	-	-	-	48
SELDOVIA	27	-	47	84	144	178	137	138	91	94	85	66	1,091
TATITLEK	-	-	-	1	-	4	3	1	5	-	-	-	14
VALDEZ	17	26	42	46	136	383	598	535	227	34	-	29	2,073
WHITTIER	207	151	230	240	443	792	952	993	634	193	-	149	4,984
TOTAL	527	335	1,050	1,173	1,946	2,655	3,069	3,106	2,142	977	742	807	18,529

Please see page 35 for an interpretation of the information on this page

Aurora Passengers

PORT	JAN	FEB	MAR	APR	MAY	JUN	JUL	AUG	SEP	OCT	NOV	DEC	TOTAL
EMBARKING PASSENGERS													
ANGOON	-	-	-	-	-	-	-	-	-	-	-	-	-
CHENGA BAY	7	2	4	-	10	9	3	25	3	9	-	7	79
CORDOVA	315	453	523	508	680	598	853	875	826	391	-	291	6,313
GUSTAVUS	-	-	-	-	-	-	-	-	-	-	-	-	-
HAINES	-	-	-	-	-	-	-	-	-	-	-	-	-
HOONAH	-	-	-	-	-	-	-	-	-	-	-	-	-
JUNEAU	-	-	-	-	-	-	-	-	-	-	-	-	-
KAKE	-	-	-	-	-	-	-	-	-	-	-	-	-
PELICAN	-	-	-	-	-	-	-	-	-	-	-	-	-
SKAGWAY	-	-	-	-	-	-	-	-	-	-	-	-	-
TATITLEK	-	-	1	-	-	3	7	-	4	-	-	-	15
TENAKEE	-	-	-	-	-	-	-	-	-	-	-	-	-
VALDEZ	64	165	153	232	422	1,471	2,073	1,897	731	124	-	109	7,441
WHITTIER	346	331	468	490	935	1,598	2,214	2,247	1,118	339	-	263	10,349
TOTAL	732	951	1,149	1,230	2,047	3,679	5,150	5,044	2,682	863	-	670	24,197
DISSEMBARKING PASSENGERS													
ANGOON	-	-	-	-	-	-	-	-	-	-	-	-	-
CHENGA BAY	7	1	4	4	6	8	-	27	15	11	-	-	83
CORDOVA	368	455	514	602	820	698	742	904	715	364	-	278	6,460
GUSTAVUS	-	-	-	-	-	-	-	-	-	-	-	-	-
HAINES	-	-	-	-	-	-	-	-	-	-	-	-	-
HOONAH	-	-	-	-	-	-	-	-	-	-	-	-	-
JUNEAU	-	-	-	-	-	-	-	-	-	-	-	-	-
KAKE	-	-	-	-	-	-	-	-	-	-	-	-	-
PELICAN	-	-	-	-	-	-	-	-	-	-	-	-	-
SKAGWAY	-	-	-	-	-	-	-	-	-	-	-	-	-
TATITLEK	-	-	-	-	-	4	3	3	9	-	-	-	19
TENAKEE	-	-	-	-	-	-	-	-	-	-	-	-	-
VALDEZ	58	161	146	166	329	1,023	1,613	1,429	574	139	-	92	5,730
WHITTIER	299	334	485	458	892	1,946	2,792	2,681	1,369	349	-	300	11,905
TOTAL	732	951	1,149	1,230	2,047	3,679	5,150	5,044	2,682	863	-	670	24,197

Please see page 35 for an interpretation of the information on this page

Aurora Vehicles

PORT	JAN	FEB	MAR	APR	MAY	JUN	JUL	AUG	SEP	OCT	NOV	DEC	TOTAL
EMBARKING VEHICLES													
ANGOON	-	-	-	-	-	-	-	-	-	-	-	-	-
CHENGA BAY	5	1	1	3	3	5	3	10	4	4	-	4	43
CORDOVA	153	151	227	226	346	315	362	384	424	184	-	126	2,898
GUSTAVUS	-	-	-	-	-	-	-	-	-	-	-	-	-
HAINES	-	-	-	-	-	-	-	-	-	-	-	-	-
HOONAH	-	-	-	-	-	-	-	-	-	-	-	-	-
JUNEAU	-	-	-	-	-	-	-	-	-	-	-	-	-
KAKE	-	-	-	-	-	-	-	-	-	-	-	-	-
PELICAN	-	-	-	-	-	-	-	-	-	-	-	-	-
SKAGWAY	-	-	-	-	-	-	-	-	-	-	-	-	-
TATITLEK	-	1	1	-	3	1	2	1	3	-	-	-	12
TENAKEE	-	-	-	-	-	-	-	-	-	-	-	-	-
VALDEZ	19	32	43	76	171	527	649	645	270	41	-	32	2,505
WHITTIER	177	150	241	281	493	651	871	890	482	188	-	135	4,559
TOTAL	354	335	513	586	1,016	1,499	1,887	1,930	1,183	417	-	297	10,017
DISSEMBARKING VEHICLES													
ANGOON	-	-	-	-	-	-	-	-	-	-	-	-	-
CHENGA BAY	4	-	2	3	4	6	1	10	7	5	-	-	42
CORDOVA	174	158	239	296	433	314	333	391	310	185	-	119	2,952
GUSTAVUS	-	-	-	-	-	-	-	-	-	-	-	-	-
HAINES	-	-	-	-	-	-	-	-	-	-	-	-	-
HOONAH	-	-	-	-	-	-	-	-	-	-	-	-	-
JUNEAU	-	-	-	-	-	-	-	-	-	-	-	-	-
KAKE	-	-	-	-	-	-	-	-	-	-	-	-	-
PELICAN	-	-	-	-	-	-	-	-	-	-	-	-	-
SKAGWAY	-	-	-	-	-	-	-	-	-	-	-	-	-
TATITLEK	-	-	-	1	-	4	3	1	5	-	-	-	14
TENAKEE	-	-	-	-	-	-	-	-	-	-	-	-	-
VALDEZ	17	26	42	46	136	383	598	535	227	34	-	29	2,073
WHITTIER	159	151	230	240	443	792	952	993	634	193	-	149	4,936
TOTAL	354	335	513	586	1,016	1,499	1,887	1,930	1,183	417	-	297	10,017

Please see page 35 for an interpretation of the information on this page

Columbia Passengers

PORT	JAN	FEB	MAR	APR	MAY	JUN	JUL	AUG	SEP	OCT	NOV	DEC	TOTAL
EMBARKING PASSENGERS													
BELLINGHAM	-	267	669	632	736	1,064	1,131	1,086	695	407	373	-	7,060
HAINES	-	127	448	311	544	440	728	927	804	415	269	-	5,013
JUNEAU	-	185	835	690	565	417	782	792	559	512	356	-	5,693
KETCHIKAN	-	151	356	506	287	418	424	493	459	283	211	-	3,588
PETERSBURG	-	44	125	148	89	107	170	121	113	79	66	-	1,062
SITKA	-	19	78	203	109	114	209	157	171	127	58	-	1,245
SKAGWAY	-	71	157	257	348	275	334	500	388	215	109	-	2,654
WRANGELL	-	58	135	82	87	118	152	140	129	92	89	-	1,082
TOTAL	-	922	2,803	2,829	2,765	2,953	3,930	4,216	3,318	2,130	1,531	-	27,397
DISSEMBARKING PASSENGERS													
BELLINGHAM	-	159	242	255	415	654	852	951	855	529	260	-	5,172
HAINES	-	194	364	429	592	520	692	721	408	369	273	-	4,562
JUNEAU	-	205	873	732	680	752	961	996	847	526	436	-	7,008
KETCHIKAN	-	129	431	356	332	395	505	442	392	233	233	-	3,448
PETERSBURG	-	55	205	288	173	138	182	141	149	76	86	-	1,493
SITKA	-	57	134	354	128	150	217	175	133	95	85	-	1,528
SKAGWAY	-	75	353	267	348	236	398	643	411	159	89	-	2,979
WRANGELL	-	48	201	148	97	108	123	147	123	143	69	-	1,207
TOTAL	-	922	2,803	2,829	2,765	2,953	3,930	4,216	3,318	2,130	1,531	-	27,397

Please see page 35 for an interpretation of the information on this page

Columbia Vehicles

PORT	JAN	FEB	MAR	APR	MAY	JUN	JUL	AUG	SEP	OCT	NOV	DEC	TOTAL
EMBARKING VEHICLES													
BELLINGHAM	-	211	410	420	406	442	425	419	331	282	282	-	3,628
HAINES	-	54	128	157	251	195	308	419	344	181	100	-	2,137
JUNEAU	-	111	277	292	279	176	254	273	260	322	216	-	2,460
KETCHIKAN	-	100	149	134	138	185	162	189	202	194	134	-	1,587
PETERSBURG	-	28	55	54	53	45	58	50	70	50	39	-	502
SITKA	-	27	47	58	79	52	86	58	83	88	45	-	623
SKAGWAY	-	18	58	104	172	103	116	143	116	72	36	-	938
WRANGELL	-	24	52	37	40	37	52	45	54	50	45	-	436
TOTAL	-	573	1,176	1,256	1,418	1,235	1,461	1,596	1,460	1,239	897	-	12,311
DISEMBARKING VEHICLES													
BELLINGHAM	-	117	164	146	215	300	368	434	434	399	225	-	2,802
HAINES	-	88	171	192	331	241	253	292	181	161	108	-	2,018
JUNEAU	-	122	334	335	337	253	291	276	316	249	232	-	2,745
KETCHIKAN	-	102	209	221	216	183	210	180	192	185	160	-	1,858
PETERSBURG	-	31	77	94	68	48	68	46	55	45	40	-	572
SITKA	-	67	102	108	91	80	106	88	69	90	54	-	855
SKAGWAY	-	17	62	98	107	82	123	234	158	59	33	-	973
WRANGELL	-	29	57	62	53	48	42	46	55	51	45	-	488
TOTAL	-	573	1,176	1,256	1,418	1,235	1,461	1,596	1,460	1,239	897	-	12,311

Please see page 35 for an interpretation of the information on this page

Hubbard Passengers

PORT	JAN	FEB	MAR	APR	MAY	JUN	JUL	AUG	SEP	OCT	NOV	DEC	TOTAL
EMBARKING PASSENGERS													
ANGOON	-	-	-	-	-	-	-	-	-	-	63	195	258
GUSTAVUS	-	-	-	-	-	-	-	-	-	-	134	190	324
HAINES	-	-	-	-	815	2,800	4,203	3,338	2,394	-	338	1,007	14,895
HOONAH	-	-	-	-	-	-	-	-	-	-	409	392	801
JUNEAU	-	-	-	-	996	3,371	4,152	3,021	2,681	-	1,154	2,311	17,686
KAKE	-	-	-	-	-	-	-	-	-	-	100	82	182
SKAGWAY	-	-	-	-	557	2,361	2,882	2,076	2,104	-	154	497	10,631
TENAKEE	-	-	-	-	-	-	-	-	-	-	51	82	133
TOTAL	-	-	-	-	2,368	8,532	11,237	8,435	7,179	-	2,403	4,756	44,910
DISEMBARKING PASSENGERS													
ANGOON	-	-	-	-	-	-	-	-	-	-	62	234	296
GUSTAVUS	-	-	-	-	-	-	-	-	-	-	177	166	343
HAINES	-	-	-	-	1,025	3,288	4,086	2,820	1,919	-	403	1,071	14,612
HOONAH	-	-	-	-	-	-	-	-	-	-	305	422	727
JUNEAU	-	-	-	-	769	2,877	3,944	2,918	2,816	-	1,161	2,178	16,663
KAKE	-	-	-	-	-	-	-	-	-	-	89	71	160
SKAGWAY	-	-	-	-	574	2,367	3,207	2,697	2,444	-	160	543	11,992
TENAKEE	-	-	-	-	-	-	-	-	-	-	46	71	117
TOTAL	-	-	-	-	2,368	8,532	11,237	8,435	7,179	-	2,403	4,756	44,910

Please see page 35 for an interpretation of the information on this page

Hubbard Vehicles

PORT	JAN	FEB	MAR	APR	MAY	JUN	JUL	AUG	SEP	OCT	NOV	DEC	TOTAL
EMBARKING VEHICLES													
ANGOON	-	-	-	-	-	-	-	-	-	-	26	46	72
GUSTAVUS	-	-	-	-	-	-	-	-	-	-	51	62	113
HAINES	-	-	-	-	236	959	1,266	1,128	856	-	108	257	4,810
HOONAH	-	-	-	-	-	-	-	-	-	-	113	135	248
JUNEAU	-	-	-	-	298	788	882	779	810	-	333	593	4,483
KAKE	-	-	-	-	-	-	-	-	-	-	24	14	38
SKAGWAY	-	-	-	-	208	852	925	673	535	-	44	119	3,356
TENAKEE	-	-	-	-	-	-	-	-	-	-	11	8	19
TOTAL	-	-	-	-	742	2,599	3,073	2,580	2,201	-	710	1,234	13,139
DISEMBARKING VEHICLES													
ANGOON	-	-	-	-	-	-	-	-	-	-	18	56	74
GUSTAVUS	-	-	-	-	-	-	-	-	-	-	56	68	124
HAINES	-	-	-	-	355	1,040	1,132	903	657	-	112	264	4,463
HOONAH	-	-	-	-	-	-	-	-	-	-	102	135	237
JUNEAU	-	-	-	-	212	798	874	737	691	-	346	548	4,206
KAKE	-	-	-	-	-	-	-	-	-	-	25	14	39
SKAGWAY	-	-	-	-	175	761	1,067	940	853	-	47	141	3,984
TENAKEE	-	-	-	-	-	-	-	-	-	-	4	8	12
TOTAL	-	-	-	-	742	2,599	3,073	2,580	2,201	-	710	1,234	13,139

Please see page 35 for an interpretation of the information on this page

Kennicott Passengers

PORT	JAN	FEB	MAR	APR	MAY	JUN	JUL	AUG	SEP	OCT	NOV	DEC	TOTAL
EMBARKING PASSENGERS													
BELLINGHAM	95	-	-	-	-	-	-	-	-	-	-	168	263
CHENEGA BAY	-	-	-	-	-	-	-	-	-	-	-	-	-
CHIGNIK	-	-	-	-	-	-	-	-	-	-	-	-	-
COLD BARY	-	-	-	-	-	-	-	-	-	-	-	-	-
DUTCH HARBOR	-	-	-	-	-	-	-	-	-	-	-	-	-
HAINES	-	-	-	-	-	-	-	-	-	-	-	144	144
HOMER	-	-	-	-	-	-	-	-	-	-	-	-	-
JUNEAU	46	-	-	-	-	-	-	-	-	-	-	237	283
KETCHIKAN	21	-	-	-	-	-	-	-	-	-	-	126	147
KING COVE	-	-	-	-	-	-	-	-	-	-	-	-	-
KODIAK	-	-	-	-	-	-	-	-	-	-	-	-	-
OUZINKIE	-	-	-	-	-	-	-	-	-	-	-	-	-
PETERSBURG	19	-	-	-	-	-	-	-	-	-	-	51	70
PORT LIONS	-	-	-	-	-	-	-	-	-	-	-	-	-
SELDOVIA	-	-	-	-	-	-	-	-	-	-	-	-	-
SITKA	7	-	-	-	-	-	-	-	-	-	-	43	50
SKAGWAY	-	-	-	-	-	-	-	-	-	-	-	57	57
WHITTIER	21	-	-	-	-	-	-	-	-	-	-	-	21
WRANGELL	17	-	-	-	-	-	-	-	-	-	-	55	72
YAKUTAT	-	-	-	-	-	-	-	-	-	-	-	-	-
TOTAL	226	-	-	-	-	-	-	-	-	-	-	881	1,107
DISEMBARKING PASSENGERS													
BELLINGHAM	34	-	-	-	-	-	-	-	-	-	-	152	186
CHENEGA BAY	-	-	-	-	-	-	-	-	-	-	-	-	-
CHIGNIK	-	-	-	-	-	-	-	-	-	-	-	-	-
COLD BARY	-	-	-	-	-	-	-	-	-	-	-	-	-
DUTCH HARBOR	-	-	-	-	-	-	-	-	-	-	-	-	-
HAINES	-	-	-	-	-	-	-	-	-	-	-	142	142
HOMER	-	-	-	-	-	-	-	-	-	-	-	-	-
JUNEAU	44	-	-	-	-	-	-	-	-	-	-	186	230
KETCHIKAN	45	-	-	-	-	-	-	-	-	-	-	144	189
KING COVE	-	-	-	-	-	-	-	-	-	-	-	-	-
KODIAK	-	-	-	-	-	-	-	-	-	-	-	-	-
OUZINKIE	-	-	-	-	-	-	-	-	-	-	-	-	-
PETERSBURG	28	-	-	-	-	-	-	-	-	-	-	81	109
PORT LIONS	-	-	-	-	-	-	-	-	-	-	-	-	-
SELDOVIA	-	-	-	-	-	-	-	-	-	-	-	-	-
SITKA	11	-	-	-	-	-	-	-	-	-	-	49	60
SKAGWAY	-	-	-	-	-	-	-	-	-	-	-	64	64
WHITTIER	46	-	-	-	-	-	-	-	-	-	-	-	46
WRANGELL	18	-	-	-	-	-	-	-	-	-	-	63	81
YAKUTAT	-	-	-	-	-	-	-	-	-	-	-	-	-
TOTAL	226	-	-	-	-	-	-	-	-	-	-	881	1,107

Please see page 35 for an interpretation of the information on this page

Kennicott Vehicles

PORT	JAN	FEB	MAR	APR	MAY	JUN	JUL	AUG	SEP	OCT	NOV	DEC	TOTAL
EMBARKING VEHICLES													
BELLINGHAM	63	-	-	-	-	-	-	-	-	-	-	127	190
CHENEGA BAY	-	-	-	-	-	-	-	-	-	-	-	-	-
CHIGNIK	-	-	-	-	-	-	-	-	-	-	-	-	-
COLD BARY	-	-	-	-	-	-	-	-	-	-	-	-	-
DUTCH HARBOR	-	-	-	-	-	-	-	-	-	-	-	-	-
HAINES	-	-	-	-	-	-	-	-	-	-	-	54	54
HOMER	-	-	-	-	-	-	-	-	-	-	-	-	-
JUNEAU	68	-	-	-	-	-	-	-	-	-	-	127	195
KETCHIKAN	16	-	-	-	-	-	-	-	-	-	-	74	90
KING COVE	-	-	-	-	-	-	-	-	-	-	-	-	-
KODIAK	-	-	-	-	-	-	-	-	-	-	-	-	-
OUZINKIE	-	-	-	-	-	-	-	-	-	-	-	-	-
PETERSBURG	10	-	-	-	-	-	-	-	-	-	-	29	39
PORT LIONS	-	-	-	-	-	-	-	-	-	-	-	-	-
SELDOVIA	-	-	-	-	-	-	-	-	-	-	-	-	-
SITKA	7	-	-	-	-	-	-	-	-	-	-	13	20
SKAGWAY	-	-	-	-	-	-	-	-	-	-	-	25	25
WHITTIER	74	-	-	-	-	-	-	-	-	-	-	-	74
WRANGELL	12	-	-	-	-	-	-	-	-	-	-	28	40
YAKUTAT	-	-	-	-	-	-	-	-	-	-	-	-	-
TOTAL	250	-	-	-	-	-	-	-	-	-	-	477	727
DISEMBARKING VEHICLES													
BELLINGHAM	29	-	-	-	-	-	-	-	-	-	-	104	133
CHENEGA BAY	-	-	-	-	-	-	-	-	-	-	-	-	-
CHIGNIK	-	-	-	-	-	-	-	-	-	-	-	-	-
COLD BARY	-	-	-	-	-	-	-	-	-	-	-	-	-
DUTCH HARBOR	-	-	-	-	-	-	-	-	-	-	-	-	-
HAINES	-	-	-	-	-	-	-	-	-	-	-	41	41
HOMER	-	-	-	-	-	-	-	-	-	-	-	-	-
JUNEAU	86	-	-	-	-	-	-	-	-	-	-	81	167
KETCHIKAN	48	-	-	-	-	-	-	-	-	-	-	114	162
KING COVE	-	-	-	-	-	-	-	-	-	-	-	-	-
KODIAK	-	-	-	-	-	-	-	-	-	-	-	-	-
OUZINKIE	-	-	-	-	-	-	-	-	-	-	-	-	-
PETERSBURG	17	-	-	-	-	-	-	-	-	-	-	29	46
PORT LIONS	-	-	-	-	-	-	-	-	-	-	-	-	-
SELDOVIA	-	-	-	-	-	-	-	-	-	-	-	-	-
SITKA	11	-	-	-	-	-	-	-	-	-	-	37	48
SKAGWAY	-	-	-	-	-	-	-	-	-	-	-	29	29
WHITTIER	48	-	-	-	-	-	-	-	-	-	-	-	48
WRANGELL	11	-	-	-	-	-	-	-	-	-	-	42	53
YAKUTAT	-	-	-	-	-	-	-	-	-	-	-	-	-
TOTAL	250	-	-	-	-	-	-	-	-	-	-	477	727

Please see page 35 for an interpretation of the information on this page

LeConte Passengers

PORT	JAN	FEB	MAR	APR	MAY	JUN	JUL	AUG	SEP	OCT	NOV	DEC	TOTAL
EMBARKING PASSENGERS													
ANGOON	-	74	112	70	128	194	158	140	142	199	66	-	1,283
GUSTAVUS	23	-	152	156	331	384	388	590	539	245	97	-	2,905
HAINES	184	-	928	920	497	-	-	119	-	1,285	654	-	4,587
HOONAH	64	43	455	218	416	506	436	564	430	649	309	-	4,090
JUNEAU	308	41	2,351	2,383	2,217	1,494	1,471	1,749	1,027	2,248	1,161	-	16,450
KAKE	-	53	61	8	22	81	74	115	84	69	54	-	621
KETCHIKAN	-	29	-	-	-	-	-	-	-	-	-	-	29
PELICAN	-	-	21	14	32	24	75	57	76	23	20	-	342
SITKA	-	20	207	-	-	-	-	-	-	-	15	-	242
SKAGWAY	130	-	441	772	605	-	-	104	-	807	407	-	3,266
TENAKEE	-	-	25	37	78	67	95	74	80	27	10	-	493
TOTAL	709	260	4,753	4,578	4,326	2,750	2,697	3,512	2,378	5,552	2,793	-	34,308
DISSEMBARKING PASSENGERS													
ANGOON	-	4	221	88	202	276	174	159	179	210	56	-	1,569
GUSTAVUS	30	-	199	267	522	611	506	738	400	213	71	-	3,557
HAINES	189	-	1,194	884	671	-	-	126	-	1,053	623	-	4,740
HOONAH	63	28	416	403	445	512	522	475	315	581	297	-	4,057
JUNEAU	353	31	2,037	1,813	1,756	1,134	1,208	1,645	1,267	2,685	1,317	-	15,246
KAKE	-	-	164	5	81	80	144	104	96	76	49	-	799
PELICAN	-	-	22	39	75	54	52	52	43	20	20	-	377
SITKA	-	197	8	-	-	-	-	-	-	-	3	-	208
SKAGWAY	74	-	443	1,019	477	-	-	102	-	672	318	-	3,105
TENAKEE	-	-	49	60	97	83	91	111	78	42	39	-	650
TOTAL	709	260	4,753	4,578	4,326	2,750	2,697	3,512	2,378	5,552	2,793	-	34,308

Please see page 35 for an interpretation of the information on this page

LeConte Vehicles

PORT	JAN	FEB	MAR	APR	MAY	JUN	JUL	AUG	SEP	OCT	NOV	DEC	TOTAL
EMBARKING VEHICLES													
ANGOON	-	11	36	36	48	54	58	44	53	46	23	-	409
GUSTAVUS	4	-	56	88	132	134	135	169	153	101	35	-	1,007
HAINES	47	-	273	286	184	-	-	45	-	382	129	-	1,346
HOONAH	20	8	138	87	124	151	134	160	137	197	100	-	1,256
JUNEAU	58	15	621	652	655	409	389	453	359	709	314	-	4,634
KAKE	-	9	14	5	7	22	11	23	20	10	10	-	131
KETCHIKAN	-	2	-	-	-	-	-	-	-	-	-	-	2
PELICAN	-	-	6	9	9	8	9	11	15	9	5	-	81
SITKA	-	33	28	-	-	-	-	-	-	-	13	-	74
SKAGWAY	19	-	120	246	196	-	-	26	-	211	85	-	903
TENAKEE	-	-	4	6	15	8	9	11	7	4	3	-	67
TOTAL	148	78	1,296	1,415	1,370	786	745	942	744	1,669	717	-	9,910
DISEMBARKING VEHICLES													
ANGOON	-	1	47	45	52	62	62	47	57	49	18	-	440
GUSTAVUS	9	-	77	122	189	170	144	193	148	97	27	-	1,176
HAINES	27	-	257	264	235	-	-	38	-	277	142	-	1,240
HOONAH	16	7	159	128	159	153	157	138	115	208	96	-	1,336
JUNEAU	82	38	571	611	567	354	351	447	375	765	347	-	4,508
KAKE	-	1	27	4	19	18	15	21	29	10	13	-	157
PELICAN	-	-	5	14	15	12	8	15	10	6	6	-	91
SITKA	-	31	8	-	-	-	-	-	-	-	4	-	43
SKAGWAY	14	-	142	219	123	-	-	34	-	247	58	-	837
TENAKEE	-	-	3	8	11	17	8	9	10	10	6	-	82
TOTAL	148	78	1,296	1,415	1,370	786	745	942	744	1,669	717	-	9,910

Please see page 35 for an interpretation of the information on this page

Lituya Passengers

PORT	JAN	FEB	MAR	APR	MAY	JUN	JUL	AUG	SEP	OCT	NOV	DEC	TOTAL
EMBARKING PASSENGERS													
ANNETTE BAY	661	-	-	1,329	1,204	1,191	1,062	858	1,386	1,563	1,443	1,800	12,497
KETCHIKAN	666	-	-	1,367	1,210	1,195	1,143	861	1,348	1,640	1,404	1,882	12,716
TOTAL	1,327	-	-	2,696	2,414	2,386	2,205	1,719	2,734	3,203	2,847	3,682	25,213
DISEMBARKING PASSENGERS													
ANNETTE BAY	666	-	-	1,367	1,210	1,195	1,143	861	1,348	1,640	1,404	1,882	12,716
KETCHIKAN	661	-	-	1,329	1,204	1,191	1,062	858	1,386	1,563	1,443	1,800	12,497
TOTAL	1,327	-	-	2,696	2,414	2,386	2,205	1,719	2,734	3,203	2,847	3,682	25,213

Lituya Vehicles

PORT	JAN	FEB	MAR	APR	MAY	JUN	JUL	AUG	SEP	OCT	NOV	DEC	TOTAL
EMBARKING VEHICLES													
ANNETTE BAY	171	-	-	369	356	366	358	249	427	421	413	514	3,644
KETCHIKAN	188	-	-	394	350	367	384	264	426	440	410	517	3,740
TOTAL	359	-	-	763	706	733	742	513	853	861	823	1,031	7,384
DISEMBARKING VEHICLES													
ANNETTE BAY	188	-	-	394	350	367	384	264	426	440	410	517	3,740
KETCHIKAN	171	-	-	369	356	366	358	249	427	421	413	514	3,644
TOTAL	359	-	-	763	706	733	742	513	853	861	823	1,031	7,384

Please see page 35 for an interpretation of the information on this page

Matanuska Passengers

PORT	JAN	FEB	MAR	APR	MAY	JUN	JUL	AUG	SEP	OCT	NOV	DEC	TOTAL
EMBARKING PASSENGERS													
BELLINGHAM	-	-	-	-	-	-	-	-	-	-	-	-	-
HAINES	-	-	-	-	-	-	-	-	-	-	-	-	-
HOONAH	-	-	-	-	-	-	-	-	-	-	-	-	-
JUNEAU	-	-	-	-	-	-	-	-	-	-	-	-	-
KAKE	-	-	-	-	-	-	-	-	-	-	-	-	-
KETCHIKAN	-	-	-	-	-	-	-	-	-	-	-	-	-
PETERSBURG	-	-	-	-	-	-	-	-	-	-	-	-	-
PRINCE RUPERT	-	-	-	-	-	-	-	-	-	-	-	-	-
SITKA	-	-	-	-	-	-	-	-	-	-	-	-	-
SKAGWAY	-	-	-	-	-	-	-	-	-	-	-	-	-
WRANGELL	-	-	-	-	-	-	-	-	-	-	-	-	-
TOTAL	-	-	-	-	-	-	-	-	-	-	-	-	-
DISEMBARKING PASSENGERS													
BELLINGHAM	-	-	-	-	-	-	-	-	-	-	-	-	-
HAINES	-	-	-	-	-	-	-	-	-	-	-	-	-
HOONAH	-	-	-	-	-	-	-	-	-	-	-	-	-
JUNEAU	-	-	-	-	-	-	-	-	-	-	-	-	-
KAKE	-	-	-	-	-	-	-	-	-	-	-	-	-
KETCHIKAN	-	-	-	-	-	-	-	-	-	-	-	-	-
PETERSBURG	-	-	-	-	-	-	-	-	-	-	-	-	-
PRINCE RUPERT	-	-	-	-	-	-	-	-	-	-	-	-	-
SITKA	-	-	-	-	-	-	-	-	-	-	-	-	-
SKAGWAY	-	-	-	-	-	-	-	-	-	-	-	-	-
WRANGELL	-	-	-	-	-	-	-	-	-	-	-	-	-
TOTAL	-	-	-	-	-	-	-	-	-	-	-	-	-

Please see page 35 for an interpretation of the information on this page

Matanuska Vehicles

PORT	JAN	FEB	MAR	APR	MAY	JUN	JUL	AUG	SEP	OCT	NOV	DEC	TOTAL
EMBARKING PASSENGERS													
BELLINGHAM	-	-	-	-	-	-	-	-	-	-	-	-	-
HAINES	-	-	-	-	-	-	-	-	-	-	-	-	-
HOONAH	-	-	-	-	-	-	-	-	-	-	-	-	-
JUNEAU	-	-	-	-	-	-	-	-	-	-	-	-	-
KAKE	-	-	-	-	-	-	-	-	-	-	-	-	-
KETCHIKAN	-	-	-	-	-	-	-	-	-	-	-	-	-
PETERSBURG	-	-	-	-	-	-	-	-	-	-	-	-	-
PRINCE RUPERT	-	-	-	-	-	-	-	-	-	-	-	-	-
SITKA	-	-	-	-	-	-	-	-	-	-	-	-	-
SKAGWAY	-	-	-	-	-	-	-	-	-	-	-	-	-
WRANGELL	-	-	-	-	-	-	-	-	-	-	-	-	-
TOTAL	-	-	-	-	-	-	-	-	-	-	-	-	-
DISEMBARKING PASSENGERS													
BELLINGHAM	-	-	-	-	-	-	-	-	-	-	-	-	-
HAINES	-	-	-	-	-	-	-	-	-	-	-	-	-
HOONAH	-	-	-	-	-	-	-	-	-	-	-	-	-
JUNEAU	-	-	-	-	-	-	-	-	-	-	-	-	-
KAKE	-	-	-	-	-	-	-	-	-	-	-	-	-
KETCHIKAN	-	-	-	-	-	-	-	-	-	-	-	-	-
PETERSBURG	-	-	-	-	-	-	-	-	-	-	-	-	-
PRINCE RUPERT	-	-	-	-	-	-	-	-	-	-	-	-	-
SITKA	-	-	-	-	-	-	-	-	-	-	-	-	-
SKAGWAY	-	-	-	-	-	-	-	-	-	-	-	-	-
WRANGELL	-	-	-	-	-	-	-	-	-	-	-	-	-
TOTAL	-	-	-	-	-	-	-	-	-	-	-	-	-

Please see page 35 for an interpretation of the information on this page

Tazlina Passenger

PORT	JAN	FEB	MAR	APR	MAY	JUN	JUL	AUG	SEP	OCT	NOV	DEC	TOTAL
EMBARKING PASSENGERS													
ANGOON	50	81	-	-	-	-	-	-	-	-	-	-	131
GUSTAVUS	115	131	-	-	-	-	-	-	-	-	-	-	246
HAINES	338	668	-	-	-	-	-	-	-	-	-	-	1,006
HOONAH	109	186	-	-	-	-	-	-	-	-	-	-	295
JUNEAU	719	1,343	-	-	-	-	-	-	-	-	-	-	2,062
SKAGWAY	161	336	-	-	-	-	-	-	-	-	-	-	497
TOTAL	1,492	2,745	-	-	-	-	-	-	-	-	-	-	4,237
DISEMBARKING PASSENGERS													
ANGOON	42	95	-	-	-	-	-	-	-	-	-	-	137
GUSTAVUS	77	140	-	-	-	-	-	-	-	-	-	-	217
HAINES	299	728	-	-	-	-	-	-	-	-	-	-	1,027
HOONAH	163	179	-	-	-	-	-	-	-	-	-	-	342
JUNEAU	729	1,313	-	-	-	-	-	-	-	-	-	-	2,042
SKAGWAY	182	290	-	-	-	-	-	-	-	-	-	-	472
TOTAL	1,492	2,745	-	-	-	-	-	-	-	-	-	-	4,237

Tazlina Vehicles

PORT	JAN	FEB	MAR	APR	MAY	JUN	JUL	AUG	SEP	OCT	NOV	DEC	TOTAL
EMBARKING VEHICLES													
ANGOON	15	30	-	-	-	-	-	-	-	-	-	-	45
GUSTAVUS	22	43	-	-	-	-	-	-	-	-	-	-	65
HAINES	94	153	-	-	-	-	-	-	-	-	-	-	247
HOONAH	48	71	-	-	-	-	-	-	-	-	-	-	119
JUNEAU	197	293	-	-	-	-	-	-	-	-	-	-	490
SKAGWAY	49	73	-	-	-	-	-	-	-	-	-	-	122
TOTAL	425	663	-	-	-	-	-	-	-	-	-	-	1,088
DISEMBARKING VEHICLES													
ANGOON	17	32	-	-	-	-	-	-	-	-	-	-	49
GUSTAVUS	24	37	-	-	-	-	-	-	-	-	-	-	61
HAINES	77	121	-	-	-	-	-	-	-	-	-	-	198
HOONAH	59	68	-	-	-	-	-	-	-	-	-	-	127
JUNEAU	213	340	-	-	-	-	-	-	-	-	-	-	553
SKAGWAY	35	65	-	-	-	-	-	-	-	-	-	-	100
TOTAL	425	663	-	-	-	-	-	-	-	-	-	-	1,088

Please see page 35 for an interpretation of the information on this page

Tustumena Passengers

PORT	JAN	FEB	MAR	APR	MAY	JUN	JUL	AUG	SEP	OCT	NOV	DEC	TOTAL
EMBARKING PASSENGERS													
AKUTAN	-	-	-	-	29	27	17	45	42	-	-	-	160
CHIGNIK	-	-	-	-	2	15	17	15	39	-	-	-	88
COLD BARY	-	-	-	-	5	2	26	9	33	-	-	-	75
DUTCH HARBOR	-	-	-	-	28	31	73	62	85	-	-	-	279
FALSE PASS	-	-	-	-	-	-	8	2	7	-	-	-	17
HOMER	118	-	412	586	853	1,189	1,324	1,326	684	458	511	395	7,856
KING COVE	-	-	-	-	50	27	34	32	89	-	-	-	232
KODIAK	64	-	351	384	650	976	899	976	753	238	506	435	6,232
OLD HARBOR	-	-	-	-	-	-	7	7	14	-	-	-	28
OUZINKIE	17	-	124	103	64	140	143	106	79	57	182	117	1,132
PORT LIONS	23	-	71	52	75	114	102	96	54	53	182	145	967
SAND POINT	-	-	-	-	50	17	23	24	88	-	-	-	202
SELDOVIA	40	-	105	129	164	200	387	288	194	125	190	156	1,978
TOTAL	262	-	1,063	1,254	1,970	2,738	3,060	2,988	2,161	931	1,571	1,248	19,246
DISSEMBARKING PASSENGERS													
AKUTAN	-	-	-	-	20	13	15	23	41	-	-	-	112
CHIGNIK	-	-	-	-	39	12	23	10	14	-	-	-	98
COLD BARY	-	-	-	-	2	4	19	11	40	-	-	-	76
DUTCH HARBOR	-	-	-	-	34	65	71	69	106	-	-	-	345
FALSE PASS	-	-	-	-	2	1	8	6	5	-	-	-	22
HOMER	72	-	330	410	732	1,037	1,152	1,217	891	311	555	386	7,093
KING COVE	-	-	-	-	47	15	39	36	99	-	-	-	236
KODIAK	122	-	435	521	608	947	1,098	1,171	563	326	512	391	6,694
OLD HARBOR	-	-	-	-	-	7	8	1	14	-	-	-	30
OUZINKIE	18	-	113	77	98	172	152	93	111	64	151	152	1,201
PORT LIONS	18	-	75	86	91	134	108	77	58	83	169	144	1,043
SAND POINT	-	-	-	-	38	31	38	22	68	-	-	-	197
SELDOVIA	32	110	160	259	300	329	252	151	147	184	175	-	2,099
TOTAL	262	110	1,113	1,353	2,011	2,767	2,983	2,887	2,157	968	1,562	1,073	19,246

Please see page 35 for an interpretation of the information on this page

Tustumena Vehicles

PORT	JAN	FEB	MAR	APR	MAY	JUN	JUL	AUG	SEP	OCT	NOV	DEC	TOTAL
EMBARKING VEHICLES													
AKUTAN	-	-	-	-	1	-	2	-	1	-	-	-	4
CHIGNIK	-	-	-	-	-	2	1	5	8	-	-	-	16
COLD BARY	-	-	-	-	10	4	8	6	15	-	-	-	43
DUTCH HARBOR	-	-	-	-	9	5	9	9	10	-	-	-	42
FALSE PASS	-	-	-	-	-	3	1	1	5	-	-	-	10
HOMER	62	-	272	307	462	566	566	557	402	300	288	193	3,975
KING COVE	-	-	-	-	12	7	3	10	21	-	-	-	53
KODIAK	32	-	160	171	274	375	358	358	329	142	259	170	2,628
OLD HARBOR	-	-	-	-	-	6	4	3	15	-	-	-	28
OUZINKIE	4	-	19	15	9	28	21	18	13	10	34	27	198
PORT LIONS	7	-	34	27	31	40	38	43	23	27	77	51	398
SAND POINT	-	-	-	-	13	2	2	5	12	-	-	-	34
SELDOVIA	20	52	67	109	118	169	161	105	81	84	69	-	1,035
TOTAL	125	52	552	629	939	1,207	1,174	1,120	935	563	727	441	8,464
DISSEMBARKING VEHICLES													
AKUTAN	-	-	-	-	1	3	-	-	1	-	-	-	5
CHIGNIK	-	-	-	-	12	6	3	2	8	-	-	-	31
COLD BARY	-	-	-	-	6	6	6	7	24	-	-	-	49
DUTCH HARBOR	-	-	-	-	1	7	3	1	8	-	-	-	20
FALSE PASS	-	-	-	-	2	2	1	4	1	-	-	-	10
HOMER	41	-	192	213	391	468	496	529	435	210	317	195	3,487
KING COVE	-	-	-	-	19	7	11	13	25	-	-	-	75
KODIAK	44	-	249	234	298	380	429	431	289	192	227	160	2,933
OLD HARBOR	-	-	-	-	-	5	9	4	15	-	-	-	33
OUZINKIE	6	-	18	15	18	33	27	17	17	21	32	37	241
PORT LIONS	7	-	31	41	28	53	51	25	29	43	81	52	441
SAND POINT	-	-	-	-	10	8	9	5	16	-	-	-	48
SELDOVIA	27	-	47	84	144	178	137	138	91	94	85	66	1,091
TOTAL	125	-	537	587	930	1,156	1,182	1,176	959	560	742	510	8,464

Please see page 35 for an interpretation of the information on this page

Contract Vessel Passengers

PORT	JAN	FEB	MAR	APR	MAY	JUN	JUL	AUG	SEP	OCT	NOV	DEC	TOTAL
EMBARKING PASSENGERS													
ANGOON	-	42	-	6	-	-	-	-	-	-	-	-	48
HAINES	-	66	-	-	-	-	-	-	-	-	-	-	66
HOONAH	-	3	-	19	-	-	-	-	-	-	-	-	22
JUNEAU	38	97	80	9	-	-	-	-	-	-	8	16	248
KAKE	5	4	45	1	8	-	-	-	-	-	-	-	63
KODIAK	-	-	-	-	-	-	-	-	-	-	-	-	0
OUZINKIE	-	-	-	-	-	-	-	-	-	-	-	-	0
PELICAN	13	15	-	-	-	-	-	-	-	-	10	15	53
PORT LIONS	-	-	-	-	-	-	-	-	-	-	-	-	0
SKAGWAY	-	28	-	-	-	-	-	-	-	-	-	-	28
TENAKEE	23	16	-	-	-	-	-	-	-	-	-	-	39
TOTAL	79	271	125	35	8	-	-	-	-	-	18	31	567
DISEMBARKING PASSENGERS													
ANGOON	-	5	-	9	-	-	-	-	-	-	-	-	14
HAINES	-	28	-	-	-	-	-	-	-	-	-	-	28
HOONAH	-	35	52	7	-	-	-	-	-	-	-	-	94
JUNEAU	41	145	45	16	8	-	-	-	-	-	10	15	280
KAKE	4	23	28	3	-	-	-	-	-	-	-	-	58
KODIAK	-	-	-	-	-	-	-	-	-	-	-	-	0
OUZINKIE	-	-	-	-	-	-	-	-	-	-	-	-	0
PELICAN	13	18	-	-	-	-	-	-	-	-	8	16	55
PORT LIONS	-	-	-	-	-	-	-	-	-	-	-	-	0
SKAGWAY	-	8	-	-	-	-	-	-	-	-	-	-	8
TENAKEE	21	9	-	-	-	-	-	-	-	-	-	-	30
TOTAL	79	271	125	35	8	-	-	-	-	-	18	31	567

Please see page 35 for an interpretation of the information on this page

Contract Vessel Vehicles

PORT	JAN	FEB	MAR	APR	MAY	JUN	JUL	AUG	SEP	OCT	NOV	DEC	TOTAL
EMBARKING VEHICLES													
ANGOON	-	-	-	-	-	-	-	-	-	-	-	-	-
HAINES	-	-	-	-	-	-	-	-	-	-	-	-	-
HOONAH	-	-	-	-	-	-	-	-	-	-	-	-	-
JUNEAU	-	-	-	-	-	-	-	-	-	-	-	-	-
KAKE	-	-	-	-	-	-	-	-	-	-	-	-	-
KODIAK	-	-	-	-	-	-	-	-	-	-	-	-	-
OUZINKIE	-	-	-	-	-	-	-	-	-	-	-	-	-
PELICAN	-	-	-	-	-	-	-	-	-	-	-	-	-
PORT LIONS	-	-	-	-	-	-	-	-	-	-	-	-	-
SKAGWAY	-	-	-	-	-	-	-	-	-	-	-	-	-
TENAKEE	-	-	-	-	-	-	-	-	-	-	-	-	-
TOTAL	-	-	-	-	-	-	-	-	-	-	-	-	-
DISEMBARKING VEHICLES													
ANGOON	-	-	-	-	-	-	-	-	-	-	-	-	-
HAINES	-	-	-	-	-	-	-	-	-	-	-	-	-
HOONAH	-	-	-	-	-	-	-	-	-	-	-	-	-
JUNEAU	-	-	-	-	-	-	-	-	-	-	-	-	-
KAKE	-	-	-	-	-	-	-	-	-	-	-	-	-
KODIAK	-	-	-	-	-	-	-	-	-	-	-	-	-
OUZINKIE	-	-	-	-	-	-	-	-	-	-	-	-	-
PELICAN	-	-	-	-	-	-	-	-	-	-	-	-	-
PORT LIONS	-	-	-	-	-	-	-	-	-	-	-	-	-
SKAGWAY	-	-	-	-	-	-	-	-	-	-	-	-	-
TENAKEE	-	-	-	-	-	-	-	-	-	-	-	-	-
TOTAL	-	-	-	-	-	-	-	-	-	-	-	-	-

Port to Port Traffic (On / Off)

Alaska Marine Highway System, Annual Traffic Volume Report 2023

These tables summarize inter-port passenger and vehicle traffic. They provide origin-destination information for analyzing through-traffic movements on the vessels. Information is provided for the total system for the year by geographic area (Southeast, Southwest, and Cross-Gulf) and by vessel. The report also includes summary tables for the summer season. These On / Off tables do not reflect the origin-destination of passengers and vehicles that transferred to another vessel. They show where the traffic boarded the vessel and then traveled to, by port, for that particular vessel.

Southeast On/Off: Calendar Year
(January 1 - December 31)

ON	OFF	ANGOON	ANNETTE BAY	BELLINGHAM	GUSTAVUS	HAINES	HOONAH	JUNEAU	KAKE	KETCHIKAN	PELICAN	PETERSBURG	PRINCE RUPERT	SITKA	SKAGWAY	TENAKEE	WRANGELL	TOTAL	
PASSENGERS																			
ANGOON		-	-	-	-	-	71	1,532	45	-	-	-	-	66	-	6	-	-	1,720
ANNETTE BAY		-	-	-	-	-	-	-	-	12,497	-	-	-	-	-	-	-	-	12,497
BELLINGHAM		-	-	-	-	1,743	-	1,761	-	2,073	-	321	-	388	774	-	230	-	7,290
GUSTAVUS		-	-	-	-	-	85	3,366	-	-	24	-	-	-	-	-	-	-	3,475
HAINES		-	-	1,459	-	-	-	16,074	-	232	-	65	-	244	7,578	-	59	-	25,711
HOONAH		39	-	-	151	-	-	4,922	52	-	-	-	-	43	-	1	-	-	5,208
JUNEAU		1,849	-	1,264	3,948	16,559	4,975	-	830	558	408	419	-	576	9,935	790	299	-	42,410
KAKE		52	-	-	-	-	51	713	-	-	-	-	-	50	-	-	-	-	866
KETCHIKAN		-	12,716	1,500	-	264	-	770	-	-	-	363	-	241	171	-	455	-	16,480
PELICAN		-	-	-	18	-	-	377	-	-	-	-	-	-	-	-	-	-	395
PETERSBURG		-	-	215	-	92	-	427	-	130	-	-	-	59	65	-	144	-	1,132
PRINCE RUPERT		-	-	-	-	-	-	-	-	-	-	-	-	-	-	-	-	-	-
SITKA		75	-	292	-	179	38	420	90	97	-	203	-	-	71	-	72	-	1,537
SKAGWAY		-	-	458	-	6,207	-	10,153	-	143	-	44	-	100	-	-	-	28	17,133
TENAKEE		1	-	-	-	-	-	664	-	-	-	-	-	-	-	-	-	-	665
WRANGELL		-	-	170	-	67	-	272	-	402	-	187	-	29	26	-	-	-	1,153
TOTAL		2,016	12,716	5,358	4,117	25,111	5,220	41,451	1,017	16,132	432	1,602	-	1,796	18,620	797	1,287	-	137,672
VEHICLES																			
ANGOON		-	-	-	-	-	7	500	7	-	-	-	-	8	-	4	-	-	526
ANNETTE BAY		-	-	-	-	-	-	-	-	3,644	-	-	-	-	-	-	-	-	3,644
BELLINGHAM		-	-	-	-	948	-	922	-	1,182	-	151	-	256	224	-	110	-	3,793
GUSTAVUS		-	-	-	-	-	23	1,161	-	-	1	-	-	-	-	-	-	-	1,185
HAINES		-	-	798	-	-	-	4,215	-	160	-	39	-	144	3,213	-	25	-	8,594
HOONAH		6	-	-	30	-	-	1,579	1	-	-	-	-	7	-	-	-	-	1,623
JUNEAU		544	-	754	1,330	4,146	1,663	-	176	353	90	238	-	369	2,365	90	124	-	12,242
KAKE		3	-	-	-	-	1	157	-	-	-	-	-	8	-	-	-	-	169
KETCHIKAN		-	3,740	819	-	155	-	360	1	-	-	65	-	57	42	-	179	-	5,418
PELICAN		-	-	-	1	-	-	80	-	-	-	-	-	-	-	-	-	-	81
PETERSBURG		-	-	101	-	41	-	222	-	51	-	-	-	32	27	-	67	-	541
PRINCE RUPERT		-	-	-	-	-	-	-	-	-	-	-	-	-	-	-	-	-	-
SITKA		10	-	198	-	74	6	247	11	59	-	42	-	-	43	-	25	-	715
SKAGWAY		-	-	180	-	2,566	-	2,477	-	51	-	17	-	43	-	-	10	-	5,344
TENAKEE		-	-	-	-	-	-	86	-	-	-	-	-	-	-	-	-	-	86
WRANGELL		-	-	85	-	30	-	101	-	163	-	66	-	22	9	-	-	-	476
TOTAL		563	3,740	2,935	1,361	7,960	1,700	12,107	196	5,663	91	618	-	946	5,923	94	540	-	44,437

Southeast On/Off: Summer
(May 1 - September 30)

ON	OFF	ANGOON	ANNETTE BAY	BELLINGHAM	GUSTAVUS	HAINES	HOONAH	JUNEAU	KAKE	KETCHIKAN	PELICAN	PETERSBURG	PRINCE RUPERT	SITKA	SKAGWAY	TENAKEE	WRANGELL	TOTAL
PASSENGERS																		
ANGOON		-	-	-	-	-	35	718	3	-	-	-	-	-	-	6	-	762
ANNETTE BAY	-		-	-	-	-	-	-	-	5,701	-	-	-	-	-	-	-	5,701
BELLINGHAM	-	-		-	-	1,191	-	1,224	-	1,184	-	221	-	242	517	-	133	4,712
GUSTAVUS	-	-	-		-	-	44	2,164	-	-	24	-	-	-	-	-	-	2,232
HAINES	-	-	1,143	-		-	-	9,555	-	157	-	54	-	164	6,493	-	43	17,609
HOONAH	30	-	-	95	-		-	2,227	-	-	-	-	-	-	-	-	-	2,352
JUNEAU	942	-	842	2,664	10,036	2,190		-	502	272	252	154	-	205	6,672	454	109	25,294
KAKE	17	-	-	-	-	-	367		-	-	-	-	-	-	-	-	-	384
KETCHIKAN	-	5,757	942	-	172	-	333	-		-	-	205	-	70	114	-	245	7,838
PELICAN	-	-	-	18	-	-	246	-	-		-	-	-	-	-	-	-	264
PETERSBURG	-	-	148	-	66	-	220	-	67	-		-	-	38	35	-	26	600
PRINCE RUPERT	-	-	-	-	-	-	-	-	-	-		-	-	-	-	-	-	-
SITKA	-	-	198	-	143	-	250	-	65	-	27	-		-	56	-	21	760
SKAGWAY	-	-	371	-	5,209	-	6,742	-	107	-	20	-	64		-	-	21	12,534
TENAKEE	1	-	-	-	-	-	393	-	-	-	-	-	-	-	-		-	394
WRANGELL	-	-	83	-	51	-	139	-	214	-	102	-	20	17	-		-	626
TOTAL	990	5,757	3,727	2,777	16,868	2,269	24,578	505	7,767	276	783	-	803	13,904	460	598	82,062	
VEHICLES																		
ANGOON		-	-	-	-	-	235	-	-	-	-	-	-	-	-	-	-	235
ANNETTE BAY	-		-	-	-	-	-	-	-	1,053	-	-	-	-	-	-	-	1,053
BELLINGHAM	-	-		-	294	-	543	3	568	-	76	-	109	67	-	50	-	1,710
GUSTAVUS	-	-	-		-	27	568	-	-	2	-	-	-	-	-	-	-	597
HAINES	-	-	300	-		-	2,263	-	86	-	21	49	73	1,743	-	21	-	4,556
HOONAH	-	-	-	22	-		546	-	-	-	-	-	-	-	-	-	-	568
JUNEAU	254	-	494	637	1,978	592		35	210	65	102	97	182	1,058	31	65	-	5,800
KAKE	-	-	4	-	-	-	29		-	-	1	2	4	-	-	-	-	40
KETCHIKAN	-	1,024	456	-	88	2	241	4		-	42	181	22	20	-	109	-	2,189
PELICAN	-	-	-	-	-	-	65	-	-		-	-	-	-	-	-	-	65
PETERSBURG	-	-	60	-	32	-	112	9	39	-		17	10	12	-	25	-	316
PRINCE RUPERT	-	-	-	-	40	-	64	1	217	-	31		17	19	-	20	-	409
SITKA	-	-	198	-	143	-	250	-	65	-	16	17		12	-	5	-	706
SKAGWAY	-	-	99	-	1,490	-	1,078	-	28	-	10	24	38		-	-	-	2,767
TENAKEE	-	-	-	-	-	-	25	-	-	-	-	-	-	-		-	-	25
WRANGELL	-	-	34	-	22	-	79	1	76	-	43	22	8	12	-		-	297
TOTAL	254	1,024	1,645	659	4,087	621	6,098	53	2,342	67	342	409	463	2,943	31	295	21,333	

Alaska Marine Highway System
Annual Traffic Volume Report 2023

Southwest On/Off: Calendar Year
(January 1 - December 31)

OFF	AKUTAN	CHENEGA BAY	CHIGNIK	COLD BAY	CORDOVA	DUTCH HARBOR	FALSE PASS	HOMER	KING COVE	KODIAK	OLD HARBOR	OUZINKIE	PORT LIONS	SAND POINT	SELDOVIA	TATITLEK	VALDEZ	WHITTIER	TOTAL	
ON																				
PASSENGERS																				
AKUTAN	-	-	-	3	-	138	-	7	5	3	-	-	-	4	-	-	-	-	-	160
CHENEGA BAY	-	-	-	-	6	-	-	-	-	-	-	-	-	-	-	-	-	-	73	79
CHIGNIK	-	-	-	-	-	-	-	40	-	47	1	-	-	-	-	-	-	-	-	88
COLD BAY	3	-	-	-	-	13	12	12	27	-	-	-	-	4	4	-	-	-	-	75
CORDOVA	-	2	-	-	-	-	-	-	-	-	-	-	-	-	-	3	966	5,342	-	6,313
DUTCH HARBOR	93	-	3	18	-	-	-	84	6	66	-	-	-	9	-	-	-	-	-	279
FALSE PASS	-	-	-	6	-	5	-	4	2	-	-	-	-	-	-	-	-	-	-	17
HOMER	7	-	46	9	-	108	2	-	31	4,982	14	121	431	25	2,080	-	-	-	-	7,856
KING COVE	2	-	-	31	-	7	5	34	-	1	-	-	-	152	-	-	-	-	-	232
KODIAK	2	-	46	2	-	70	-	4,408	1	-	15	1,068	602	3	15	-	-	-	-	6,232
OLD HARBOR	-	-	-	-	-	-	-	16	-	12	-	-	-	-	-	-	-	-	-	28
OUZINKIE	-	-	-	-	-	-	-	94	-	1,029	-	-	9	-	-	-	-	-	-	1,132
PORT LIONS	-	-	-	-	-	-	-	414	-	541	-	12	-	-	-	-	-	-	-	967
SAND POINT	5	-	3	4	-	4	3	18	162	3	-	-	-	-	-	-	-	-	-	202
SELDOVIA	-	-	-	3	-	-	-	1,962	2	10	-	-	1	-	-	-	-	-	-	1,978
TATITLEK	-	-	-	-	3	-	-	-	-	-	-	-	-	-	-	-	-	4	8	15
VALDEZ	-	-	-	-	958	-	-	-	-	-	-	-	-	-	-	-	1	-	6,482	7,441
WHITTIER	-	81	-	-	5,493	-	-	-	-	-	-	-	-	-	-	15	4,760	-	-	10,349
TOTAL	112	83	98	76	6,460	345	22	7,093	236	6,694	30	1,201	1,043	197	2,099	19	5,730	11,905	43,443	
VEHICLES																				
AKUTAN	-	-	-	-	-	2	-	-	-	2	-	-	-	-	-	-	-	-	-	4
CHENEGA BAY	-	-	-	-	4	-	-	-	-	-	-	-	-	-	-	-	-	-	39	43
CHIGNIK	-	-	-	-	-	-	-	8	1	7	-	-	-	-	-	-	-	-	-	16
COLD BAY	-	-	-	-	-	-	7	16	15	3	-	-	-	2	-	-	-	-	-	43
CORDOVA	-	2	-	-	-	-	-	-	-	-	-	-	-	-	-	2	261	2,633	-	2,898
DUTCH HARBOR	1	-	1	1	-	-	-	33	4	1	-	-	-	1	-	-	-	-	-	42
FALSE PASS	-	-	-	6	-	-	-	2	2	-	-	-	-	-	-	-	-	-	-	10
HOMER	-	-	21	15	-	13	1	-	34	2,520	8	44	208	26	1,085	-	-	-	-	3,975
KING COVE	-	-	1	17	-	1	2	19	-	2	-	-	-	11	-	-	-	-	-	53
KODIAK	3	-	8	6	-	1	-	2,141	7	-	25	192	231	8	6	-	-	-	-	2,628
OLD HARBOR	-	-	-	-	-	-	-	7	-	21	-	-	-	-	-	-	-	-	-	28
OUZINKIE	-	-	-	-	-	-	-	30	-	166	-	-	2	-	-	-	-	-	-	198
PORT LIONS	-	-	-	-	-	-	-	188	-	205	-	5	-	-	-	-	-	-	-	398
SAND POINT	1	-	-	4	-	3	-	12	11	3	-	-	-	-	-	-	-	-	-	34
SELDOVIA	-	-	-	-	-	-	-	1,031	1	3	-	-	-	-	-	-	-	-	-	1,035
TATITLEK	-	-	-	-	1	-	-	-	-	-	-	-	-	-	-	-	-	4	7	12
VALDEZ	-	-	-	-	244	-	-	-	-	-	-	-	-	-	-	-	4	-	2,257	2,505
WHITTIER	-	40	-	-	2,703	-	-	-	-	-	-	-	-	-	-	8	1,808	-	-	4,559
TOTAL	5	42	31	49	2,952	20	10	3,487	75	2,933	33	241	441	48	1,091	14	2,073	4,936	18,481	

Southwest On/Off: Summer
(May 1 - September 30)

OFF	AKUTAN	CHENEGA BAY	CHIGNIK	COLD BAY	CORDOVA	DUTCH HARBOR	FALSE PASS	HOMER	KING COVE	KODIAK	OLD HARBOR	OUZINKIE	PORT LIONS	SAND POINT	SELDOVIA	TATITLEK	VALDEZ	WHITTIER	TOTAL	
ON																				
PASSENGERS																				
AKUTAN		-	-	3	-	138	-	7	5	3	-	-	-	4	-	-	-	-	-	160
CHENEGA BAY	-		-	-	6	-	-	-	-	-	-	-	-	-	-	-	-	-	44	50
CHIGNIK	-	-		-	-	-	-	40	-	47	1	-	-	-	-	-	-	-	-	88
COLD BAY	3	-	-		-	13	12	12	27	-	-	-	-	4	4	-	-	-	-	75
CORDOVA	-	-	-	-		-	-	-	-	-	-	-	-	-	-	3	380	3,449	-	3,832
DUTCH HARBOR	93	-	3	18	-		-	84	6	66	-	-	-	9	-	-	-	-	-	279
FALSE PASS	-	-	-	6	-	5		4	2	-	-	-	-	-	-	-	-	-	-	17
HOMER	7	-	46	9	-	108	2		31	3,564	14	93	198	25	1,279	-	-	-	-	5,376
KING COVE	2	-	-	31	-	7	5	34		1	-	-	-	152	-	-	-	-	-	232
KODIAK	2	-	46	2	-	70	-	3,314	1		15	527	266	3	8	-	-	-	-	4,254
OLD HARBOR	-	-	-	-	-	-	-	16	-	12		-	-	-	-	-	-	-	-	28
OUZINKIE	-	-	-	-	-	-	-	68	-	460	-		4	-	-	-	-	-	-	532
PORT LIONS	-	-	-	-	-	-	-	207	-	228	-	6		-	-	-	-	-	-	441
SAND POINT	5	-	3	4	-	4	3	18	162	3	-	-	-		-	-	-	-	-	202
SELDOVIA	-	-	-	3	-	-	-	1,225	2	3	-	-	-	-		-	-	-	-	1,233
TATITLEK	-	-	-	-	3	-	-	-	-	-	-	-	-	-	-		-	4	7	14
VALDEZ	-	-	-	-	413	-	-	-	-	-	-	-	-	-	-	-	1		6,180	6,594
WHITTIER	-	56	-	-	3,457	-	-	-	-	-	-	-	-	-	-	15	4,584			8,112
TOTAL	112	56	98	76	3,879	345	22	5,029	236	4,387	30	626	468	197	1,291	19	4,968	9,680	31,519	
VEHICLES																				
AKUTAN		-	-	-	-	2	-	-	-	2	-	-	-	-	-	-	-	-	-	4
CHENEGA BAY	-		-	-	4	-	-	-	-	-	-	-	-	-	-	-	-	-	21	25
CHIGNIK	-	-		-	-	-	-	8	1	7	-	-	-	-	-	-	-	-	-	16
COLD BAY	-	-	-		-	-	7	16	15	3	-	-	-	2	-	-	-	-	-	43
CORDOVA	-	2	-	-		-	-	-	-	-	-	-	-	-	-	2	157	1,670	-	1,831
DUTCH HARBOR	1	-	1	1	-		-	33	4	1	-	-	-	1	-	-	-	-	-	42
FALSE PASS	-	-	-	6	-	-		2	2	-	-	-	-	-	-	-	-	-	-	10
HOMER	-	-	21	15	-	13	1		34	1,632	8	34	84	26	685	-	-	-	-	2,553
KING COVE	-	-	1	17	-	1	2	19		2	-	-	-	11	-	-	-	-	-	53
KODIAK	3	-	8	6	-	1	-	1,456	7		25	76	101	8	3	-	-	-	-	1,694
OLD HARBOR	-	-	-	-	-	-	-	7	-	21		-	-	-	-	-	-	-	-	28
OUZINKIE	-	-	-	-	-	-	-	20	-	68	-		1	-	-	-	-	-	-	89
PORT LIONS	-	-	-	-	-	-	-	85	-	88	-	2		-	-	-	-	-	-	175
SAND POINT	1	-	-	4	-	3	-	12	11	3	-	-	-		-	-	-	-	-	34
SELDOVIA	-	-	-	-	-	-	-	661	1	-	-	-	-	-		-	-	-	-	662
TATITLEK	-	-	-	-	1	-	-	-	-	-	-	-	-	-	-		4	5	-	10
VALDEZ	-	-	-	-	140	-	-	-	-	-	-	-	-	-	-	-	4		2,118	2,262
WHITTIER	-	26	-	-	1,636	-	-	-	-	-	-	-	-	-	-	7	1,718			3,387
TOTAL	5	28	31	49	1,781	20	10	2,319	75	1,827	33	112	186	48	688	13	1,879	3,814	12,918	

Cross-Gulf On/Off: Calendar Year
(January 1 - December 31)

ON	OFF	BELLINGHAM	CHENEGA BAY	HOMER	JUNEAU	KETCHIKAN	KODIAK	SITKA	WHITTIER	WRANGELL	YAKUTAT	TOTAL
PASSENGERS												
BELLINGHAM		-	-	-	-	-	-	-	33	-	-	33
CHENEGA BAY		-	-	-	-	-	-	-	-	-	-	-
HOMER		-	-	-	-	-	-	-	-	-	-	-
JUNEAU		-	-	-	-	-	-	-	12	-	-	12
KETCHIKAN		-	-	-	-	-	-	-	-	-	-	-
KODIAK		-	-	-	-	-	-	-	-	-	-	-
PORT LIONS		-	-	-	-	-	-	-	-	-	-	-
WHITTIER		-	-	-	18	2	-	-	-	1	-	21
WRANGELL		-	-	-	-	-	-	-	1	-	-	1
YAKUTAT		-	-	-	-	-	-	-	-	-	-	-
TOTAL		-	-	-	18	2	-	-	46	1	-	67
VEHICLES												
BELLINGHAM		-	-	-	-	-	-	-	25	-	-	25
CHENEGA BAY		-	-	-	-	-	-	-	-	-	-	-
HOMER		-	-	-	-	-	-	-	-	-	-	-
JUNEAU		-	-	-	-	-	-	-	20	-	-	20
KETCHIKAN		-	-	-	-	-	-	-	1	-	-	1
KODIAK		-	-	-	-	-	-	-	-	-	-	-
PORT LIONS		-	-	-	-	-	-	-	2	-	-	2
WHITTIER		-	-	-	72	1	-	-	-	1	-	74
WRANGELL		-	-	-	-	-	-	-	-	-	-	-
YAKUTAT		-	-	-	-	-	-	-	-	-	-	-
TOTAL		-	-	-	72	1	-	-	48	1	-	122

Cross-Gulf On/Off Summer
(May 1 - September 30)

ON	OFF	BELLINGHAM	CHENEGA BAY	HOMER	JUNEAU	KETCHIKAN	KODIAK	SITKA	WHITTIER	WRANGELL	YAKUTAT	TOTAL
PASSENGERS												
BELLINGHAM		-	-	-	-	-	-	-	-	-	-	-
CHENEGA BAY		-	-	-	-	-	-	-	-	-	-	-
HOMER		-	-	-	-	-	-	-	-	-	-	-
JUNEAU		-	-	-	-	-	-	-	-	-	-	-
KETCHIKAN		-	-	-	-	-	-	-	-	-	-	-
KODIAK		-	-	-	-	-	-	-	-	-	-	-
PORT LIONS		-	-	-	-	-	-	-	-	-	-	-
WHITTIER		-	-	-	-	-	-	-	-	-	-	-
WRANGELL		-	-	-	-	-	-	-	-	-	-	-
YAKUTAT		-	-	-	-	-	-	-	-	-	-	-
TOTAL		-	-	-	-	-	-	-	-	-	-	-
VEHICLES												
BELLINGHAM		-	-	-	-	-	-	-	-	-	-	-
CHENEGA BAY		-	-	-	-	-	-	-	-	-	-	-
HOMER		-	-	-	-	-	-	-	-	-	-	-
JUNEAU		-	-	-	-	-	-	-	-	-	-	-
KETCHIKAN		-	-	-	-	-	-	-	-	-	-	-
KODIAK		-	-	-	-	-	-	-	-	-	-	-
PORT LIONS		-	-	-	-	-	-	-	-	-	-	-
WHITTIER		-	-	-	-	-	-	-	-	-	-	-
WRANGELL		-	-	-	-	-	-	-	-	-	-	-
YAKUTAT		-	-	-	-	-	-	-	-	-	-	-
TOTAL		-	-	-	-	-	-	-	-	-	-	-

Aurora On/Off

ON	OFF	CHENEGA BAY	CORDOVA	TATITLEK	VALDEZ	WHITTIER	TOTAL
PASSENGERS							
CHENEGA BAY			6	-	-	73	79
CORDOVA		2		3	966	5,342	6,313
TATITLEK		-	3		4	8	15
VALDEZ		-	958	1		6,482	7,441
WHITTIER		81	5,493	15	4,760		10,349
TOTAL		83	6,460	19	5,730	11,905	24,197
VEHICLES							
CHENEGA BAY			4	-	-	39	43
CORDOVA		2		2	261	2,633	2,898
TATITLEK		-	1		4	7	12
VALDEZ		-	244	4		2,257	2,505
WHITTIER		40	2,703	8	1,808		4,559
TOTAL		2,994	2,952	2,087	2,073	14,953	10,017

Hubbard On/Off

ON	OFF	ANGOON	GUSTAVUS	HAINES	HOONAH	JUNEAU	KAKE	SKAGWAY	TENAKEE	TOTAL
PASSENGERS										
ANGOON			-	-	-	256	2	-	-	258
GUSTAVUS		-		-	10	314	-	-	-	324
HAINES		-	-		-	9,018	-	5,877	-	14,895
HOONAH		-	22	-		779	-	-	-	801
JUNEAU	296	321	9,962	717			158	6,115	117	17,686
KAKE		-	-	-	-	182		-	-	182
SKAGWAY		-	-	4,650	-	5,981	-		-	10,631
TENAKEE		-	-	-	-	133	-	-		133
TOTAL		296	343	14,612	727	16,663	160	11,992	117	44,910
VEHICLES										
ANGOON			-	-	-	72	-	-	-	72
GUSTAVUS		-		-	3	110	-	-	-	113
HAINES		-	-		-	2,303	-	2,507	-	4,810
HOONAH		-	5	-		243	-	-	-	248
JUNEAU	74	119	2,528	234			39	1,477	12	4,483
KAKE		-	-	-	-	38		-	-	38
SKAGWAY		-	-	1,935	-	1,421	-		-	3,356
TENAKEE		-	-	-	-	19	-	-		19
TOTAL		74	124	4,463	237	4,206	39	3,984	12	13,139

Columbia On/Off

ON	OFF	BELLINGHAM	HAINES	JUNEAU	KETCHIKAN	PETERSBURG	SITKA	SKAGWAY	WRANGELL	TOTAL
PASSENGERS										
BELLINGHAM			1,725	1,728	1,949	300	373	766	219	7,060
HAINES		1,440		2,253	219	63	241	738	59	5,013
JUNEAU		1,214	1,596		540	394	527	1,146	276	5,693
KETCHIKAN		1,427	256	755		348	208	169	425	3,588
PETERSBURG		196	89	400	125		53	64	135	1,062
SITKA		288	177	373	93	178		70	66	1,245
SKAGWAY		448	654	1,244	141	42	98		27	2,654
WRANGELL		159	65	255	381	168	28	26		1,082
TOTAL		5,172	4,562	7,008	3,448	1,493	1,528	2,979	1,207	27,397
VEHICLES										
BELLINGHAM			936	889	1,096	137	245	219	106	3,628
HAINES		788		668	149	38	142	328	24	2,137
JUNEAU		702	487		315	218	326	306	106	2,460
KETCHIKAN		779	149	349		60	53	42	155	1,587
PETERSBURG		89	39	205	50		28	27	64	502
SITKA		193	74	195	56	39		42	24	623
SKAGWAY		171	304	349	48	16	41		9	938
WRANGELL		80	29	90	144	64	20	9		436
TOTAL		2,802	2,018	2,745	1,858	572	855	973	488	12,311

Kennicott On/Off

ON	OFF	BELLINGHAM	HAINES	JUNEAU	KETCHIKAN	PETERSBURG	SITKA	SKAGWAY	WHITTIER	WRANGELL	TOTAL
PASSENGERS											
BELLINGHAM			18	33	124	21	15	8	33	11	263
HAINES	19			73	13	2	3	34	-	-	144
JUNEAU	50	108			18	25	29	18	12	23	283
KETCHIKAN	73	8		15		15	4	2	-	30	147
PETERSBURG	19	3		27	5		6	1	-	9	70
SITKA	4	2		8	4	25		1	-	6	50
SKAGWAY	10	1		39	2	2	2		-	1	57
WHITTIER	-	-		18	2	-	-	-		1	21
WRANGELL	11	2		17	21	19	1	-	1		72
TOTAL	186	142		230	189	109	60	64	46	81	1,107
VEHICLES											
BELLINGHAM			12	33	86	14	11	5	25	4	190
HAINES	10			10	11	1	2	19	-	1	54
JUNEAU	52	19			38	20	24	4	20	18	195
KETCHIKAN	40	6		11		5	3	-	1	24	90
PETERSBURG	12	2		17	1		4	-	-	3	39
SITKA	5	-		5	3	3		1	2	1	20
SKAGWAY	9	1		8	3	1	2		-	1	25
WHITTIER	-	-		72	1	-	-	-		1	74
WRANGELL	5	1		11	19	2	2	-	-		40
TOTAL	133	41		167	162	46	48	29	48	53	727

LeConte On/Off

ON	OFF	ANGOON	GUSTAVUS	HAINES	HOONAH	JUNEAU	KAKE	KETCHIKAN	PELICAN	SITKA	SKAGWAY	TENAKEE	TOTAL
PASSENGERS													
ANGOON		-	-	38	1,130	43	-	-	66	-	6		1,283
GUSTAVUS		-	-	64	2,817	-	-	24	-	-	-		2,905
HAINES		-	-	-	3,715	-	-	-	-	872	-		4,587
HOONAH		34	126	-	3,835	51	-	-	43	-	1		4,090
JUNEAU		1,407	3,413	3,900	3,866	615	-	353	20	2,233	643		16,450
KAKE		52	-	-	51	468	-	-	50	-	-		621
KETCHIKAN		-	-	-	-	-	-	-	29	-	-		29
PELICAN		-	18	-	-	324	-	-	-	-	-		342
SITKA		75	-	-	38	39	90	-	-	-	-		242
SKAGWAY		-	-	840	-	2,426	-	-	-	-	-		3,266
TENAKEE		1	-	-	-	492	-	-	-	-	-		493
TOTAL		1,569	3,557	4,740	4,057	15,246	799	-	377	208	3,105	650	34,308
VEHICLES													
ANGOON		-	-	7	383	7	-	-	8	-	4		409
GUSTAVUS		-	-	20	986	-	-	1	-	-	-		1,007
HAINES		-	-	-	1,008	-	-	-	-	338	-		1,346
HOONAH		6	25	-	1,217	1	-	-	7	-	-		1,256
JUNEAU		421	1,150	938	1,302	137	-	90	19	499	78		4,634
KAKE		3	-	-	1	119	-	-	8	-	-		131
KETCHIKAN		-	-	-	-	-	1	-	1	-	-		2
PELICAN		-	1	-	-	80	-	-	-	-	-		81
SITKA		10	-	-	6	47	11	-	-	-	-		74
SKAGWAY		-	-	302	-	601	-	-	-	-	-		903
TENAKEE		-	-	-	-	67	-	-	-	-	-		67
TOTAL		440	1,176	1,240	1,336	4,508	157	-	91	43	837	82	9,910

Lituya On/Off

ON	OFF	ANNETTE BAY	KETCHIKAN	TOTAL
PASSENGERS				
ANNETTE BAY			12,497	12,497
KETCHIKAN		12,716		12,716
TOTAL		12,716	12,497	25,213
VEHICLES				
ANNETTE BAY			3,644	3,644
KETCHIKAN		3,740		3,740
TOTAL		3,740	3,644	7,384

Matanuska On-Off

ON	OFF	BELLINGHAM	HAINES	HOONAH	JUNEAU	KAKE	KETCHIKAN	PETERSBURG	PRINCE RUPERT	SITKA	SKAGWAY	WRANGELL	TOTAL
PASSENGERS													
BELLINGHAM													
HAINES													
HOONAH													
JUNEAU													
KAKE													
KETCHIKAN													
PETERSBURG													
PRINCE RUPERT													
SITKA													
SKAGWAY													
WRANGELL													
TOTAL													
VEHICLES													
BELLINGHAM													
HAINES													
HOONAH													
JUNEAU													
KAKE													
KETCHIKAN													
PETERSBURG													
PRINCE RUPERT													
SITKA													
SKAGWAY													
WRANGELL													
TOTAL													

Tazlina On/Off

ON	OFF	ANGOON	GUSTAVUS	HAINES	HOONAH	JUNEAU	SKAGWAY	TOTAL
PASSENGERS								
ANGOON			-	-	-	131	-	131
GUSTAVUS		-		-	11	235	-	246
HAINES		-	-		-	949	57	1,006
HOONAH		-	3	-		292	-	295
JUNEAU		137	214	965	331		415	2,062
SKAGWAY		-	-	62	-	435		497
TOTAL		137	217	1,027	342	2,042	472	4,237
VEHICLES								
ANGOON			-	-	-	45	-	45
GUSTAVUS		-		-	-	65	-	65
HAINES		-	-		-	226	21	247
HOONAH		-	-	-		119	-	119
JUNEAU		49	61	174	127		79	490
SKAGWAY		-	-	24	-	98		122
TOTAL		49	61	198	127	553	100	1,088

Tustumena On-Off

ON	OFF	AKUTAN	CHIGNIK	COLD BAY	CORDOVA	DUTCH HARBOR	FALSE PASS	HOMER	KING COVE	KODIAK	OLD HARBOR	OUZINKIE	PORT LIONS	SAND POINT	SELDOVIA	VALDEZ	TOTAL
PASSENGERS																	
AKUTAN		-	3	-	138	-	7	5	3	-	-	-	4	-	-	-	160
CHIGNIK	-		-	-	-	-	40	-	47	1	-	-	-	-	-	-	88
COLD BAY	3	-		-	13	12	12	27	-	-	-	-	4	4	-	-	75
CORDOVA	-	-	-		-	-	-	-	-	-	-	-	-	-	-	-	-
DUTCH HARBOR	93	3	18	-		-	84	6	66	-	-	-	9	-	-	-	279
FALSE PASS	-	-	6	-	5		4	2	-	-	-	-	-	-	-	-	17
HOMER	7	46	9	-	108	2		31	4,982	14	121	431	25	2,080	-	-	7,856
KING COVE	2	-	31	-	7	5	34		1	-	-	-	152	-	-	-	232
KODIAK	2	46	2	-	70	-	4,408	1		15	1,068	602	3	15	-	-	6,232
OLD HARBOR	-	-	-	-	-	-	16	-	12		-	-	-	-	-	-	28
OUZINKIE	-	-	-	-	-	-	94	-	1,029	-		9	-	-	-	-	1,132
PORT LIONS	-	-	-	-	-	-	414	-	541	-	12		-	-	-	-	967
SAND POINT	5	3	4	-	4	3	18	162	3	-	-	-		-	-	-	202
SELDOVIA	-	-	3	-	-	-	1,962	2	10	-	-	1	-		-	-	1,978
VALDEZ	-	-	-	-	-	-	-	-	-	-	-	-	-	-	-	-	-
TOTAL	112	98	76	-	345	22	7,093	236	6,694	30	1,201	1,043	197	2,099	-	-	19,246
VEHICLES																	
AKUTAN		-	-	-	2	-	-	-	2	-	-	-	-	-	-	-	4
CHIGNIK	-		-	-	-	-	8	1	7	-	-	-	-	-	-	-	16
COLD BAY	-	-		-	-	7	16	15	3	-	-	-	2	-	-	-	43
CORDOVA	-	-	-		-	-	-	-	-	-	-	-	-	-	-	-	-
DUTCH HARBOR	1	1	1	-		-	33	4	1	-	-	-	1	-	-	-	42
FALSE PASS	-	-	6	-	-		2	2	-	-	-	-	-	-	-	-	10
HOMER	-	21	15	-	13	1		34	2,520	8	44	208	26	1,085	-	-	3,975
KING COVE	-	1	17	-	1	2	19		2	-	-	-	11	-	-	-	53
KODIAK	3	8	6	-	1	-	2,141	7		25	192	231	8	6	-	-	2,628
OLD HARBOR	-	-	-	-	-	-	7	-	21		-	-	-	-	-	-	28
OUZINKIE	-	-	-	-	-	-	30	-	166	-		2	-	-	-	-	198
PORT LIONS	-	-	-	-	-	-	188	-	205	-	5		-	-	-	-	398
SAND POINT	1	-	4	-	3	-	12	11	3	-	-	-		-	-	-	34
SELDOVIA	-	-	-	-	-	-	1,031	1	3	-	-	-	-		-	-	1,035
VALDEZ	-	-	-	-	-	-	-	-	-	-	-	-	-	-	-	-	-
TOTAL	5	31	49	-	20	10	3,487	75	2,933	33	241	441	48	1,091	-	-	8,464

Contract Vessel On/Off

ON	OFF	ANGOON	CORDOVA	GUSTAVUS	HAINES	HOONAH	JUNEAU	KAKE	PELICAN	SKAGWAY	TENAKEE	WHITTIER	TOTAL
PASSENGERS													
ANGOON		-	-	-	-	33	15	-	-	-	-	-	48
CORDOVA	-		-	-	-	-	-	-	-	-	-	-	-
GUSTAVUS	-	-		-	-	-	-	-	-	-	-	-	-
HAINES	-	-	-		-	-	66	-	-	-	-	-	66
HOONAH	5	-	-	-		-	16	1	-	-	-	-	22
JUNEAU	9	-	-	-	28	61		57	55	8	30	-	248
KAKE	-	-	-	-	-	-	63		-	-	-	-	63
PELICAN	-	-	-	-	-	-	53	-		-	-	-	53
SKAGWAY	-	-	-	-	-	-	28	-	-		-	-	28
TENAKEE	-	-	-	-	-	-	39	-	-	-		-	39
WHITTIER	-	-	-	-	-	-	-	-	-	-	-		-
TOTAL	14	-	-	-	28	94	280	58	55	8	30	-	567
VEHICLES													
ANGOON		-	-	-	-	-	-	-	-	-	-	-	-
CORDOVA	-		-	-	-	-	-	-	-	-	-	-	-
GUSTAVUS	-	-		-	-	-	-	-	-	-	-	-	-
HAINES	-	-	-		-	-	-	-	-	-	-	-	-
HOONAH	-	-	-	-		-	-	-	-	-	-	-	-
JUNEAU	-	-	-	-	-		-	-	-	-	-	-	-
KAKE	-	-	-	-	-	-		-	-	-	-	-	-
PELICAN	-	-	-	-	-	-	-		-	-	-	-	-
SKAGWAY	-	-	-	-	-	-	-	-		-	-	-	-
TENAKEE	-	-	-	-	-	-	-	-	-		-	-	-
WHITTIER	-	-	-	-	-	-	-	-	-	-		-	-
TOTAL	-	-	-	-	-	-	-	-	-	-	-	-	-

Link Volume Summary

Alaska Marine Highway System, Annual Traffic Volume Report 2023

The link volume summary reports are used to establish a measure of capacity utilized, relative to the capacity provided. The reports show the traffic and capacity on each "link" of the system. A "link" is defined as a departure from one port and an arrival at the next. A complete trip usually consists of several links. For example, a passenger going from Juneau to Skagway in one trip would typically travel on two links "Juneau to Haines" and "Haines to Skagway." This passenger would be counted as one on each of these links. Consequently, the link volume count includes both the through-traffic and the traffic embarking from the first port in the link pair.

The link volume for each pair of ports is directional, with the port of origin appearing first. The link volume for "Bellingham-Ketchikan" indicates the total traffic northbound between Bellingham and Ketchikan with no intermediate stops. Cross-gulf links are listed in a separate table named "Cross-Gulf Link Volume."

Link volume data is provided by geographic area and by vessel. Reported information includes a passenger and vehicle count, total passenger and total vehicle miles for each link, the capacity ratios for both passengers and vehicles, the number of trips, trip length, and total miles of each link. Furthermore, monthly Link Volume Tables are provided by region. In these tables, only total counts for passengers, vehicles, and trips by month are provided.

The link volume data is useful because of the finite capacity of the vessels and the variation in size from vessel to vessel. 125 passengers on the *MV Aurora* traveling from Petersburg to Kake would have the same passenger link volume capacity ratio, 50%, as 225 passengers traveling on the *MV Kennicott*. High link volume ratios indicate that additional service may be warranted.

Passenger Capacity

As the Vessel Information Table on page 11 shows each vessel with functional booking limits rather than the maximum capacity as authorized by the United States Coast Guard (USCG). AMHS occasionally increases the capacity on "full" sailings to accommodate additional passengers, but it never goes beyond the USCG limit.

Following the example set in 1996, the functional booking limit for each sailing is used to calculate capacity ratios for the 2023 report. Prior to 1996, reports used a number closer to the USCG limit. This change results in a higher capacity ratio on most links, but more accurately reflects the percentage of usable passenger space.

Vehicle Capacity

This report continues to use linear feet to measure vehicle capacity. Vehicle capacity ratios are calculated by dividing the total linear feet sold on the car deck by the vehicle capacity in linear feet. The capacities used in the 1994 and 1995 reports were based on an analysis of fiscal year 1994 sailings. For the 1996 and subsequent reports, the vehicle capacity used has been changed to reflect the amount of space used for booking purposes.

The actual amount of "sellable" space on the car deck depends on the amount of open space between vehicles, needed for maneuvering vehicles on the car deck, and for pathways for people entering or exiting their vehicles. The mix of vehicles can affect this non-sellable space, as well as the number of vans being carried.

When comparing multi-year data, it is important to note the differences in vehicle capacity ratio calculations or the results will indicate an artificial change. The number of vehicles per link and the number of trips per link can be used to evaluate whether increases or decreases in link volume capacity ratios are significant or just reflect a change in the methodology.

Southeast Alaska Link Volume

LINK	PASSENGER			VEHICLE			TRIPS	LINK LENGTH	VESSEL MILES
	COUNT	MILES	CAPACITY	COUNT	MILES	CAPACITY			
ANGOON-HOONAH	297	18,711	27.0%	54	3,402	42.0%	5	63	315
ANGOON-JUNEAU	1,015	79,170	13.9%	277	21,606	26.8%	28	78	2,184
ANGOON-KAKE	501	30,060	24.9%	114	6,840	43.7%	9	60	540
ANGOON-SITKA	126	8,442	50.4%	26	1,742	77.3%	1	67	67
ANGOON-TENAKEE	1,044	36,540	15.1%	246	8,610	27.7%	28	35	980
ANNETTE BAY-KETCHIKAN	12,497	99,976	21.4%	3,644	29,152	33.3%	423	8	3,384
BELLINGHAM-KETCHIKAN	7,323	4,357,185	36.1%	3,818	2,271,710	84.1%	41	595	24,395
GUSTAVUS-HOONAH	2,404	55,292	13.0%	802	18,446	32.0%	72	23	1,656
GUSTAVUS-JUNEAU	1,299	80,538	23.1%	464	28,768	62.7%	22	62	1,364
GUSTAVUS-PELICAN	334	15,364	14.8%	102	4,692	40.7%	9	46	414
HAINES-JUNEAU	28,541	1,940,788	39.4%	8,190	556,920	65.7%	234	68	15,912
HAINES-SKAGWAY	19,050	247,650	26.0%	6,250	81,250	51.6%	238	13	3,094
HOONAH-ANGOON	297	18,711	27.0%	58	3,654	46.1%	5	63	315
HOONAH-GUSTAVUS	2,748	63,204	14.8%	960	22,080	38.5%	72	23	1,656
HOONAH-JUNEAU	7,100	340,800	28.3%	2,265	108,720	68.8%	100	48	4,800
HOONAH-PELICAN	-	-	-	-	-	-	-	64	-
HOONAH-SITKA	-	-	-	-	-	-	-	118	-
HOONAH-TENAKEE	12	588	4.8%	3	147	12.7%	1	49	49
JUNEAU-ANGOON	951	74,178	19.3%	234	18,252	27.7%	26	78	2,028
JUNEAU-GUSTAVUS	1,899	117,738	24.1%	577	35,774	57.9%	31	62	1,922
JUNEAU-HAINES	29,593	2,012,324	39.0%	8,286	563,448	65.8%	238	68	16,184
JUNEAU-HOONAH	7,302	350,496	33.8%	2,497	119,856	76.4%	98	48	4,704
JUNEAU-KAKE	975	111,150	9.2%	241	27,474	25.5%	34	114	3,876
JUNEAU-KETCHIKAN	-	-	-	-	-	-	-	235	-
JUNEAU-PELICAN	200	18,200	12.1%	40	3,640	24.1%	9	91	819
JUNEAU-PETERSBURG	2,865	352,395	30.4%	1,530	188,190	70.5%	19	123	2,337
JUNEAU-SITKA	3,478	459,096	28.2%	2,012	265,584	75.2%	26	132	3,432
JUNEAU-SKAGWAY	507	41,067	22.6%	86	6,966	22.5%	8	81	648
JUNEAU-TENAKEE	1,248	78,624	18.5%	306	19,278	34.3%	30	63	1,890
KAKE-ANGOON	684	41,040	20.2%	158	9,480	35.5%	14	60	840
KAKE-HOONAH	42	4,872	16.8%	8	928	20.7%	1	116	116
KAKE-JUNEAU	547	62,358	9.2%	154	17,556	21.5%	28	114	3,192
KAKE-SITKA	82	9,430	32.8%	10	1,150	27.5%	1	115	115
KETCHIKAN-ANNETTE BAY	12,716	101,728	21.7%	3,740	29,920	42.5%	424	8	3,392
KETCHIKAN-BELLINGHAM	5,440	3,236,800	26.8%	2,972	1,768,340	62.3%	41	595	24,395
KETCHIKAN-JUNEAU	-	-	-	-	-	-	-	235	-
KETCHIKAN-PRINCE RUPERT	-	-	-	-	-	-	-	91	-
KETCHIKAN-WRANGELL	7,536	670,704	34.5%	3,529	314,081	73.9%	44	89	3,916
PELICAN-GUSTAVUS	54	2,484	21.6%	7	322	26.0%	1	46	46
PELICAN-JUNEAU	443	40,313	12.1%	125	11,375	33.0%	17	91	1,547
PETERSBURG-JUNEAU	3,875	476,625	32.6%	1,935	238,005	75.2%	24	123	2,952
PETERSBURG-KETCHIKAN	-	-	-	-	-	-	-	112	-
PETERSBURG-SITKA	3,326	518,856	33.3%	1,582	246,792	71.6%	20	156	3,120
PETERSBURG-WRANGELL	5,747	235,627	27.0%	2,989	122,549	61.9%	43	41	1,763
PRINCE RUPERT-KETCHIKAN	-	-	-	-	-	-	-	91	-
SITKA-ANGOON	223	14,941	89.2%	33	2,211	86.5%	1	67	67
SITKA-JUNEAU	3,388	447,216	33.1%	1,809	238,788	83.6%	22	132	2,904
SITKA-KAKE	-	-	-	-	-	-	-	115	-
SITKA-PETERSBURG	3,031	472,836	25.6%	1,575	245,700	59.3%	24	156	3,744
SKAGWAY-HAINES	17,213	223,769	23.8%	5,517	71,721	45.8%	234	13	3,042
SKAGWAY-JUNEAU	735	59,535	27.0%	199	16,119	49.2%	11	81	891
TENAKEE-ANGOON	979	34,265	15.9%	244	8,540	28.0%	24	35	840
TENAKEE-HOONAH	51	2,499	51.0%	-	-	-	1	49	49
TENAKEE-JUNEAU	1,147	72,261	14.8%	278	17,514	28.9%	35	63	2,205
WRANGELL-KETCHIKAN	5,776	514,064	27.2%	3,002	267,178	62.1%	43	89	3,827
WRANGELL-PETERSBURG	7,438	304,958	34.0%	3,477	142,557	73.0%	44	41	1,804
TOTAL	214,079	18,555,468	26.9%	76,425	8,187,027	57.1%	2,904	-	163,732

Southwest Alaska Link Volume

LINK	PASSENGER			VEHICLE			TRIPS	LINK LENGTH	VESSEL MILES
	COUNT	MILES	CAPACITY	COUNT	MILES	CAPACITY			
AKUTAN-COLD BAY	220	34,760	22.9%	53	8,374	24.6%	6	158	948
AKUTAN-DUTCH HARBOR	357	16,065	37.2%	30	1,350	13.3%	6	45	270
CHENEGA BAY-CORDOVA	237	22,989	8.6%	135	13,095	38.2%	11	97	1,067
CHENEGA BAY-WHITTIER	187	12,529	6.8%	126	8,442	33.4%	11	67	737
CHIGNIK-KODIAK	38	9,462	23.8%	26	6,474	66.1%	1	249	249
CHIGNIK-OLD HARBOR	286	45,760	35.8%	82	13,120	42.6%	5	160	800
CHIGNIK-SAND POINT	265	36,570	27.6%	116	16,008	48.0%	6	138	828
COLD BAY-DUTCH HARBOR	-	-	-	-	-	-	-	184	-
COLD BAY-FALSE PASS	243	14,094	25.3%	32	1,856	14.8%	6	58	348
COLD BAY-KING COVE	240	6,000	25.0%	82	2,050	36.3%	6	25	150
CORDOVA-CHENEGA BAY	116	11,252	4.2%	89	8,633	23.2%	11	97	1,067
CORDOVA-HOMER	-	-	-	-	-	-	-	250	-
CORDOVA-TATITILEK	57	2,850	3.8%	38	1,900	19.6%	6	50	300
CORDOVA-VALDEZ	815	60,310	10.9%	245	18,130	23.0%	30	74	2,220
CORDOVA-WHITTIER	5,228	507,116	14.8%	2,526	245,022	52.6%	141	97	13,677
DUTCH HARBOR-AKUTAN	291	13,095	30.3%	52	2,340	23.4%	6	45	270
DUTCH HARBOR-COLD BAY	-	-	-	-	-	-	-	184	-
FALSE PASS-AKUTAN	238	13,804	24.8%	32	1,856	14.8%	6	58	348
HOMER-CORDOVA	-	-	-	-	-	-	-	250	-
HOMER-KODIAK	2,689	365,704	31.1%	1,366	185,776	71.1%	54	136	7,344
HOMER-PORT LIONS	3,103	415,802	27.7%	1,549	207,566	63.2%	70	134	9,380
HOMER-SELDOVIA	2,102	35,734	12.2%	1,092	18,564	29.2%	108	17	1,836
KING COVE-COLD BAY	264	6,600	27.5%	67	1,675	29.5%	6	25	150
KING COVE-SAND POINT	387	37,926	40.3%	94	9,212	40.1%	6	98	588
KODIAK-CHENEGA BAY	-	-	-	-	-	-	-	201	-
KODIAK-CHIGNIK	56	13,944	35.0%	32	7,968	81.3%	1	249	249
KODIAK-HOMER	2,626	357,136	31.0%	1,196	162,656	63.5%	53	136	7,208
KODIAK-OLD HARBOR	330	33,000	41.3%	145	14,500	73.5%	5	100	500
KODIAK-OUZINKIE	3,653	51,142	33.1%	1,469	20,566	58.9%	70	14	980
KODIAK-PORT LIONS	5	135	3.0%	3	81	7.1%	2	27	54
OLD HARBOR-CHIGNIK	301	48,160	37.6%	112	17,920	55.5%	5	160	800
OLD HARBOR-KODIAK	313	31,300	39.1%	110	11,000	58.3%	5	100	500
OUZINKIE-KODIAK	4,043	56,602	37.7%	1,665	23,310	68.8%	68	14	952
OUZINKIE-PORT LIONS	2,707	35,191	24.5%	1,322	17,186	54.3%	69	13	897
PORT LIONS-HOMER	2,543	340,762	22.7%	1,278	171,252	52.7%	70	134	9,380
PORT LIONS-KODIAK	57	1,539	34.3%	29	783	75.6%	2	27	54
PORT LIONS-OUZINKIE	3,148	40,924	29.4%	1,545	20,085	64.8%	67	13	871
SAND POINT-CHIGNIK	242	33,396	25.2%	95	13,110	41.3%	6	138	828
SAND POINT-KING COVE	415	40,670	43.2%	101	9,898	42.3%	6	98	588
SELDOVIA-HOMER	1,978	33,626	11.4%	1,041	17,697	27.6%	108	17	1,836
SELDOVIA-PORT LIONS	-	-	-	-	-	-	-	122	-
TATITILEK-CORDOVA	88	4,400	5.0%	49	2,450	21.9%	7	50	350
TATITILEK-VALDEZ	409	8,998	23.4%	190	4,180	76.4%	7	22	154
TATITILEK-WHITTIER	744	48,360	21.3%	290	18,850	57.8%	14	65	910
VALDEZ-CORDOVA	811	60,014	12.0%	284	21,016	30.4%	27	74	1,998
VALDEZ-TATITILEK	682	15,004	34.1%	250	5,500	85.9%	8	22	176
VALDEZ-WHITTIER	6,470	504,660	30.1%	2,250	175,500	70.4%	86	78	6,708
WHITTIER-CHENEGA BAY	312	20,904	11.3%	171	11,457	47.7%	11	67	737
WHITTIER-CORDOVA	5,235	507,795	14.4%	2,484	240,948	50.0%	145	97	14,065
WHITTIER-TATITILEK	506	32,890	13.5%	243	15,795	46.6%	15	65	975
WHITTIER-VALDEZ	4,984	388,752	24.0%	1,921	149,838	63.3%	83	78	6,474
TOTAL	60,021	4,377,726	21.0%	26,107	1,924,989	51.2%	1,442	-	100,821

Cross-Gulf Link Volume

LINK	PASSENGER			VEHICLE			TRIPS	LINK LENGTH	VESSEL MILES
	COUNT	MILES	CAPACITY	COUNT	MILES	CAPACITY			
JUNEAU-WHITTIER	46	23,092	10.2%	48	24,096	84.5%	1	502	502
WHITTIER-JUNEAU	21	10,542	4.7%	74	37,148	96.0%	1	502	502
TOTAL	67	33,634	7.4%	122	61,244	90.2%	2	-	1,004

Aurora Link Volume

LINK	PASSENGER			VEHICLE			TRIPS	LINK LENGTH	VESSEL MILES
	COUNT	MILES	CAPACITY	COUNT	MILES	CAPACITY			
CHENEGA BAY-CORDOVA	237	22,989	2.8%	135	13,095	11.4%	11	97	1,067
CHENEGA BAY-WHITTIER	187	12,529	6.8%	126	8,442	33.4%	11	67	737
CORDOVA-CHENEGA BAY	116	11,252	4.2%	89	8,633	23.2%	11	97	1,067
CORDOVA-TATITLEK	57	2,850	3.8%	38	1,900	19.6%	6	50	300
CORDOVA-VALDEZ	815	60,310	10.9%	245	18,130	23.0%	30	74	2,220
CORDOVA-WHITTIER	5,228	507,116	14.8%	2,526	245,022	6.8%	141	97	13,677
TATITLEK-CORDOVA	88	4,400	5.0%	49	2,450	21.9%	7	50	350
TATITLEK-VALDEZ	409	8,998	23.4%	190	4,180	76.4%	7	22	154
TATITLEK-WHITTIER	744	48,360	21.3%	290	18,850	57.8%	14	65	910
VALDEZ-CORDOVA	811	60,014	12.0%	284	21,016	30.4%	27	74	1,998
VALDEZ-TATITLEK	682	15,004	34.1%	250	5,500	85.9%	8	22	176
VALDEZ-WHITTIER	6,470	504,660	30.1%	2,250	175,500	70.4%	86	78	6,708
WHITTIER-CHENEGA BAY	312	20,904	11.3%	171	11,457	47.7%	11	67	737
WHITTIER-CORDOVA	5,235	507,795	14.4%	2,484	240,948	50.0%	145	97	14,065
WHITTIER-TATITLEK	506	32,890	13.5%	243	15,795	46.6%	15	65	975
WHITTIER-VALDEZ	4,984	388,752	24.0%	1,921	149,838	63.3%	83	78	6,474
TOTAL	26,881	2,208,823	17.5%	11,291	940,756	52.3%	613	-	51,615

Columbia Link Volume

LINK	PASSENGER			VEHICLE			TRIPS	LINK LENGTH	VESSEL MILES
	COUNT	MILES	CAPACITY	COUNT	MILES	CAPACITY			
BELLINGHAM-KETCHIKAN	7,060	4,200,700	37.2%	3,628	2,158,660	84.2%	38	595	22,610
HAINES-JUNEAU	6,573	446,964	35.6%	2,642	179,656	65.3%	37	68	2,516
HAINES-SKAGWAY	3,239	42,107	17.5%	1,177	15,301	29.6%	37	13	481
JUNEAU-HAINES	6,310	429,080	34.2%	2,578	175,304	62.9%	37	68	2,516
JUNEAU-PETERSBURG	2,835	348,705	31.6%	1,492	183,516	71.4%	18	123	2,214
JUNEAU-SITKA	3,229	426,228	30.8%	1,819	240,108	76.6%	21	132	2,772
KETCHIKAN-BELLINGHAM	5,242	3,118,990	27.6%	2,839	1,689,205	62.8%	38	595	22,610
KETCHIKAN-WRANGELL	7,272	647,208	36.2%	3,340	297,260	74.7%	40	89	3,560
PETERSBURG-JUNEAU	3,765	463,095	34.3%	1,853	227,919	76.4%	22	123	2,706
PETERSBURG-SITKA	3,197	498,732	35.2%	1,478	230,568	72.0%	18	156	2,808
PETERSBURG-WRANGELL	5,562	228,042	28.6%	2,829	115,989	62.8%	39	41	1,599
SITKA-JUNEAU	3,225	425,700	37.6%	1,662	219,384	86.7%	17	132	2,244
SITKA-PETERSBURG	2,832	441,792	27.0%	1,438	224,328	59.3%	21	156	3,276
SKAGWAY-HAINES	2,942	38,246	15.9%	1,134	14,742	28.8%	37	13	481
WRANGELL-KETCHIKAN	5,589	497,421	28.7%	2,838	252,582	63.0%	39	89	3,471
WRANGELL-PETERSBURG	7,170	293,970	35.7%	3,291	134,931	73.8%	40	41	1,640
TOTAL	76,042	12,546,980	30.5%	36,038	6,359,453	64.0%	499	-	77,504

Hubbard Link Volume

LINK	PASSENGER			VEHICLE			TRIPS	LINK LENGTH	VESSEL MILES
	COUNT	MILES	CAPACITY	COUNT	MILES	CAPACITY			
ANGOON-HOONAH	-	-	-	-	-	-	-	-	-
ANGOON-JUNEAU	284	22,152	25.4%	58	4,524	30.1%	4	78	312
ANGOON-KAKE	104	6,240	18.6%	42	2,520	42.9%	2	60	120
ANGOON-KETCHIKAN	-	-	-	-	-	-	-	-	-
ANGOON-TENAKEE	45	1,575	8.0%	7	245	9.9%	2	35	70
GUSTAVUS-HOONAH	324	7,452	8.9%	113	2,599	19.0%	13	23	299
HAINES-JUNEAU	14,899	1,013,132	39.4%	3,676	249,968	60.1%	135	68	9,180
HAINES-SKAGWAY	12,058	156,754	31.7%	4,014	52,182	69.0%	136	13	1,768
HOONAH-GUSTAVUS	343	7,889	9.4%	124	2,852	21.5%	13	23	299
HOONAH-JUNEAU	1,093	52,464	30.0%	353	16,944	62.6%	13	48	624
JUNEAU-ANGOON	145	11,310	25.9%	32	2,496	33.9%	2	78	156
JUNEAU-HAINES	16,077	1,093,236	42.2%	4,005	272,340	65.6%	136	68	9,248
JUNEAU-HOONAH	1,038	49,824	28.5%	353	16,944	62.5%	13	48	624
JUNEAU-KAKE	164	18,696	19.5%	35	3,990	23.6%	3	114	342
JUNEAU-SKAGWAY	-	-	-	-	-	-	1	81	81
JUNEAU-TENAKEE	262	16,506	18.7%	58	3,654	24.1%	5	63	315
KAKE-ANGOON	77	4,620	27.5%	16	960	33.5%	1	60	60
KAKE-JUNEAU	213	24,282	19.0%	60	6,840	31.1%	4	114	456
SKAGWAY-HAINES	10,517	136,721	27.8%	3,311	43,043	56.6%	135	13	1,755
SKAGWAY-JUNEAU	153	12,393	27.3%	64	5,184	70.1%	2	81	162
TENAKEE-ANGOON	249	8,715	17.8%	61	2,135	24.8%	5	35	175
TENAKEE-JUNEAU	74	4,662	13.2%	11	693	12.9%	2	63	126
TOTAL	58,119	2,648,623	33.1%	16,393	690,113	59.2%	627	-	26,172

Kennicott Link Volume

LINK	PASSENGER			VEHICLE			TRIPS	LINK LENGTH	VESSEL MILES
	COUNT	MILES	CAPACITY	COUNT	MILES	CAPACITY			
BELLINGHAM-KETCHIKAN	263	156,485	19.5%	190	113,050	80.7%	3	595	1,785
HAINES-JUNEAU	138	9,384	15.3%	74	5,032	46.3%	2	68	136
HAINES-SKAGWAY	90	1,170	6.7%	40	520	17.7%	3	13	39
JUNEAU-HAINES	201	13,668	14.9%	73	4,964	32.6%	3	68	204
JUNEAU-PETERSBURG	30	3,690	6.7%	38	4,674	46.5%	1	123	123
JUNEAU-SITKA	222	29,304	16.4%	176	23,232	76.0%	3	132	396
JUNEAU-WHITTIER	46	23,092	10.2%	48	24,096	84.5%	1	502	502
KETCHIKAN-BELLINGHAM	198	117,810	14.7%	133	79,135	53.5%	3	595	1,785
KETCHIKAN-WRANGELL	264	23,496	14.7%	189	16,821	62.3%	4	89	356
PETERSBURG-JUNEAU	110	13,530	12.2%	82	10,086	55.4%	2	123	246
PETERSBURG-SITKA	129	20,124	14.3%	104	16,224	66.5%	2	156	312
PETERSBURG-WRANGELL	185	7,585	10.3%	160	6,560	48.8%	4	41	164
SITKA-JUNEAU	117	15,444	13.0%	96	12,672	63.8%	2	132	264
SITKA-PETERSBURG	199	31,044	14.7%	137	21,372	59.7%	3	156	468
SKAGWAY-HAINES	29	377	3.2%	40	520	25.7%	2	13	26
WHITTIER-JUNEAU	21	10,542	4.7%	74	37,148	96.0%	1	502	502
WRANGELL-KETCHIKAN	187	16,643	10.4%	164	14,596	50.0%	4	89	356
WRANGELL-PETERSBURG	268	10,988	14.9%	186	7,626	61.0%	4	41	164
TOTAL	2,697	504,376	12.8%	2,004	398,328	54.8%	47	-	7,828

LeConte Like Volume

LINK	PASSENGER			VEHICLE			TRIPS	LINK LENGTH	VESSEL MILES
	COUNT	MILES	CAPACITY	COUNT	MILES	CAPACITY			
ANGOON-HOONAH	291	18,333	29.1%	54	3,402	42.0%	4	63	252
ANGOON-JUNEAU	600	46,800	13.3%	174	13,572	29.4%	18	78	1,404
ANGOON-KAKE	358	21,480	28.6%	72	4,320	44.2%	5	60	300
ANGOON-SITKA	126	8,442	50.4%	26	1,742	77.3%	1	67	67
ANGOON-TENAKEE	948	33,180	15.2%	239	8,365	29.6%	25	35	875
GUSTAVUS-HOONAH	1,783	41,009	13.0%	601	13,823	33.9%	55	23	1,265
GUSTAVUS-JUNEAU	1,010	62,620	22.4%	360	22,320	63.1%	18	62	1,116
GUSTAVUS-PELICAN	334	15,364	14.8%	102	4,692	40.7%	9	46	414
HAINES-JUNEAU	6,035	410,380	45.5%	1,609	109,412	89.3%	53	68	3,604
HAINES-SKAGWAY	3,068	39,884	23.2%	863	11,219	48.2%	53	13	689
HOONAH-ANGOON	276	17,388	27.6%	58	3,654	46.1%	4	63	252
HOONAH-GUSTAVUS	2,152	49,496	15.7%	750	17,250	42.5%	55	23	1,265
HOONAH-JUNEAU	5,748	275,904	28.7%	1,832	87,936	71.4%	80	48	3,840
HOONAH-TENAKEE	12	588	4.8%	3	147	12.7%	1	49	49
JUNEAU-ANGOON	632	49,296	15.8%	153	11,934	30.7%	16	78	1,248
JUNEAU-GUSTAVUS	1,595	98,890	23.6%	475	29,450	57.1%	27	62	1,674
JUNEAU-HAINES	6,096	414,528	46.0%	1,463	99,484	80.0%	53	68	3,604
JUNEAU-HOONAH	5,966	286,368	30.2%	2,058	98,784	81.2%	79	48	3,792
JUNEAU-KAKE	775	88,350	12.9%	206	23,484	25.8%	24	114	2,736
JUNEAU-PELICAN	145	13,195	11.6%	40	3,640	24.1%	5	91	455
JUNEAU-SITKA	27	3,564	5.4%	17	2,244	22.3%	2	132	264
JUNEAU-TENAKEE	959	60,417	20.2%	248	15,624	37.8%	19	63	1,197
KAKE-ANGOON	603	36,180	20.1%	142	8,520	35.7%	12	60	720
KAKE-HOONAH	42	4,872	16.8%	8	928	20.7%	1	116	116
KAKE-JUNEAU	258	29,412	6.5%	94	10,716	18.3%	16	114	1,824
KAKE-SITKA	82	9,430	32.8%	10	1,150	27.5%	1	115	115
PELICAN-GUSTAVUS	54	2,484	21.6%	7	322	26.0%	1	46	46
PELICAN-JUNEAU	390	35,490	12.0%	125	11,375	33.0%	13	91	1,183
SITKA-ANGOON	223	14,941	89.2%	33	2,211	86.5%	1	67	67
SIKTA-JUNEAU	46	6,072	6.1%	51	6,732	53.2%	3	132	396
SKAGWAY-HAINES	3,160	41,080	23.8%	903	11,739	52.1%	53	13	689
TENAKEE-ANGOON	730	25,550	15.4%	183	6,405	29.1%	19	35	665
TENAKEE-JUNEAU	1,037	65,331	16.0%	267	16,821	30.5%	26	63	1,638
TOTAL	45,561	2,326,318	24.2%	13,226	663,417	53.7%	752	-	37,821

Lituya Link Volume

LINK	PASSENGER			VEHICLE			TRIPS	LINK LENGTH	VESSEL MILES
	COUNT	MILES	CAPACITY	COUNT	MILES	CAPACITY			
ANNETTE BAY-KETCHIKAN	12,497	99,976	21.4%	3,644	29,152	33.3%	423	8	3,384
KETCHIKAN-ANNETTE BAY	12,716	101,728	21.7%	3,740	29,920	42.5%	424	8	3,392
TOTAL	25,213	201,704	21.6%	7,384	59,072	37.9%	847	-	6,776

Matanuska Link Volume

LINK	Passenger			Vehicle			Trips	LINK LENGTH	VESSEL MILES
	COUNT	MILES	CAPACITY	COUNT	MILES	CAPACITY			
BELLINGHAM-KETCHIKAN	-	-	-	-	-	-	-	-	-
HAINES-JUNEAU	-	-	-	-	-	-	-	-	-
HAINES-SKAGWAY	-	-	-	-	-	-	-	-	-
HOONAH-JUNEAU	-	-	-	-	-	-	-	-	-
HOONAH-SITKA	-	-	-	-	-	-	-	-	-
JUNEAU-HAINES	-	-	-	-	-	-	-	-	-
JUNEAU-HOONAH	-	-	-	-	-	-	-	-	-
JUNEAU-PETERSBURG	-	-	-	-	-	-	-	-	-
JUNEAU-SITKA	-	-	-	-	-	-	-	-	-
KAKE-JUNEAU	-	-	-	-	-	-	-	-	-
KAKE-PETERSBURG	-	-	-	-	-	-	-	-	-
KAKE-SITKA	-	-	-	-	-	-	-	-	-
KETCHIKAN-BELLINGHAM	-	-	-	-	-	-	-	-	-
KETCHIKAN-PRINCE RUPERT	-	-	-	-	-	-	-	-	-
KETCHIKAN-WRANGELL	-	-	-	-	-	-	-	-	-
PETERSBURG-JUNEAU	-	-	-	-	-	-	-	-	-
PETERSBURG-KAKE	-	-	-	-	-	-	-	-	-
PETERSBURG-SITKA	-	-	-	-	-	-	-	-	-
PETERSBURG-WRANGELL	-	-	-	-	-	-	-	-	-
PRINCE RUPERT-KETCHIKAN	-	-	-	-	-	-	-	-	-
SITKA-HOONAH	-	-	-	-	-	-	-	-	-
SITKA-JUNEAU	-	-	-	-	-	-	-	-	-
SITKA-KAKE	-	-	-	-	-	-	-	-	-
SITKA-PETERSBURG	-	-	-	-	-	-	-	-	-
SKAGWAY-HAINES	-	-	-	-	-	-	-	-	-
SKAGWAY-JUNEAU	-	-	-	-	-	-	-	-	-
WRANGELL-KETCHIKAN	-	-	-	-	-	-	-	-	-
WRANGELL-PETERSBURG	-	-	-	-	-	-	-	-	-
TOTAL	-	-	-	-	-	-	-	-	-

Tazlina Link Volume

LINK	PASSENGER			VEHICLE			TRIPS	LINK LENGTH	VESSEL MILES
	COUNT	MILES	CAPACITY	COUNT	MILES	CAPACITY			
ANGOON-JUNEAU	131	10,218	7.8%	45	3,510	18.8%	6	78	468
GUSTAVUS-HOONAH	297	6,831	26.5%	88	2,024	54.9%	4	23	92
GUSTAVUS-JUNEAU	289	17,918	25.8%	104	6,448	61.3%	4	62	248
HAINES-JUNEAU	896	60,928	45.7%	189	12,852	56.2%	7	68	476
HAINES-SKAGWAY	521	6,773	26.6%	156	2,028	50.6%	7	13	91
HOONAH-GUSTAVUS	253	5,819	22.6%	86	1,978	52.5%	4	23	92
HOONAH-JUNEAU	238	11,424	21.3%	80	3,840	50.0%	4	48	192
JUNEAU-ANGOON	137	10,686	8.2%	49	3,822	19.8%	6	78	468
JUNEAU-GUSTAVUS	304	18,848	27.1%	102	6,324	62.1%	4	62	248
JUNEAU-HAINES	873	59,364	44.5%	167	11,356	51.7%	7	68	476
JUNEAU-HOONAH	241	11,568	21.5%	86	4,128	51.6%	4	48	192
JUNEAU-SKAGWAY	507	41,067	25.9%	86	6,966	25.7%	7	81	567
SKAGWAY-HAINES	565	7,345	28.8%	129	1,677	38.9%	7	13	91
SKAGWAY-JUNEAU	488	39,528	24.9%	135	10,935	43.2%	7	81	567
TOTAL	5,740	308,317	26.3%	1,502	77,888	43.9%	78	-	4,268

Tustamena Link Volume

LINK	PASSENGER			VEHICLE			TRIPS	LINK LENGTH	VESSEL MILES
	COUNT	MILES	CAPACITY	COUNT	MILES	CAPACITY			
AKUTAN-COLD BAY	220	34,760	22.9%	53	8,374	24.6%	6	158	948
AKUTAN-DUTCH HARBOR	357	16,065	37.2%	30	1,350	13.3%	6	45	270
CHIGNIK-KODIAK	38	9,462	23.8%	26	6,474	66.1%	1	249	249
CHIGNIK-OLD HARBOR	286	45,760	35.8%	82	13,120	42.6%	5	160	800
CHIGNIK-SAND POINT	265	36,570	27.6%	116	16,008	48.0%	6	138	828
COLD BAY-FALSE POINT	243	14,094	25.3%	32	1,856	14.8%	6	58	348
COLD BAY-KING COVE	240	6,000	25.0%	82	2,050	36.3%	6	25	150
DUTCH HARBOR-AKUTAN	291	13,095	30.3%	52	2,340	23.4%	6	45	270
FALSE PASS-AKUTAN	238	13,804	24.8%	32	1,856	14.8%	6	58	348
HOMER-KODIAK	2,689	365,704	31.1%	1,366	185,776	71.1%	54	136	7,344
HOMER-PORT LIONS	3,103	415,802	27.7%	1,549	207,566	63.2%	70	134	9,380
HOMER-SELDOVIA	2,102	35,734	12.2%	1,092	18,564	29.2%	108	17	1,836
KING COVE-COLD BAY	264	6,600	27.5%	67	1,675	29.5%	6	25	150
KING COVE-SAND POINT	387	37,926	40.3%	94	9,212	40.1%	6	98	588
KODIAK-CHIGNIK	56	13,944	35.0%	32	7,968	81.3%	1	249	249
KODIAK-HOMER	2,626	357,136	31.0%	1,196	162,656	63.5%	53	136	7,208
KODIAK-OLD HARBOR	330	33,000	41.3%	145	14,500	73.5%	5	100	500
KODIAK-OUZINKIE	3,653	51,142	33.1%	1,469	20,566	59.0%	69	14	966
KODIAK-PORT LIONS	5	135	3.1%	3	81	7.5%	1	27	27
OLD HARBOR-CHIGNIK	301	48,160	37.6%	112	17,920	55.5%	5	160	800
OLD HARBOR-KODIAK	313	31,300	39.1%	110	11,000	58.3%	5	100	500
OUZINKIE-KODIAK	4,043	56,602	37.7%	1,665	23,310	68.9%	67	14	938
OUZINKIE-PORT LIONS	2,707	35,191	24.5%	1,322	17,186	54.3%	69	13	897
PORT LIONS-HOMER	2,543	340,762	22.7%	1,278	171,252	52.7%	70	134	9,380
PORT LIONS-KODIAK	57	1,539	35.6%	29	783	79.6%	1	27	27
PORT LIONS-OUZINKIE	3,148	40,924	29.4%	1,545	20,085	64.8%	67	13	871
SAND POINT-CHIGNIK	242	33,396	25.2%	95	13,110	41.3%	6	138	828
SAND POINT-KING COVE	415	40,670	43.2%	101	9,898	42.3%	6	98	588
SELDOVIA-HOMER	1,978	33,626	11.4%	1,041	17,697	27.6%	108	17	1,836
TOTAL	33,140	2,168,903	25.1%	14,816	984,233	50.4%	825	-	49,124

Contract Vessel Link Volume

LINK	PASSENGER			VEHICLE			TRIPS	LINK LENGTH	VESSEL MILES
	COUNT	MILES	CAPACITY	COUNT	MILES	CAPACITY			
ANGOON-HOONAH	6	378	6.0%	-	-	-	1	63	63
ANGOON-KAKE	39	2,340	19.5%	-	-	-	2	60	120
ANGOON-TENAKEE	51	1,785	51.0%	-	-	-	1	35	35
HAINES-SKAGWAY	74	962	37.0%	-	-	-	2	13	26
HOONAH-ANGOON	21	1,323	21.0%	-	-	-	1	63	63
HOONAH-JUNEAU	21	1,008	7.0%	-	-	-	3	48	144
JUNEAU-ANGOON	37	2,886	18.5%	-	-	-	2	78	156
JUNEAU-HAINES	36	2,448	18.0%	-	-	-	2	68	136
JUNEAU-HOONAH	57	2,736	28.5%	-	-	-	2	48	96
JUNEAU-KAKE	36	4,104	5.1%	-	-	-	7	114	798
JUNEAU-PELICAN	55	5,005	13.8%	-	-	-	4	91	364
JUNEAU-TENAKEE	27	1,701	4.5%	-	-	-	6	63	378
KAKE-ANGOON	4	240	4.0%	-	-	-	1	60	60
KAKE-JUNEAU	76	8,664	9.5%	-	-	-	8	114	912
KODIAK-OUZINKIE	-	-	65.5%	-	-	-	1	14	14
KODIAK-PORT LIONS	-	-	4.3%	-	-	-	1	27	27
OUZINKIE-KODIAK	-	-	15.5%	-	-	-	1	14	14
PELICAN-JUNEAU	53	4,823	13.3%	-	-	-	4	91	364
PORT LIONS-KODIAK	-	-	12.0%	-	-	-	1	27	27
SKAGWAY-JUNEAU	94	7,614	47.0%	-	-	-	2	81	162
TENAKEE-HOONAH	51	2,499	51.0%	-	-	-	1	49	49
TENAKEE-JUNEAU	36	2,268	5.1%	-	-	-	7	63	441
TOTAL	774	52,784	13.8%	-	-	-	60	-	4,449

Monthly Southeast link Volume
(January - June)

LINK	JANUARY			FEBRUARY			MARCH			APRIL			MAY			JUNE		
	PASS	VEH	TRIPS	PASS	VEH	TRIPS	PASS	VEH	TRIPS	PASS	VEH	TRIPS	PASS	VEH	TRIPS	PASS	VEH	TRIPS
ANGOON-HOONAH	-	-	-	-	-	-	121	21	1	6	-	1	-	-	-	76	13	1
ANGOON-JUNEAU	50	15	2	81	30	4	48	16	2	58	23	2	68	32	3	27	6	1
ANGOON-KAKE	-	-	-	23	-	1	199	35	2	16	-	1	-	-	-	13	5	1
ANGOON-SITKA	-	-	-	126	26	1	-	-	-	-	-	-	-	-	-	-	-	-
ANGOON-TENAKEE	-	-	-	51	-	1	18	4	1	38	15	2	112	25	3	194	49	4
ANNETTE BAY-KETCHIKAN	661	171	44	-	-	-	-	-	-	1,329	369	44	1,204	356	42	1,191	366	44
BELLINGHAM-KETCHIKAN	95	63	1	267	211	2	669	410	4	632	420	4	736	406	4	1,064	442	4
GUSTAVUS-HOONAH	173	37	3	147	55	2	152	56	8	156	88	8	200	88	7	255	68	5
GUSTAVUS-JUNEAU	119	41	2	170	63	2	-	-	-	-	-	-	122	42	2	113	56	3
GUSTAVUS-PELICAN	-	-	-	-	-	-	-	-	-	-	-	-	40	8	1	68	22	2
HAINES-JUNEAU	579	134	5	772	197	6	1,604	459	15	1,807	594	17	2,333	861	19	3,357	987	28
HAINES-SKAGWAY	252	75	5	508	135	8	606	209	15	1,452	334	17	1,460	476	19	2,516	829	28
HOONAH-ANGOON	-	-	-	56	16	1	-	-	-	21	-	1	-	-	-	96	14	1
HOONAH-GUSTAVUS	128	40	3	155	55	2	199	77	8	267	122	8	325	121	7	385	91	5
HOONAH-JUNEAU	181	53	3	161	51	3	715	213	12	369	174	9	599	207	9	731	214	10
HOONAH-TENAKEE	-	-	-	-	-	-	12	3	1	-	-	-	-	-	-	-	-	-
JUNEAU-ANGOON	42	17	2	132	32	6	42	6	1	82	30	2	112	27	3	116	18	2
JUNEAU-GUSTAVUS	133	45	2	171	57	2	-	-	-	-	-	-	228	74	3	278	91	5
JUNEAU-HAINES	487	102	5	897	215	8	1,900	510	15	2,248	578	17	2,705	964	19	3,738	1,028	28
JUNEAU-HOONAH	189	63	3	184	63	3	624	256	11	668	249	9	753	275	9	887	240	10
JUNEAU-KAKE	4	-	2	-	-	1	44	5	3	9	4	3	81	19	3	124	34	3
JUNEAU-PELICAN	13	-	1	18	-	1	22	5	1	39	14	1	44	9	1	-	-	-
JUNEAU-PETERSBURG	-	-	-	-	-	-	392	109	3	131	86	2	187	145	2	160	92	1
JUNEAU-SITKA	71	56	1	174	159	2	158	105	3	416	208	3	431	245	3	225	103	1
JUNEAU-SKAGWAY	176	28	3	331	58	4	-	-	-	-	-	-	-	-	-	-	-	-
JUNEAU-TENAKEE	21	-	4	6	-	2	43	12	2	66	23	2	187	36	3	89	26	2
KAKE-ANGOON	-	-	-	-	-	-	60	10	1	4	-	1	-	-	-	116	29	2
KAKE-HOONAH	-	-	-	-	-	-	42	8	1	-	-	-	-	-	-	-	-	-
KAKE-JUNEAU	5	-	2	4	-	2	55	9	3	22	5	3	30	7	3	22	14	2
KAKE-SITKA	-	-	-	82	10	1	-	-	-	-	-	-	-	-	-	-	-	-
KETCHIKAN-ANNETTE BAY	666	188	44	-	-	-	-	-	-	1,367	394	44	1,210	350	42	1,195	367	44
KETCHIKAN-BELLINGHAM	63	43	1	159	117	3	168	121	3	280	158	4	494	261	5	416	198	3
KETCHIKAN-WRANGELL	78	52	1	262	201	2	748	366	6	851	366	5	715	366	4	716	306	3
PELICAN-GUSTAVUS	-	-	-	-	-	-	-	-	-	-	-	-	-	-	-	-	-	-
PELICAN-JUNEAU	13	-	1	15	-	1	21	6	1	14	9	1	41	11	2	38	18	2
PETERSBURG-JUNEAU	-	-	-	265	203	2	606	207	3	408	270	4	322	186	2	268	106	1
PETERSBURG-SITKA	65	44	1	-	-	-	174	162	3	363	83	1	314	173	2	466	193	2
PETERSBURG-WRANGELL	71	65	2	126	109	2	378	136	5	623	213	5	509	313	5	331	164	2
SITKA-ANGOON	-	-	-	-	-	-	223	33	1	-	-	-	-	-	-	-	-	-
SITKA-JUNEAU	60	42	1	13	26	1	217	182	4	297	102	1	339	199	2	226	214	1
SITKA-PETERSBURG	58	43	1	136	119	2	84	52	2	469	145	3	364	193	3	184	76	1
SKAGWAY-HAINES	310	70	5	472	119	6	574	184	15	1,017	357	17	1,513	629	19	2,569	940	28
SKAGWAY-JUNEAU	153	52	3	429	83	6	-	-	-	-	-	-	-	-	-	-	-	-
TENAKEE-ANGOON	-	-	-	-	-	-	25	11	2	32	17	2	142	34	3	64	20	2
TENAKEE-HOONAH	-	-	-	51	-	1	-	-	-	-	-	-	-	-	-	-	-	-
TENAKEE-JUNEAU	23	-	4	13	-	3	24	9	2	49	19	2	138	31	3	208	50	4
WRANGELL-KETCHIKAN	70	66	2	132	109	2	312	134	5	613	196	5	537	308	5	336	165	2
WRANGELL-PETERSBURG	78	52	1	266	196	2	758	367	6	817	355	5	681	359	4	728	300	3
TOTAL	5,087	1,657	160	6,855	2,715	98	12,037	4,508	171	17,036	6,020	256	19,276	7,836	266	23,586	7,954	291

Alaska Marine Highway System
Annual Traffic Volume Report 2023

Monthly Southeast link Volume
(July - December)

LINK	JULY			AUGUST			SEPTEMBER			OCTOBER			NOVEMBER			DECEMBER		
	PASS	VEH	TRIPS	PASS	VEH	TRIPS	PASS	VEH	TRIPS	PASS	VEH	TRIPS	PASS	VEH	TRIPS	PASS	VEH	TRIPS
ANGOON-HOONAH	-	-	-	-	-	-	-	-	-	55	14	1	39	6	1	-	-	-
ANGOON-JUNEAU	81	19	2	81	16	2	74	21	3	122	27	2	124	35	2	201	37	3
ANGOON-KAKE	-	-	-	-	-	-	-	-	-	87	14	1	98	41	2	65	19	1
ANGOON-SITKA	-	-	-	-	-	-	-	-	-	-	-	-	-	-	-	-	-	-
ANGOON-TENAKEE	205	50	5	202	48	5	156	45	4	23	3	1	-	-	-	45	7	2
ANNETTE BAY-KETCHIKAN	1,062	358	46	858	249	23	1,386	427	44	1,563	421	46	1,443	413	42	1,800	514	48
BELLINGHAM-KETCHIKAN	1,131	425	4	1,086	419	4	695	331	4	407	282	4	373	282	4	168	127	2
GUSTAVUS-HOONAH	197	57	4	273	53	5	185	51	4	245	101	9	231	86	9	190	62	8
GUSTAVUS-JUNEAU	171	68	4	277	104	5	327	90	4	-	-	-	-	-	-	-	-	-
GUSTAVUS-PELICAN	72	18	2	91	27	2	63	27	2	-	-	-	-	-	-	-	-	-
HAINES-JUNEAU	4,732	1,201	31	4,358	1,225	33	3,826	1,068	31	2,158	676	18	1,623	426	14	1,392	362	17
HAINES-SKAGWAY	3,717	1,229	31	3,574	1,273	34	2,883	1,017	31	849	329	18	597	162	14	636	182	18
HOONAH-ANGOON	-	-	-	-	-	-	-	-	-	88	17	1	36	11	1	-	-	-
HOONAH-GUSTAVUS	202	62	4	333	84	5	127	60	4	213	97	9	248	83	9	166	68	8
HOONAH-JUNEAU	623	187	9	807	209	9	574	180	8	864	291	10	904	293	10	572	193	8
HOONAH-TENAKEE	-	-	-	-	-	-	-	-	-	-	-	-	-	-	-	-	-	-
JUNEAU-ANGOON	65	16	2	109	27	3	43	14	2	63	15	1	-	-	-	145	32	2
JUNEAU-GUSTAVUS	356	90	6	456	124	7	277	96	6	-	-	-	-	-	-	-	-	-
JUNEAU-HAINES	5,326	1,271	32	4,177	1,168	33	3,318	1,066	31	1,679	571	18	1,558	424	14	1,560	389	18
JUNEAU-HOONAH	714	215	9	778	218	9	401	167	8	724	272	9	802	280	10	578	199	8
JUNEAU-KAKE	216	40	5	138	33	4	131	42	5	24	9	1	121	38	3	83	17	1
JUNEAU-PELICAN	-	-	-	-	-	-	-	-	-	20	6	1	28	6	2	16	-	1
JUNEAU-PETERSBURG	496	227	2	704	335	3	421	225	2	264	210	2	80	63	1	30	38	1
JUNEAU-SITKA	490	217	2	487	214	2	409	200	2	266	208	2	200	177	3	151	120	2
JUNEAU-SKAGWAY	-	-	1	-	-	-	-	-	-	-	-	-	-	-	-	-	-	-
JUNEAU-TENAKEE	120	28	2	126	17	2	175	40	3	98	55	2	171	40	3	146	29	3
KAKE-ANGOON	119	30	3	102	25	2	70	22	2	69	12	1	67	14	1	77	16	1
KAKE-HOONAH	-	-	-	-	-	-	-	-	-	-	-	-	-	-	-	-	-	-
KAKE-JUNEAU	27	6	2	47	10	2	49	11	3	36	11	1	168	61	4	82	20	1
KAKE-SITKA	-	-	-	-	-	-	-	-	-	-	-	-	-	-	-	-	-	-
KETCHIKAN-ANNETTE BAY	1,143	384	46	861	264	24	1,348	426	44	1,640	440	46	1,404	410	42	1,882	517	48
KETCHIKAN-BELLINGHAM	889	370	4	1,157	535	5	855	434	4	564	420	4	260	225	3	135	90	2
KETCHIKAN-WRANGELL	1,413	514	5	1,101	396	4	722	311	4	404	273	4	340	241	3	186	137	3
PELICAN-GUSTAVUS	-	-	-	-	-	-	54	7	1	-	-	-	-	-	-	-	-	-
PELICAN-JUNEAU	95	19	2	96	23	2	42	25	1	23	9	1	30	5	2	15	-	1
PETERSBURG-JUNEAU	591	216	2	538	199	2	350	170	2	200	134	2	217	162	2	110	82	2
PETERSBURG-SITKA	782	304	3	515	195	2	303	153	2	178	135	2	102	80	1	64	60	1
PETERSBURG-WRANGELL	932	395	4	1,131	503	5	781	406	4	535	389	4	216	201	3	114	95	2
SITKA-ANGOON	-	-	-	-	-	-	-	-	-	-	-	-	-	-	-	-	-	-
SITKA-JUNEAU	869	319	3	562	210	2	395	190	2	214	163	2	139	108	2	57	54	1
SITKA-PETERSBURG	408	180	2	422	169	2	355	177	2	262	178	2	148	149	2	141	94	2
SKAGWAY-HAINES	3,201	1,031	31	2,769	876	33	2,520	657	31	1,039	305	18	700	189	14	529	160	17
SKAGWAY-JUNEAU	82	26	1	71	38	1	-	-	-	-	-	-	-	-	-	-	-	-
TENAKEE-ANGOON	118	27	2	91	15	2	154	34	3	78	17	2	147	44	3	128	25	3
TENAKEE-HOONAH	-	-	-	-	-	-	-	-	-	-	-	-	-	-	-	-	-	-
TENAKEE-JUNEAU	211	52	5	200	52	5	179	48	4	28	6	1	-	-	-	74	11	2
WRANGELL-KETCHIKAN	951	404	4	1,126	502	5	815	404	4	518	406	4	249	210	3	117	98	2
WRANGELL-PETERSBURG	1,423	510	5	1,092	395	4	694	312	4	384	265	4	327	232	3	190	134	3
TOTAL	33,230	10,565	327	30,796	10,250	292	25,157	8,954	315	15,984	6,781	254	13,190	5,197	232	11,845	3,988	242

Alaska Marine Highway System
Annual Traffic Volume Report 2023

Monthly Southwest Link Volume
(January - June)

LINK	JANUARY			FEBRUARY			MARCH			APRIL			MAY			JUNE		
	PASS	VEH	TRIPS	PASS	VEH	TRIPS	PASS	VEH	TRIPS	PASS	VEH	TRIPS	PASS	VEH	TRIPS	PASS	VEH	TRIPS
AKUTAN-COLD BAY	-	-	-	-	-	-	-	-	-	-	-	-	12	9	1	24	8	1
AKUTAN-DUTCH HARBOR	-	-	-	-	-	-	-	-	-	-	-	-	34	1	1	65	10	1
CHENEGA BAY-CORDOVA	10	5	1	9	4	1	6	5	1	7	5	1	26	20	1	32	13	1
CHENEGA BAY-WHITTIER	12	9	2	4	2	1	8	3	1	10	6	1	21	9	1	29	18	1
CHIGNIK-KODIAK	-	-	-	-	-	-	-	-	-	-	-	-	38	26	1	-	-	-
CHIGNIK-OLD HARBOR	-	-	-	-	-	-	-	-	-	-	-	-	-	-	-	49	15	1
CHIGNIK-SAND POINT	-	-	-	-	-	-	-	-	-	-	-	-	20	21	1	59	25	1
COLD BAY-FALSE PASS	-	-	-	-	-	-	-	-	-	-	-	-	11	3	1	45	12	1
COLD BAY-KING COVE	-	-	-	-	-	-	-	-	-	-	-	-	15	18	1	26	8	1
CORDOVA-CHENEGA BAY	5	4	2	3	1	1	5	2	1	10	3	1	11	6	1	20	15	1
CORDOVA-TATILEK	13	8	1	2	2	1	15	10	1	-	-	1	12	8	1	-	-	-
CORDOVA-VALDEZ	100	27	5	89	18	4	121	39	4	141	42	6	117	42	3	-	-	-
CORDOVA-WHITTIER	197	114	14	317	130	14	382	176	16	357	181	14	540	290	16	578	300	12
DUTCH HARBOR-AKUTAN	-	-	-	-	-	-	-	-	-	-	-	-	28	9	1	31	8	1
FALSE PASS-AKUTAN	-	-	-	-	-	-	-	-	-	-	-	-	9	1	1	44	13	1
HOMER-KODIAK	86	35	2	-	-	-	59	73	3	130	79	4	313	166	7	382	197	7
HOMER-PORT LIONS	-	-	-	-	-	-	248	153	8	302	146	8	281	152	6	510	192	7
HOMER-SELDOVIA	25	20	3	-	-	-	117	54	12	160	84	11	231	136	9	328	186	10
KING COVE-COLD BAY	-	-	-	-	-	-	-	-	-	-	-	-	11	8	1	49	14	1
KING COVE-SAND POINT	-	-	-	-	-	-	-	-	-	-	-	-	60	23	1	47	12	1
KODIAK-CHIGNIK	-	-	-	-	-	-	-	-	-	-	-	-	56	32	1	-	-	-
KODIAK-HOMER	18	12	1	-	-	-	88	57	4	126	54	4	267	141	7	497	191	7
KODIAK-OLD HARBOR	-	-	-	-	-	-	-	-	-	-	-	-	-	-	-	78	36	1
KODIAK-OUZINKIE	41	17	1	-	-	1	263	103	6	258	117	8	393	147	7	470	186	7
KODIAK-PORT LIONS	5	3	1	-	-	1	-	-	-	-	-	-	-	-	-	-	-	-
OLD HARBOR-CHIGNIK	-	-	-	-	-	-	-	-	-	-	-	-	-	-	-	71	31	1
OLD HARBOR-KODIAK	-	-	-	-	-	-	-	-	-	-	-	-	-	-	-	49	21	1
OUZINKIE-KODIAK	36	9	1	-	-	1	319	147	7	310	137	6	362	179	6	585	200	7
OUZINKIE-PORT LIONS	27	13	1	-	-	-	172	91	6	186	106	8	306	134	7	364	170	7
PORT LIONS-HOMER	14	9	1	-	-	-	142	84	6	161	94	8	301	141	7	343	160	7
PORT LIONS-KODIAK	-	-	-	-	-	1	57	29	1	-	-	-	-	-	-	-	-	-
PORT LIONS-OUZINKIE	23	7	1	-	-	-	217	134	7	223	123	6	298	174	6	511	189	7
SAND POINT-CHIGNIK	-	-	-	-	-	-	-	-	-	-	-	-	39	27	1	34	13	1
SAND POINT-KING COVE	-	-	-	-	-	-	-	-	-	-	-	-	53	20	1	58	18	1
SELDOVIA-HOMER	40	20	3	-	-	-	105	52	12	129	67	11	148	104	9	216	123	10
TATITILEK-CORDOVA	11	5	1	10	4	1	3	3	1	12	6	1	11	10	1	-	-	-
TATITILEK-VALDEZ	-	-	-	-	-	-	-	-	-	-	-	-	22	10	1	130	49	2
TATITILEK-WHITTIER	13	8	1	2	3	1	16	11	1	-	-	1	73	30	2	174	59	2
VALDEZ-CORDOVA	56	23	4	95	25	4	134	41	5	170	56	4	150	60	3	-	-	-
VALDEZ-TATITILEK	-	-	-	-	-	-	-	-	-	-	-	-	61	21	1	174	61	2
VALDEZ-WHITTIER	81	31	5	92	24	4	95	45	4	124	65	5	306	136	6	1,297	466	15
WHITTIER-CHENEGA BAY	17	9	1	9	4	1	9	7	1	11	8	1	32	24	1	40	17	1
WHITTIER-CORDOVA	253	141	15	341	125	15	371	190	15	413	229	16	633	343	15	666	301	12
WHITTIER-TATITILEK	11	5	1	10	4	1	3	3	1	12	7	1	33	18	2	131	50	2
WHITTIER-VALDEZ	31	25	4	94	25	4	101	46	5	87	49	3	285	130	7	893	334	15
TOTAL	1,125	559	72	1,077	371	57	3,056	1,558	129	3,339	1,664	130	5,619	2,829	146	9,099	3,721	157

Monthly Southwest Link Volume
(July - December)

LINK	JULY			AUGUST			SEPTEMBER			OCTOBER			NOVEMBER			DECEMBER		
	PASS	VEH	TRIPS	PASS	VEH	TRIPS	PASS	VEH	TRIPS	PASS	VEH	TRIPS	PASS	VEH	TRIPS	PASS	VEH	TRIPS
AKUTAN-COLD BAY	70	12	1	56	10	1	58	14	2	-	-	-	-	-	-	-	-	-
AKUTAN-DUTCH HARBOR	79	4	1	70	2	1	109	13	2	-	-	-	-	-	-	-	-	-
CHENEGA BAY-CORDOVA	35	18	1	74	40	2	19	13	1	19	12	1	-	-	-	-	-	-
CHENEGA BAY-WHITTIER	-	-	-	67	54	1	8	8	1	14	10	1	-	-	-	14	7	1
CHIGNIK-KODIAK	-	-	-	-	-	-	-	-	-	-	-	-	-	-	-	-	-	-
CHIGNIK-OLD HARBOR	75	16	1	66	17	1	96	34	2	-	-	-	-	-	-	-	-	-
CHIGNIK-SAND POINT	67	20	1	44	11	1	75	39	2	-	-	-	-	-	-	-	-	-
COLD BAY-FALSE PASS	66	4	1	45	5	1	76	8	2	-	-	-	-	-	-	-	-	-
COLD BAY-KING COVE	79	20	1	56	12	1	64	24	2	-	-	-	-	-	-	-	-	-
CORDOVA-CHENEGA BAY	-	-	-	43	44	1	7	5	1	5	6	1	-	-	-	7	3	1
CORDOVA-TATILEK	-	-	-	-	-	-	15	10	1	-	-	-	-	-	-	-	-	-
CORDOVA-VALDEZ	-	-	-	-	-	-	114	39	2	85	22	2	-	-	-	48	16	4
CORDOVA-WHITTIER	853	362	13	777	340	11	690	370	15	301	156	8	-	-	-	236	107	8
DUTCH HARBOR-AKUTAN	81	10	1	63	10	1	88	15	2	-	-	-	-	-	-	-	-	-
FALSE PASS-AKUTAN	66	4	1	41	2	1	78	12	2	-	-	-	-	-	-	-	-	-
HOMER-KODIAK	605	241	8	541	229	8	360	190	7	124	98	3	56	42	3	33	16	2
HOMER-PORT LIONS	398	190	7	539	191	7	176	121	4	188	131	4	273	162	9	188	111	10
HOMER-SELDOVIA	329	137	11	252	138	12	151	91	7	150	95	7	184	85	13	175	66	13
KING COVE-COLD BAY	68	10	1	47	8	1	89	27	2	-	-	-	-	-	-	-	-	-
KING COVE-SAND POINT	93	17	1	71	14	1	116	28	2	-	-	-	-	-	-	-	-	-
KODIAK-CHIGNIK	-	-	-	-	-	-	-	-	-	-	-	-	-	-	-	-	-	-
KODIAK-HOMER	428	179	8	578	216	8	451	209	7	33	30	1	102	83	4	38	24	2
KODIAK-OLD HARBOR	98	32	1	55	17	1	99	60	2	-	-	-	-	-	-	-	-	-
KODIAK-OUZINKIE	481	182	7	418	152	6	351	130	5	206	113	5	404	176	8	368	146	9
KODIAK-PORT LIONS	-	-	-	-	-	-	-	-	-	-	-	-	-	-	-	-	-	-
OLD HARBOR-CHIGNIK	90	23	1	54	13	1	86	45	2	-	-	-	-	-	-	-	-	-
OLD HARBOR-KODIAK	82	20	1	73	20	1	109	49	2	-	-	-	-	-	-	-	-	-
OUZINKIE-KODIAK	519	203	7	473	179	6	401	150	5	222	130	4	419	174	8	397	157	10
OUZINKE-PORT LIONS	374	171	7	353	148	6	261	119	5	172	106	5	263	147	8	229	117	9
PORT LIONS-HOMER	345	150	7	357	153	6	249	121	5	173	113	5	265	151	8	193	102	10
PORT LIONS-KODIAK	-	-	-	-	-	-	-	-	-	-	-	-	-	-	-	-	-	-
PORT LIONS-OUZINKIE	421	198	7	418	176	6	320	141	5	178	123	4	273	146	8	266	134	10
SAND POINT-CHIGNIK	58	15	1	51	12	1	60	28	2	-	-	-	-	-	-	-	-	-
SAND POINT-KING COVE	87	15	1	66	13	1	151	35	2	-	-	-	-	-	-	-	-	-
SELVOVIA-HOMER	387	169	11	288	161	12	194	105	7	125	87	7	190	84	13	156	69	13
TATITILEK-CORDOVA	-	-	-	-	-	-	12	8	1	-	-	-	-	-	-	29	13	1
TATITILEK-VALDEZ	149	66	2	64	47	1	44	18	1	-	-	-	-	-	-	-	-	-
TATITILEK-WHITTIER	184	66	2	199	77	2	83	36	2	-	-	-	-	-	-	-	-	-
VALDEZ-CORDOVA	-	-	-	-	-	-	96	26	2	66	34	2	-	-	-	44	19	3
VALDEZ-TATITILEK	177	65	2	199	77	2	71	26	1	-	-	-	-	-	-	-	-	-
VALDEZ-WHITTIER	1,896	584	16	1,698	568	16	648	253	9	109	39	2	-	-	-	124	39	4
WHITTIER-CHENEGA BAY	32	16	1	100	50	2	32	19	1	30	17	1	-	-	-	-	-	-
WHITTIER-CORDOVA	707	315	12	830	351	12	537	263	15	279	139	9	-	-	-	205	87	9
WHITTIER-TATITILEK	152	68	2	67	47	1	58	28	2	-	-	1	-	-	-	29	13	1
WHITTIER-VALDEZ	1,464	532	16	1,321	492	15	500	205	9	105	44	2	-	-	-	103	39	3
TOTAL	11,095	4,134	162	10,514	4,096	158	7,202	3,135	151	2,584	1,505	75	2,429	1,250	82	2,882	1,285	123

Monthly Cross-Gulf Link Volume
 (January - June)

LINK	JANUARY			FEBRUARY			MARCH			APRIL			MAY			JUNE		
	PASS	VEH	TRIPS	PASS	VEH	TRIPS	PASS	VEH	TRIPS	PASS	VEH	TRIPS	PASS	VEH	TRIPS	PASS	VEH	TRIPS
JUNEAU/AUKE BAY-WHITTIER	46	48	1	-	-	-	-	-	-	-	-	-	-	-	-	-	-	-
JUNEAU/AUKE BAY-YAKUTAT	-	-	-	-	-	-	-	-	-	-	-	-	-	-	-	-	-	-
WHITTIER-JUNEAU/AUKE BAY	21	74	1	-	-	-	-	-	-	-	-	-	-	-	-	-	-	-
WHITTIER-YAKUTAT	-	-	-	-	-	-	-	-	-	-	-	-	-	-	-	-	-	-
YAKUTAT-JUNEAU/AUKE BAY	-	-	-	-	-	-	-	-	-	-	-	-	-	-	-	-	-	-
YAKUTAT WHITTIER	-	-	-	-	-	-	-	-	-	-	-	-	-	-	-	-	-	-
TOTAL	67	122	2	-	-	-	-	-	-	-	-	-	-	-	-	-	-	-

Monthly Cross-Gulf Link Volume
 (July - December)

Link	JULY			AUGUST			SEPTEMBER			OCTOBER			NOVEMBER			DECEMBER		
	PASS	VEH	TRIPS	PASS	VEH	TRIPS	PASS	VEH	TRIPS	PASS	VEH	TRIPS	PASS	VEH	TRIPS	PASS	VEH	TRIPS
JUNEAU/AUKE BAY-WHITTIER	-	-	-	-	-	-	-	-	-	-	-	-	-	-	-	-	-	-
JUNEAU/AUKE BAY-YAKUTAT	-	-	-	-	-	-	-	-	-	-	-	-	-	-	-	-	-	-
WHITTIER-JUNEAU/AUKE BAY	-	-	-	-	-	-	-	-	-	-	-	-	-	-	-	-	-	-
WHITTIER-YAKUTAT	-	-	-	-	-	-	-	-	-	-	-	-	-	-	-	-	-	-
YAKUTAT-JUNEAU/AUKE BAY	-	-	-	-	-	-	-	-	-	-	-	-	-	-	-	-	-	-
YAKUTAT WHITTIER	-	-	-	-	-	-	-	-	-	-	-	-	-	-	-	-	-	-
TOTAL	-	-	-	-	-	-	-	-	-	-	-	-	-	-	-	-	-	-

Stateroom Usage

Alaska Marine Highway System, Annual Traffic Volume Report 2023

These reports focus on stateroom usage and are similar to the Link Volume Summary Reports of Passengers and Vehicles. Of the 9 vessels in the AMHS fleet, four have staterooms: the *MV Columbia*, the *MV Kennicott*, the *MV Matanuska*, and the *MV Tustumena*.

The reports show the percentage of cabins used on each link and are reported by geographic region and vessel. Regional reports of stateroom usage are displayed alphabetically by embarking port and capacity ratio. Individual vessel tables provide the link volume ratio by month. The years 2000 through 2023 Annual Traffic Volume Reports are based on counts from issued tickets (pre-sailing data). Years prior to 2000 were based on counts from used tickets (post-sailing data).

Columbia Staterooms
(104 Staterooms)

LINK	JAN	FEB	MAR	APR	MAY	JUN	JUL	AUG	SEP	OCT	NOV	DEC	TOTAL
BELLINGHAM-KETCHIKAN	-	65%	66%	74%	87%	100%	99%	102%	82%	50%	46%	-	78%
HAINES-JUNEAU	-	33%	14%	28%	38%	58%	69%	76%	70%	43%	30%	-	47%
HAINES-SKAGWAY	-	12%	10%	21%	18%	25%	30%	30%	27%	10%	16%	-	20%
JUNEAU-HAINES	-	42%	32%	45%	56%	68%	63%	69%	52%	31%	40%	-	50%
JUNEAU-PETERSBURG	-		23%	29%	49%	72%	97%	97%	91%	62%	40%	-	63%
JUNEAU-SITKA	-	40%	25%	51%	64%	99%	91%	100%	97%	58%	51%	-	65%
KETCHIKAN-BELLINGHAM	-	26%	30%	38%	47%	68%	92%	101%	102%	73%	45%	-	65%
KETCHIKAN-WRANGELL	-	58%	36%	50%	75%	92%	93%	99%	70%	45%	51%	-	66%
PETERSBURG-JUNEAU	-	59%	40%	45%	76%	98%	97%	100%	81%	47%	58%	-	65%
PETERSBURG-SITKA	-	-	30%	67%	78%	94%	97%	101%	67%	41%	50%	-	70%
PETERSBURG-WRANGELL	-	28%	17%	35%	50%	79%	95%	95%	92%	59%	37%	-	59%
SITKA-JUNEAU	-	-	31%	78%	77%	99%	93%	100%	71%	45%	53%	-	70%
SITKA-PETERSBURG	-	30%	15%	46%	57%	89%	91%	96%	88%	52%	40%	-	58%
SKAGWAY-HAINES	-	16%	6%	12%	14%	21%	25%	23%	24%	16%	16%	-	17%
WRANGELL-KETCHIKAN	-	27%	17%	34%	50%	78%	93%	93%	92%	62%	37%	-	58%
WRANGELL-PETERSBURG	-	58%	35%	49%	75%	93%	95%	99%	72%	44%	50%	-	66%

Kennicott Staterooms
(109 Staterooms)

LINK	JAN	FEB	MAR	APR	MAY	JUN	JUL	AUG	SEP	OCT	NOV	DEC	TOTAL
BELLINGHAM-KETCHIKAN	52%	-	-	-	-	-	-	-	-	-	-	42%	45%
HAINES-JUNEAU	-	-	-	-	-	-	-	-	-	-	-	16%	16%
HAINES-SKAGWAY	-	-	-	-	-	-	-	-	-	-	-	12%	12%
JUNEAU-HAINES	-	-	-	-	-	-	-	-	-	-	-	21%	21%
JUNEAU-PETERSBURG	-	-	-	-	-	-	-	-	-	-	-	11%	11%
JUNEAU-SITKA	40%	-	-	-	-	-	-	-	-	-	-	43%	42%
JUNEAU-WHITTIER	27%	-	-	-	-	-	-	-	-	-	-	-	27%
KETCHIKAN-BELLINGHAM	41%	-	-	-	-	-	-	-	-	-	-	34%	36%
KETCHIKAN-WRANGELL	43%	-	-	-	-	-	-	-	-	-	-	24%	29%
PETERSBURG-JUNEAU	-	-	-	-	-	-	-	-	-	-	-	20%	20%
PETERSBURG-SITKA	38%	-	-	-	-	-	-	-	-	-	-	38%	38%
PETERSBURG-WRANGELL	19%	-	-	-	-	-	-	-	-	-	-	32%	26%
SITKA-JUNEAU	34%	-	-	-	-	-	-	-	-	-	-	35%	35%
SITKA-PETERSBURG	38%	-	-	-	-	-	-	-	-	-	-	36%	37%
SKAGWAY-HAINES	-	-	-	-	-	-	-	-	-	-	-	3%	3%
WHITTIER-JUNEAU	18%	-	-	-	-	-	-	-	-	-	-	-	18%
WRANGELL-KETCHIKAN	18%	-	-	-	-	-	-	-	-	-	-	30%	24%
WRANGELL-PETERSBURG	42%	-	-	-	-	-	-	-	-	-	-	25%	29%

Matanuska Staterooms
(106 Staterooms)

LINK	JAN	FEB	MAR	APR	MAY	JUN	JUL	AUG	SEP	OCT	NOV	DEC	TOTAL
BELLINGHAM-KETCHIKAN	-	-	-	-	-	-	-	-	-	-	-	-	-
HAINES-JUNEAU/AUKE BAY	-	-	-	-	-	-	-	-	-	-	-	-	-
HAINES-SKAGWAY	-	-	-	-	-	-	-	-	-	-	-	-	-
HOONAH-JUNEAU/AUKE BAY	-	-	-	-	-	-	-	-	-	-	-	-	-
HOONAH-SITKA	-	-	-	-	-	-	-	-	-	-	-	-	-
JUNEAU/AUKE BAY-HAINES	-	-	-	-	-	-	-	-	-	-	-	-	-
JUNEAU/AUKE BAY-HOONAH	-	-	-	-	-	-	-	-	-	-	-	-	-
JUNEAU/AUKE BAY-PETERSBURG	-	-	-	-	-	-	-	-	-	-	-	-	-
JUNEAU/AUKE BAY-SITKA	-	-	-	-	-	-	-	-	-	-	-	-	-
KAKE-JUNEAU/AUKE BAY	-	-	-	-	-	-	-	-	-	-	-	-	-
KAKE-PETERSBURG	-	-	-	-	-	-	-	-	-	-	-	-	-
KAKE-SITKA	-	-	-	-	-	-	-	-	-	-	-	-	-
KETCHIKAN-BELLINGHAM	-	-	-	-	-	-	-	-	-	-	-	-	-
KETCHIKAN-PRINCE RUPERT	-	-	-	-	-	-	-	-	-	-	-	-	-
KETCHIKAN-WRANGELL	-	-	-	-	-	-	-	-	-	-	-	-	-
PETERSBURG-JUNEAU/AUKE BAY	-	-	-	-	-	-	-	-	-	-	-	-	-
PETERSBURG-KAKE	-	-	-	-	-	-	-	-	-	-	-	-	-
PETERSBURG-SITKA	-	-	-	-	-	-	-	-	-	-	-	-	-
PETERSBURG-WRAGELL	-	-	-	-	-	-	-	-	-	-	-	-	-
PRINCE RUPERT-KETCHIKAN	-	-	-	-	-	-	-	-	-	-	-	-	-
SITKA-HOONAH	-	-	-	-	-	-	-	-	-	-	-	-	-
SITKA-JUNEAU/AUKE BAY	-	-	-	-	-	-	-	-	-	-	-	-	-
SITKA-KAKE	-	-	-	-	-	-	-	-	-	-	-	-	-
SITKA-PETERSBURG	-	-	-	-	-	-	-	-	-	-	-	-	-
SKAGWAY-HAINES	-	-	-	-	-	-	-	-	-	-	-	-	-
SKAGWAY-JUNEAU/AUKE BAY	-	-	-	-	-	-	-	-	-	-	-	-	-
WRAGELL-KETCHIKAN	-	-	-	-	-	-	-	-	-	-	-	-	-
WRANGELL-PETERSBURG	-	-	-	-	-	-	-	-	-	-	-	-	-

Tustumena Staterooms

(24 Staterooms)

LINK	JAN	FEB	MAR	APR	MAY	JUN	JUL	AUG	SEP	OCT	NOV	DEC	TOTAL
AKUTAN-COLD BAY	-	-	-	-	30%	65%	95%	105%	63%	-	-	-	70%
AKUTAN-DUTCH HARBOR	-	-	-	-	45%	85%	90%	85%	90%	-	-	-	81%
CHIGNIK-KODIAK	-	-	-	-	85%	-	-	-	-	-	-	-	85%
CHIGNIK-OLD HARBOR	-	-	-	-	-	95%	100%	115%	90%	-	-	-	98%
CHIGNIK-SAND POINT	-	-	-	-	50%	90%	100%	95%	80%	-	-	-	83%
COLD BAY-FALSE PASS	-	-	-	-	25%	80%	90%	95%	83%	-	-	-	76%
COLD BAY-KING COVE	-	-	-	-	30%	65%	100%	100%	58%	-	-	-	68%
DUTCH HARBOR-AKUTAN	-	-	-	-	50%	70%	90%	105%	75%	-	-	-	78%
FALSE PASS-AKUTAN	-	-	-	-	25%	80%	90%	90%	83%	-	-	-	75%
HOMER-KODIAK	55%	-	42%	65%	65%	75%	85%	83%	75%	92%	40%	18%	70%
HOMER-PORT LIONS	-	-	59%	72%	87%	97%	93%	96%	88%	96%	59%	34%	74%
HOMER-SELDOVIA	-	-	-	1%	1%	1%	2%	0.42%	1%	1%	-	-	1%
KING COVE-COLD BAY	-	-	-	-	25%	80%	90%	85%	75%	-	-	-	72%
KING COVE-SAND POINT	-	-	-	-	75%	85%	100%	110%	78%	-	-	-	88%
KODIAK-CHIGNIK	-	-	-	-	100%	-	-	-	-	-	-	-	100%
KODIAK-HOMER	20%	-	45%	60%	71%	98%	76%	92%	97%	80%	58%	30%	76%
KODIAK-OLD HARBOR	-	-	-	-	-	90%	105%	110%	85%	-	-	-	95%
KODIAK-OUZINKIE	15%	-	41%	37%	59%	74%	67%	83%	71%	63%	44%	29%	54%
KODIAK-PORT LIONS	5%	-	-	-	-	-	-	-	-	-	-	-	5%
OLD HARBOR-CHIGNIK	-	-	-	-	-	90%	105%	110%	80%	-	-	-	93%
OLD HARBOR-KODIAK	-	-	-	-	-	95%	100%	115%	103%	-	-	-	103%
OUZINKIE-KODIAK	-	-	46%	59%	77%	69%	81%	84%	75%	80%	49%	30%	61%
OUZINKIE-PORT LIONS	15%	-	43%	38%	61%	77%	71%	87%	76%	64%	45%	31%	57%
PORT LIONS-HOMER	25%	-	48%	41%	78%	86%	82%	103%	85%	76%	62%	38%	66%
PORT LIONS-KODIAK	-	-	80%	-	-	-	-	-	-	-	-	-	80%
PORT LIONS-OUZINKIE	5%	-	48%	61%	78%	81%	84%	88%	78%	82%	49%	31%	64%
SAND POINT-CHIGNIK	-	-	-	-	85%	70%	85%	95%	63%	-	-	-	77%
SAND POINT-KING COVE	-	-	-	-	100%	90%	90%	115%	103%	-	-	-	100%
SELDOVIA-HOMER	-	-	1%	-	-	1%	-	1%	1%	1%	-	-	0.46%

Stateroom Usage by Link

SOUTHEAST LINK	COUNT	STATEROOM MILES	CAPACITY
BELLINGHAM-KETCHIKAN	2,651	1,577,345	75%
HAINES-JUNEAU	1,523	103,564	45%
HAINES-SKAGWAY	683	8,879	20%
JUNEAU-HAINES	1,650	112,200	48%
JUNEAU-PETERSBURG	983	120,909	60%
JUNEAU-SITKA	1,290	170,280	62%
JUNEAU-WHITTIER	24	12,048	27%
KETCHIKAN-BELLINGHAM	2,220	1,320,900	63%
KETCHIKAN-WRANGELL	2,368	210,752	62%
PETERSBURG-JUNEAU	1,267	155,841	61%
PETERSBURG-SITKA	1,145	178,620	67%
PETERSBURG-WRANGELL	2,067	84,747	56%
SITKA-JUNEAU	1,085	143,220	66%
SITKA-PETERSBURG	1,145	178,620	55%
SKAGWAY-HAINES	553	7,189	16%
WRANGELL-KETCHIKAN	2,036	181,204	55%
WRANGELL-PETERSBURG	2,363	96,883	62%
TOTAL	25,053	4,663,201	-

SOUTHWEST LINK	COUNT	STATEROOM MILES	CAPACITY
AKUTAN-COLD BAY	84	13,272	70%
AKUTAN-DUTCH HARBOR	97	4,365	81%
CHIGNIK-KODIAK	17	4,233	85%
CHIGNIK-OLD HARBOR	98	15,680	98%
CHIGNIK-SAND POINT	99	13,662	83%
COLD BAY-FALSE PASS	91	5,278	76%
COLD BAY-KING COVE	82	2,050	68%
DUTCH HARBOR-AKUTAN	93	4,185	78%
FALSE PASS-AKUTAN	90	5,220	75%
HOMER-KODIAK	755	102,680	70%
HOMER-PORT LIONS	1,043	139,762	74%
HOMER-SELDOVIA	13	221	1%
KING COVE-COLD BAY	86	2,150	72%
KING COVE-SAND POINT	105	10,290	88%
KODIAK-CHIGNIK	20	4980	100%
KODIAK-HOMER	803	109,208	76%
KODIAK-OLD HARBOR	95	9,500	95%
KODIAK-OUZINKIE	750	10,500	54%
KODIAK-PORT LIONS	1	27	5%
OLD HARBOR-CHIGNIK	93	14,880	93%
OLD HARBOR-KODIAK	103	10,300	103%
OUZINKIE-KODIAK	816	11,424	61%
OUZINKIE-PORT LIONS	782	10,166	57%
PORT LIONS-HOMER	933	125,022	66%
PORT LIONS-KODIAK	16	432	80%
PORT LIONS-OUZINKIE	858	11,154	64%
SAND POINT-CHIGNIK	92	12,696	77%
SAND POINT-KING COVE	120	11,760	100%
SELDOVIA-HOMER	10	170	0.46%
WHITTIER-JUNEAU	16	8,032	18%
TOTAL	8,261	673,299	-