

LEGEND

EXISTING	ULTIMATE
PROPERTY LINE	PROPERTY LINE
DEVELOPMENT	DEVELOPMENT
BUILDING RESTRICTION LINE (B.R.L.)	BUILDING RESTRICTION LINE (B.R.L.)
WIND CONE & SEGMENTED CIRCLE	WIND CONE & SEGMENTED CIRCLE
WIND CONE ONLY	WIND CONE ONLY
BUILDING	BUILDING
TAXIWAY	TAXIWAY
APPROACH REFERENCE POINT	APPROACH REFERENCE POINT
ROTATING BEACON	ROTATING BEACON
ANTENNA/TOWER	ANTENNA/TOWER
AWSS	AWSS
THRESHOLD	THRESHOLD
OVERHEAD POWER	OVERHEAD POWER
SURVEY MONUMENT BRASS, CAP, PAPER	SURVEY MONUMENT BRASS, CAP, PAPER
SURVEY MONUMENT	SURVEY MONUMENT

RUNWAY DATA

APPROACH REFERENCE POINT (ARP)	LAT.	LONG.
THRESHOLD 6 STA. 31+50	N66°58'33.48"	W167°26'11.02"
THRESHOLD 24 STA. 65+50	N66°58'31.09"	W167°26'23.82"
TOUCHDOWN ZONE ELEVATION	R/W 6	171.16'
	R/W 24	145.13'

BUILDINGS/FACILITIES

BLD./FAC.	DESCRIPTION	STATION/OFFSET	TOP ELEV. (MSL)
(A)	LIGHTED WIND CONE	28+00/200' LT	172'
(B)	AWSS	46+83/290' RT	172'
(C)	ELECTRICAL EQUIPMENT BUILDING	44+85/297' RT	179'
(D)	PAV. FACILITY	45+50/297' RT	164'
(E)	FUEL TANK	40+00/105' RT	184'
(F)	LEASER HANGAR	44+85/132' RT	184'
(G)	ROTATING BEACON	56+00/194' RT	
(H)	UNLIGHTED WIND CONE	55+00/75' LT & 75' RT	

DESIGN: BTD
 DRAWN: BTD
 CHECKED: BTD

STATE OF ALASKA
 DEPARTMENT OF TRANSPORTATION AND PUBLIC FACILITIES
 NORTHERN REGION - DESIGN AND ENGINEERING SERVICES

APPROVED: *Albert M. L. Beck, P.E.*
 ALBERT M. L. BECK, P.E.
 DESIGN GROUP CHIEF

DATE: 4/15/15
 AIRPORT LAYOUT PLAN (ALP) CONDITION: AIRPORT, SUBJECT TO
 A27 APPROVAL LETTER DATED 4/17/15
 17M AIRPORT RIVER NUMBER 2022-06-3-068

BY: DATE: REVISIONS:

BOB BAKER MEMORIAL AIRPORT
 KIANA, ALASKA
 EXISTING
 AIRPORT LAYOUT PLAN

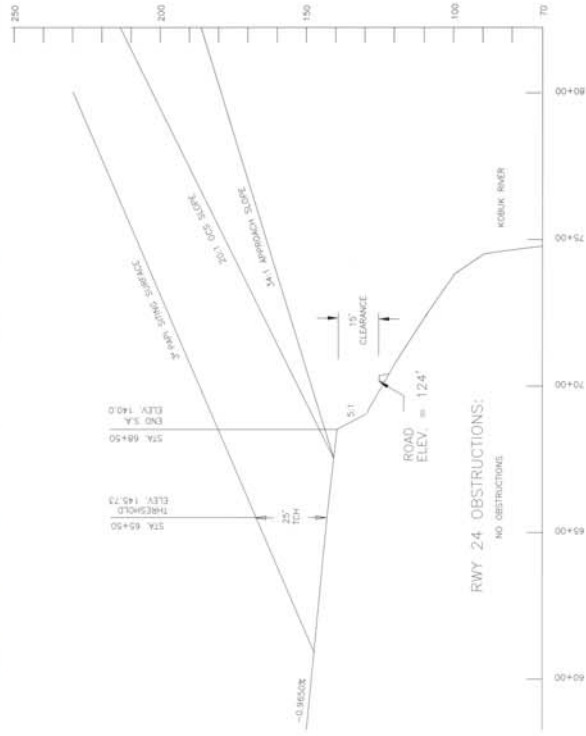
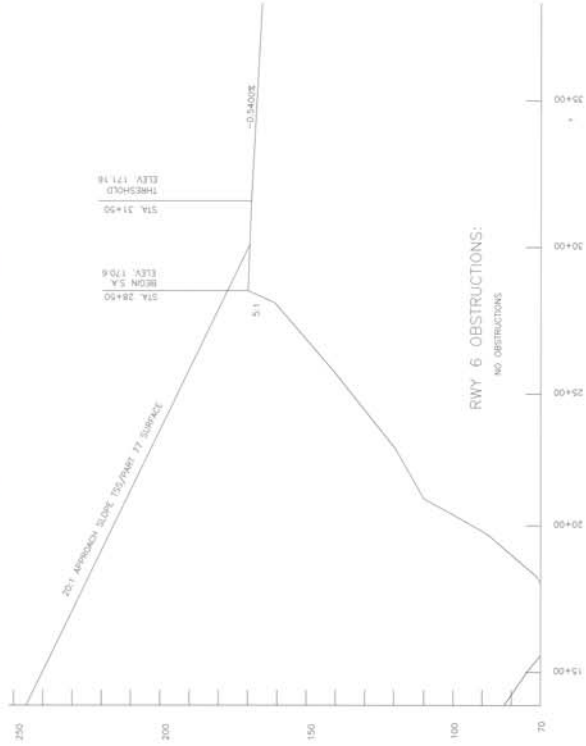
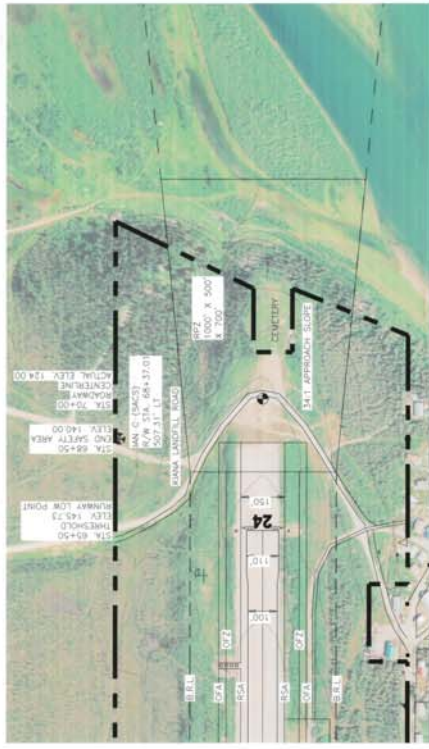
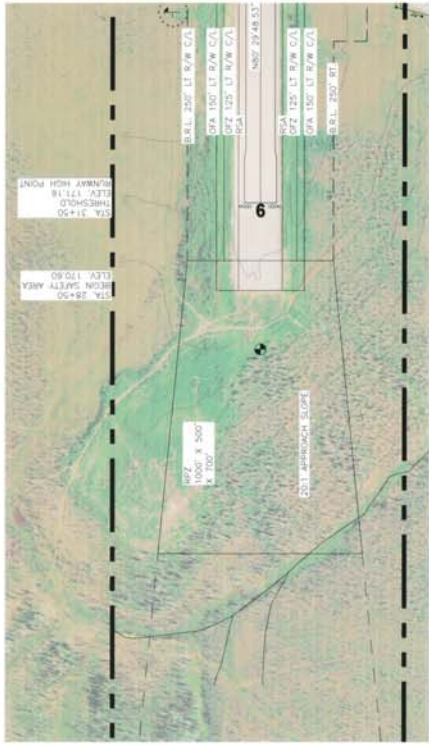

EXISTING RUNWAY PROFILE

DESIGN_BID.
DRAWN_BID.
CHECKED_CJL

BY: DATE REVISIONS

STATE OF ALASKA
DEPARTMENT OF TRANSPORTATION AND PUBLIC FACILITIES
NORTHERN REGION - DESIGN AND ENGINEERING SERVICES
APPROVED: *Albert M. L. Beck*
ALBERT M. L. BECK, P.E.
DATE: 4/3/15
DESIGN GROUP CHIEF

WORK UNDER THIS CONTRACT SHALL BE SUBJECT TO THE FEDERAL AID ROAD ACT OF 1956 (23 U.S.C. 101) AND THE FEDERAL AID AIRPORT ACT OF 1954 (49 U.S.C. 1702).
THE AIRPORTS OF BOB BAKER MEMORIAL AIRPORT, AK-012

BOB BAKER MEMORIAL AIRPORT
KIANA, ALASKA
EXISTING INNER PORTION OF
APPROACH SURFACES

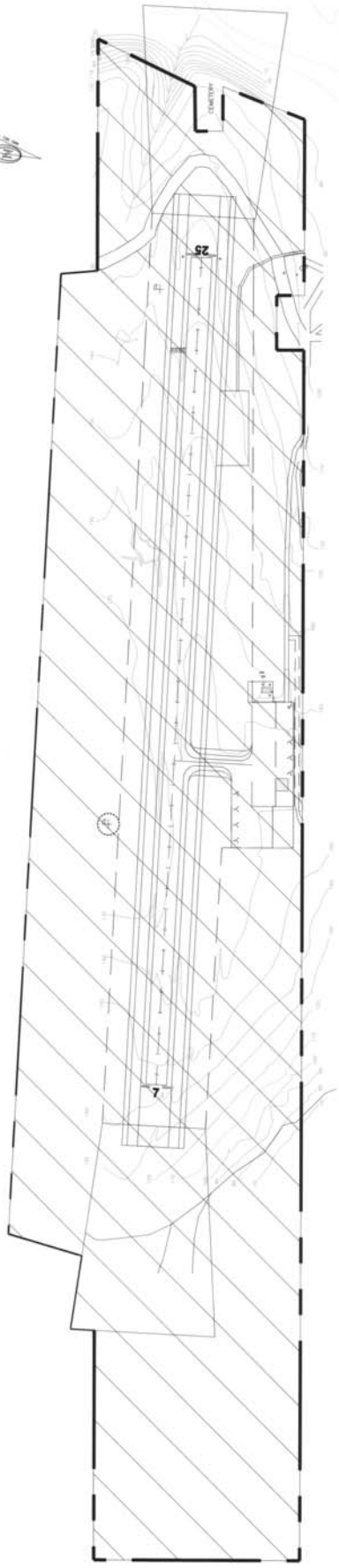

KOBUK RIVER

LEGEND

- ROAD WITH 60 FOOT ROW
- BUILDINGS
- AIRPORT BOUNDARY
- AVIATION USE AREA



DESIGN_BID _____
 DRAWN_BID _____
 CHECKED_CDL _____

BY	DATE	REVISIONS

STATE OF ALASKA
 DEPARTMENT OF TRANSPORTATION AND PUBLIC FACILITIES
 NORTHERN REGION - DESIGN AND ENGINEERING SERVICES
 APPROVED ALBERT M. L. BECK, P.E.
 DATE 4/14/12 DESIGN GROUP CHIEF

AIRPORT LAYOUT PLAN CONDITIONS APPROVAL SUBJECT TO
 ADP APPROVAL LETTER DATED 4/11/12
 FAA AIRSPACE REVIEW NUMBER: 2012-06-3-380

 FAA AIRPORTS DIVISION NORTHERN REGION, AA-1912



BOB BAKER MEMORIAL AIRPORT
 KIANA, ALASKA
 LAND USE DRAWING

