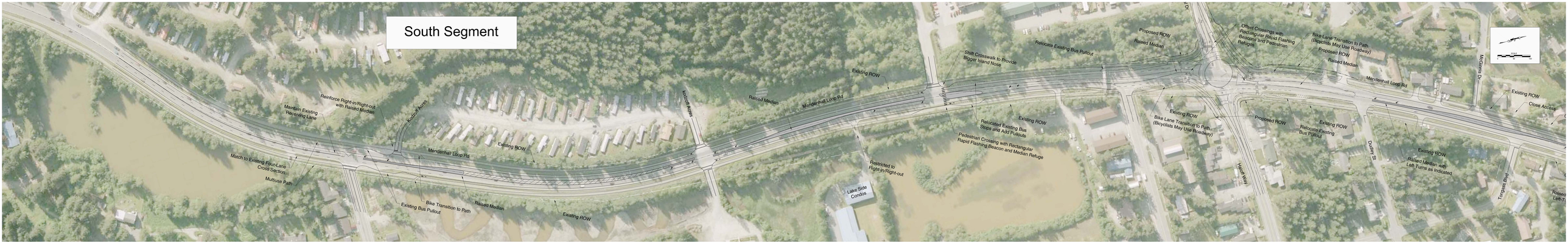

Notes:
1. Enhance existing illumination with additional luminaires located at intersections and pedestrian crossing locations.

Mendenhall Loop Road *July 2014*

B3 - Three Lane Section with Stephen Richards and Floyd Dryden Roundabouts