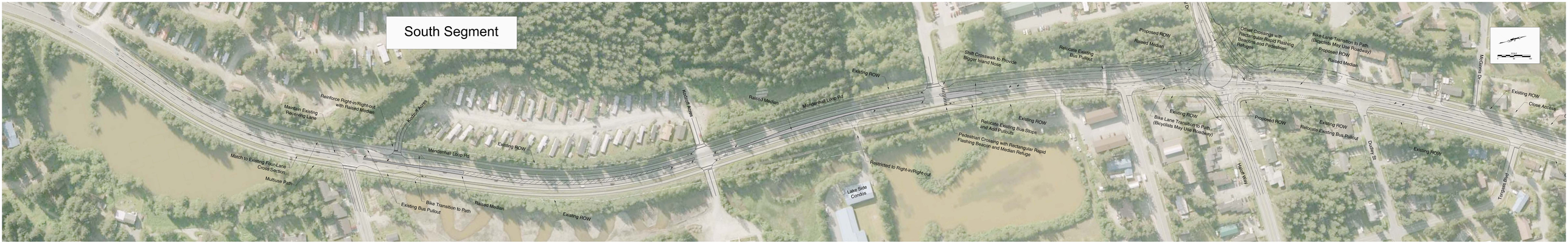

Notes:
1. Enhance existing illumination with additional luminaires located at intersections and pedestrian crossing locations.

Mendenhall Loop Road *July 2014*

B2 - Roundabout at Stephen Richards/Haloff Way