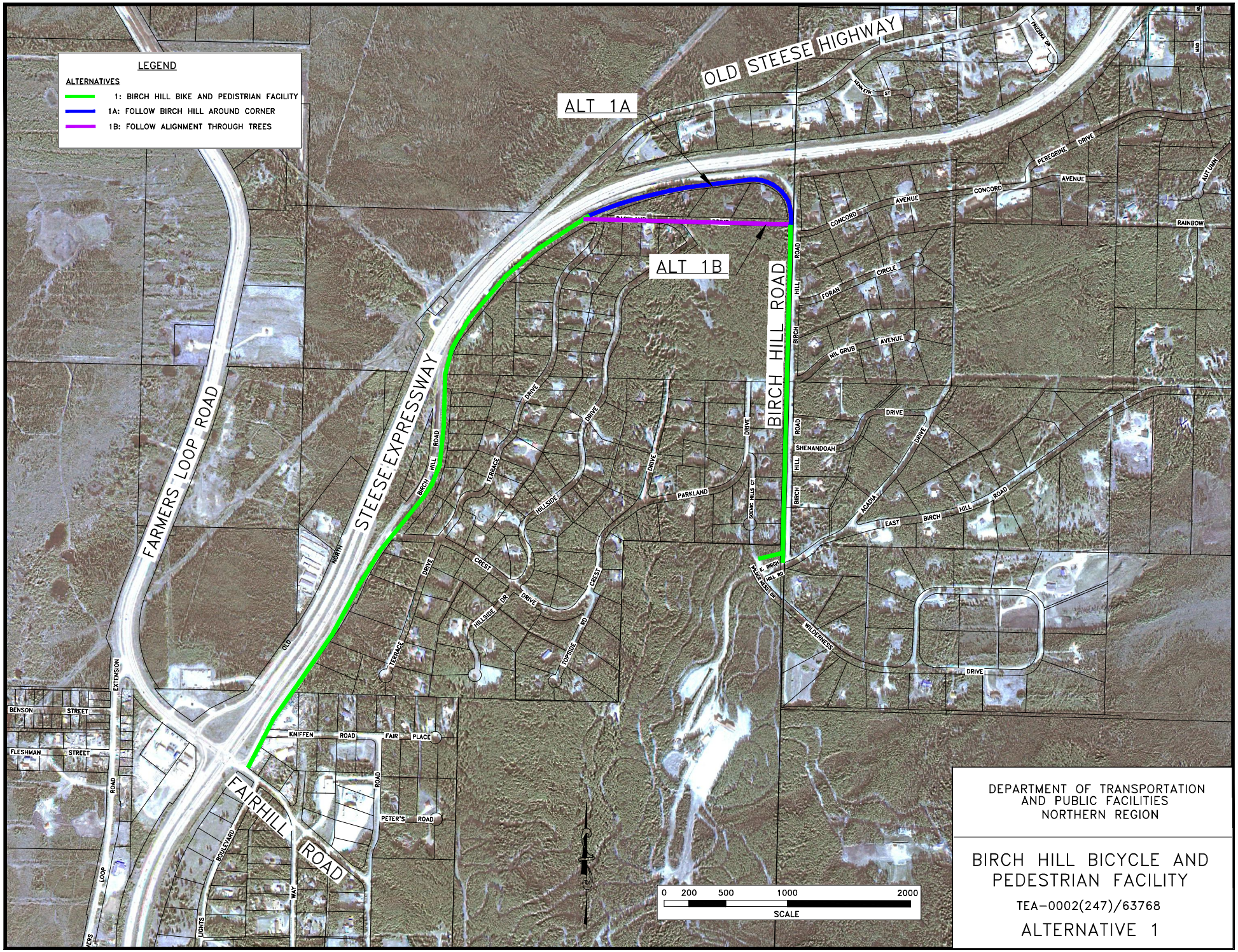

DEPARTMENT OF TRANSPORTATION
AND PUBLIC FACILITIES
NORTHERN REGION

BIRCH HILL BICYCLE AND
PEDESTRIAN FACILITY

TEA-0002(247)/63768

ALTERNATIVE 1