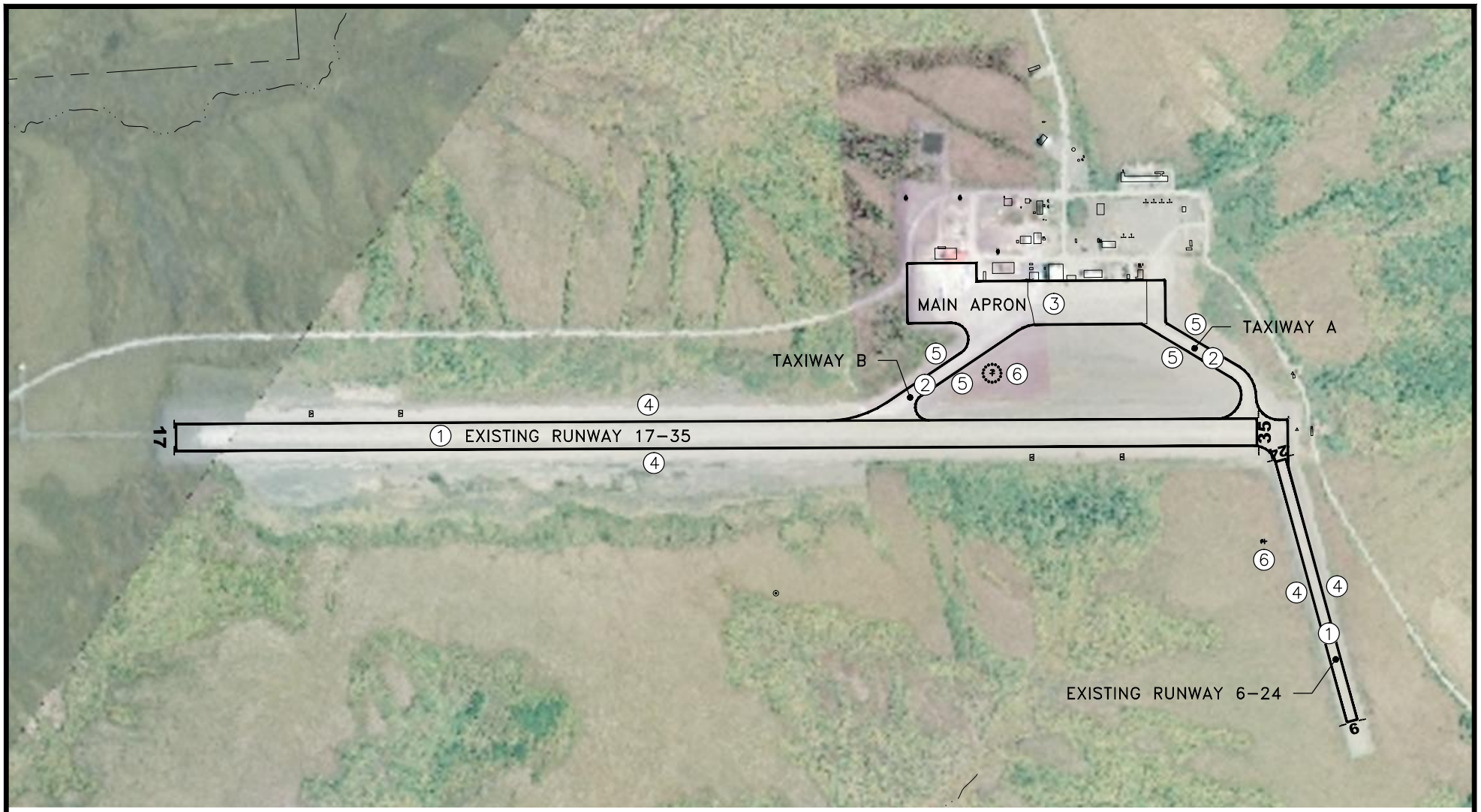

LEGEND

1. RESURFACE RUNWAY 17–35 AND 6–24
2. RESURFACE TAXIWAY A AND B
3. RESURFACE MAIN APRON
4. REPLACE RUNWAY LIGHTING SYSTEM
5. REPLACE TAXIWAY LIGHTING SYSTEM
6. UPGRADE SEGMENTED CIRCLE AND WIND CONES

FEET
1600 0 800 1600

STATE OF ALASKA
DEPARTMENT OF TRANSPORTATION
AND PUBLIC FACILITIES
NORTHERN REGION

ST. MARY'S AIRPORT IMPROVEMENTS

AKSAS Project NO: 60563

DATE: 1/19/2017