



NEW BIKE PATH TO REMAIN
TEMPORARY ROAD DURING CONSTRUCTION (2 LANES WIDE WITH 4-FT SHOULDERS)

SURVEYED EXISTING RIGHT-OF-WAY AND PROPERTY LINES

PRELIMINARY RIGHT-OF-WAY ACQUISITION NEEDED

APPROXIMATE LIMITS OF ROAD WORK (DITCHES/SLOPES/ETC.)

STATE OF ALASKA
 DEPARTMENT OF TRANSPORTATION
 AND PUBLIC FACILITIES

PROJECT NO. 0002337/Z607320000
 PROJECT NAME STEESE EXPRESSWAY/JOHANSEN EXPRESSWAY INTERCHANGE: ENGINEERING & ENVIRONMENTAL SERVICES
 SCALE 1" = 600' DATE: 01/19/21

Old Steese to Farmers Loop Connection



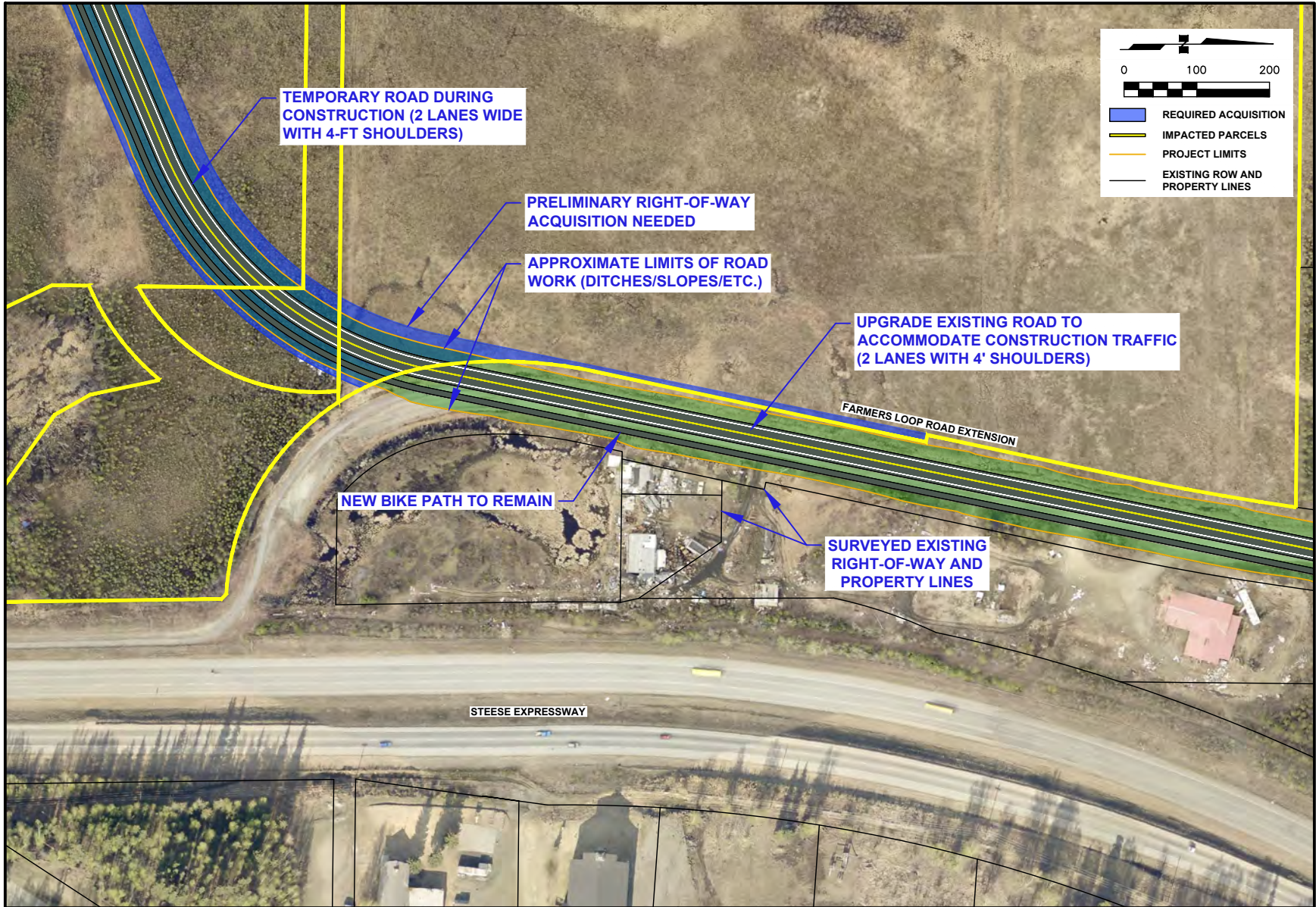

TEMPORARY ROAD DURING CONSTRUCTION (2 LANES WIDE WITH 4-FT SHOULDERS)

PRELIMINARY RIGHT-OF-WAY ACQUISITION NEEDED

APPROXIMATE LIMITS OF ROAD WORK (DITCHES/SLOPES/ETC.)

UPGRADE EXISTING ROAD TO ACCOMMODATE CONSTRUCTION TRAFFIC (2 LANES WITH 4' SHOULDERS)

NEW BIKE PATH TO REMAIN

SURVEYED EXISTING RIGHT-OF-WAY AND PROPERTY LINES

0 100 200

- REQUIRED ACQUISITION
- IMPACTED PARCELS
- PROJECT LIMITS
- EXISTING ROW AND PROPERTY LINES

STEESSE EXPRESSWAY

FARMERS LOOP ROAD EXTENSION

STATE OF ALASKA
DEPARTMENT OF TRANSPORTATION
AND PUBLIC FACILITIES

PROJECT NO. 0002337/Z607320000
PROJECT NAME STEESE EXPRESSWAY/JOHANSEN EXPRESSWAY INTERCHANGE: ENGINEERING & ENVIRONMENTAL SERVICES
SCALE 1" = 600' DATE: 01/19/21

Old Steese to Farmers Loop Connection





0 100 200

■ REQUIRED ACQUISITION
 ■ IMPACTED PARCELS
 ■ PROJECT LIMITS
 ■ EXISTING ROW AND PROPERTY LINES

SURVEYED EXISTING RIGHT-OF-WAY AND PROPERTY LINES

APPROXIMATE LIMITS OF ROAD WORK (DITCHES/SLOPES/ETC.)

NEW BIKE PATH TO REMAIN

UPGRADE EXISTING ROAD TO ACCOMMODATE CONSTRUCTION TRAFFIC (2 LANES WITH 4' SHOULDERS)

FARMERS LOOP ROAD EXTENSION

STEESE EXPRESSWAY

STATE OF ALASKA
DEPARTMENT OF TRANSPORTATION
AND PUBLIC FACILITIES

Old Steese to Farmers Loop Connection



PROJECT NO. 0002337/Z607320000
 PROJECT NAME STEESE EXPRESSWAY/JOHANSEN EXPRESSWAY INTERCHANGE: ENGINEERING & ENVIRONMENTAL SERVICES
 SCALE 1" = 600' DATE: 01/19/21