

# Proposed Alignment: Dalton Highway MP 0-9 Reconstruction

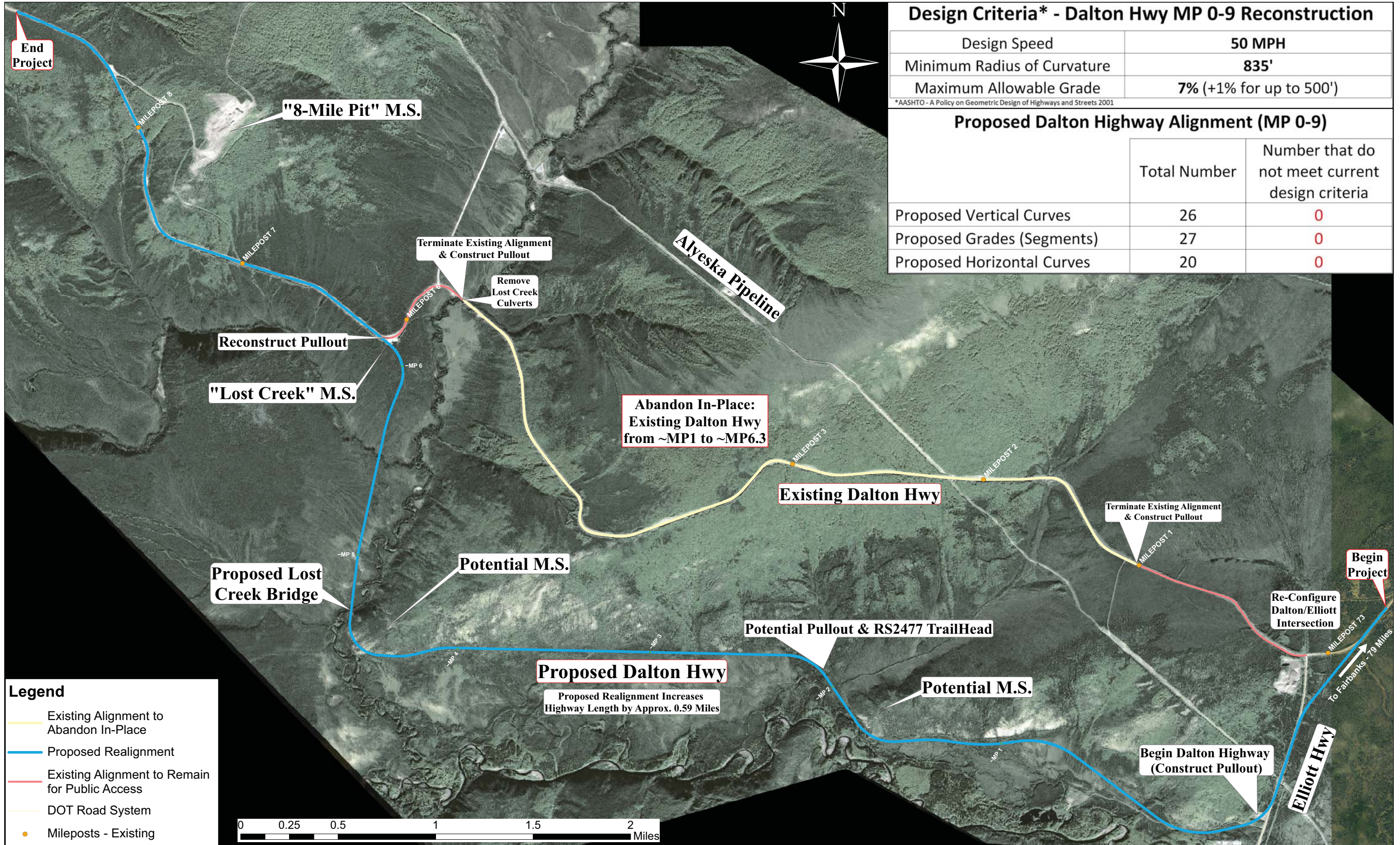

## Design Criteria\* - Dalton Hwy MP 0-9 Reconstruction

Design Speed	50 MPH
Minimum Radius of Curvature	835'
Maximum Allowable Grade	7% (+1% for up to 500')

## Proposed Dalton Highway Alignment (MP 0-9)

	Total Number	Number that do not meet current design criteria
Proposed Vertical Curves	26	0
Proposed Grades (Segments)	27	0
Proposed Horizontal Curves	20	0

**Legend**

- Existing Alignment to Abandon In-Place
- Proposed Realignment
- Existing Alignment to Remain for Public Access
- DOT Road System
- Mileposts - Existing

Proposed Dalton Highway Profile

