TALKEETNA AIRPORT IMPROVEMENTS

Alaska Department of Transportation & Public Facilities – Central Region – Project No. 54660

OPEN HOUSE

Wednesday, June 3, 2009

6:00–8:00p.m.

Talkeetna Community Church

The Alaska Department of Transportation and Public Facilities (DOT&PF) is finalizing the Construction Plans for the Talkeetna Airport. An open house will be held to inform the public of the upcoming Airport Construction Project. These improvements were indentified during the Environmental phase which concluded in 2007.

Airport Improvements

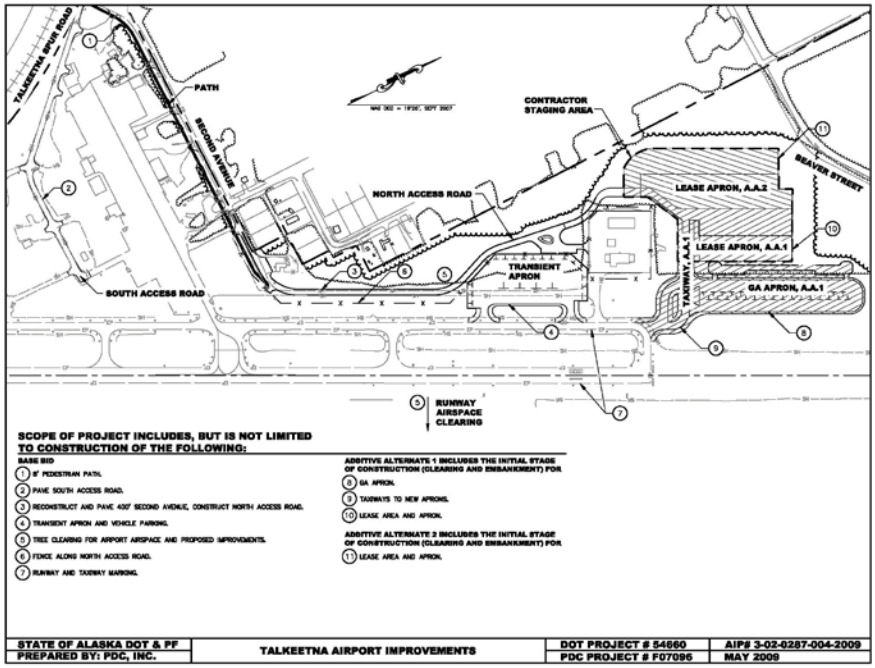

PRELIMINARY AGENDA

- Airport Improvements
- Constructability Issues
- Schedule
- Community comments

FOR MORE INFORMATION

Tom J. Schmid, P.E.

DOT&PF Project Manager

(907) 269-0612

tom.schmid@alaska.gov