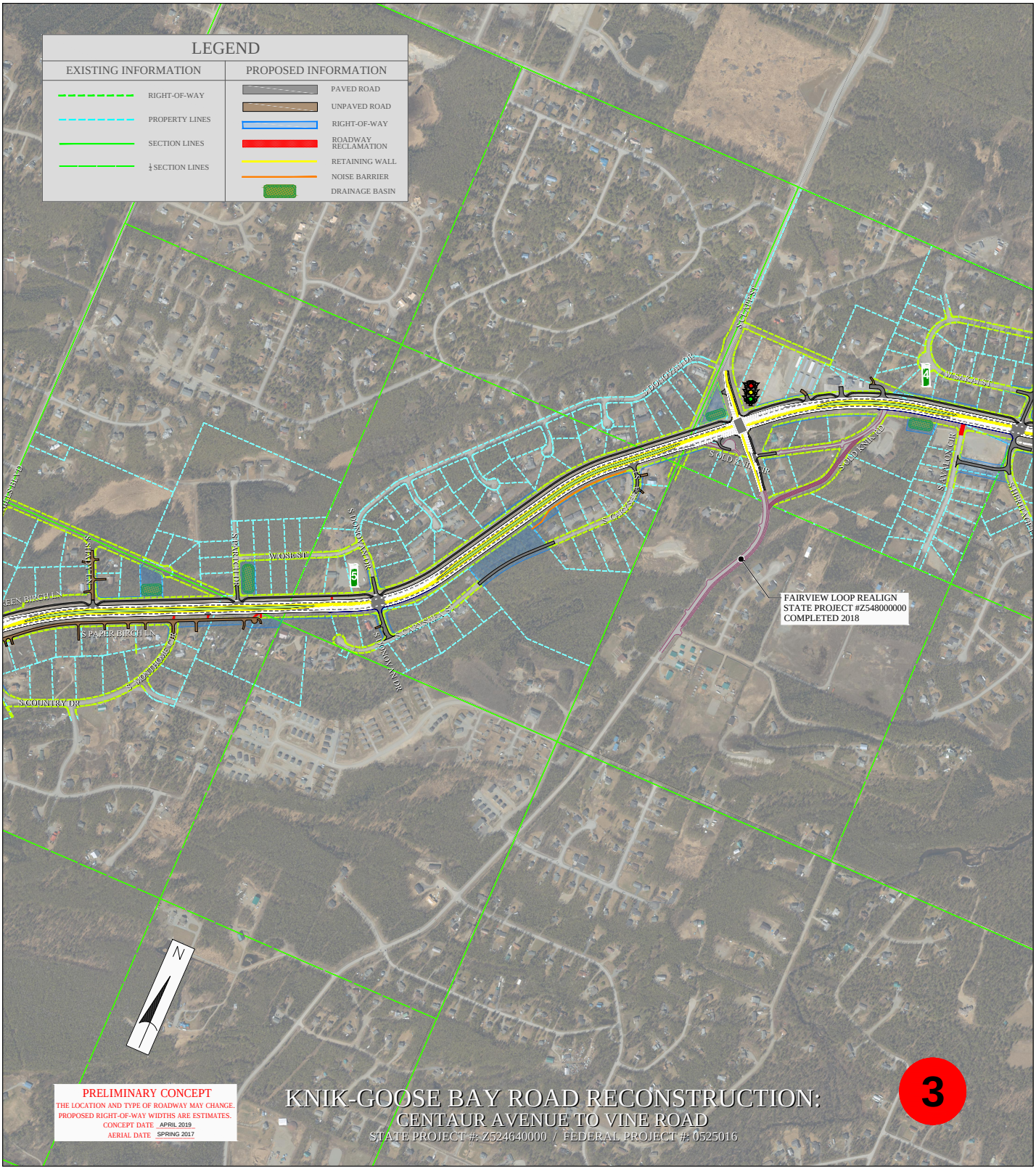
LEGEND
EXISTING INFORMATION
RIGHT-OF-WAY
PROPERTY LINES
SECTION LINES
¼ SECTION LINES
PROPOSED INFORMATION
PAVED ROAD
UNPAVED ROAD
RIGHT-OF-WAY
ROADWAY RECLAMATION
RETAINING WALL
NOISE BARRIER
DRAINAGE BASIN
S CLAPP ST
S DONOVAN DR
W SAKAI ST
S OLD KNIK CIR
S OLD KNIK RD
S AVALON CIR
S CARYSHEA ST
W OSE ST
S PARTICH DR
S SHADY LN
S PAPER BIRCH LN
S COUNTRY DR
FAIRVIEW LOOP REALIGN
STATE PROJECT #Z548000000
COMPLETED 2018
N
PRELIMINARY CONCEPT
THE LOCATION AND TYPE OF ROADWAY MAY CHANGE.
PROPOSED RIGHT-OF-WAY WIDTHS ARE ESTIMATES.
CONCEPT DATE APRIL 2019
AERIAL DATE SPRING 2017
KNIK-GOOSE BAY ROAD RECONSTRUCTION:
CENTAUR AVENUE TO VINE ROAD
STATE PROJECT #: Z524640000 / FEDERAL PROJECT #: 0525016
3