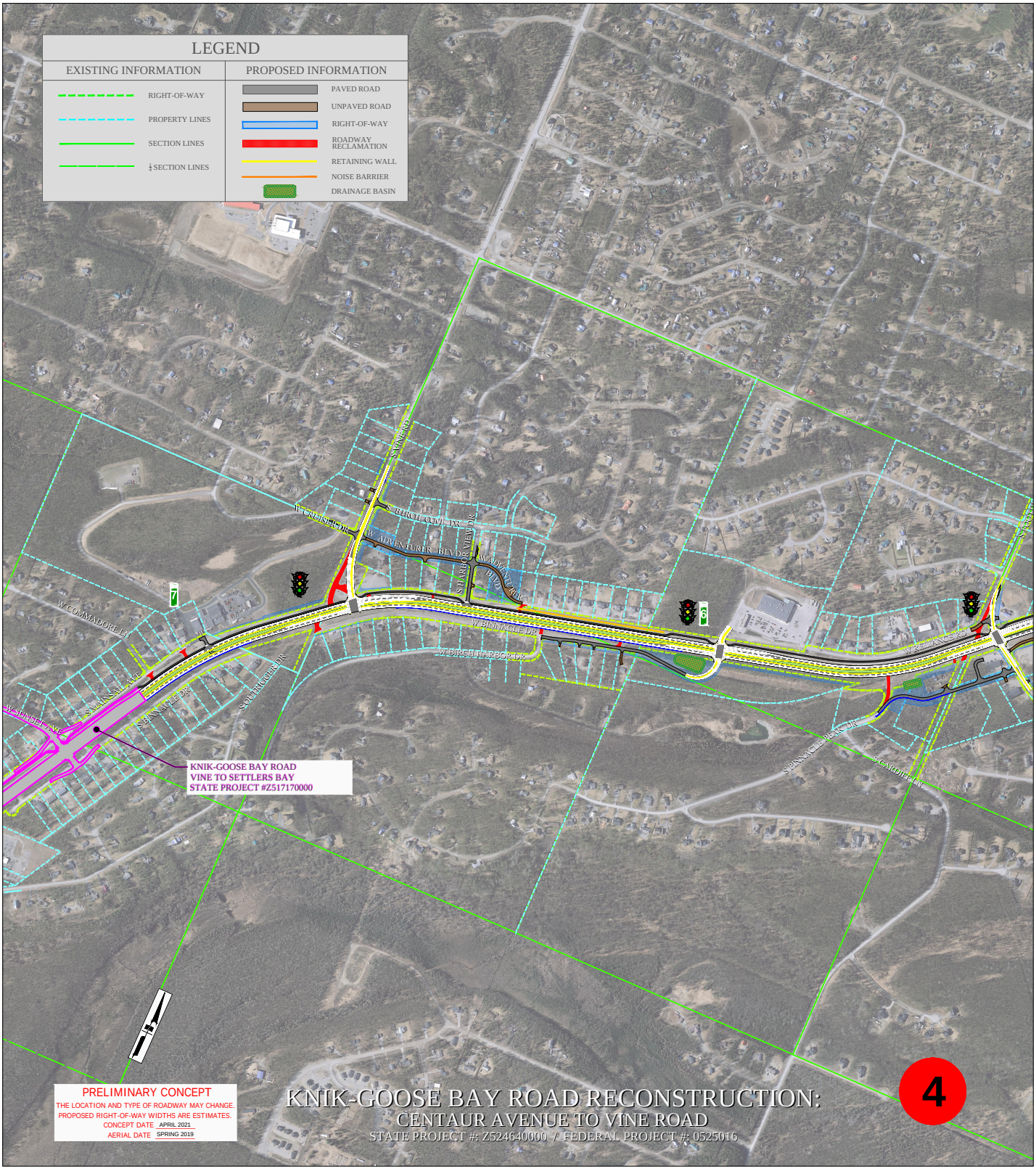
LEGEND
EXISTING INFORMATION
RIGHT-OF-WAY
PROPERTY LINES
SECTION LINES
¼ SECTION LINES
PROPOSED INFORMATION
PAVED ROAD
UNPAVED ROAD
RIGHT-OF-WAY
ROADWAY RECLAMATION
RETAINING WALL
NOISE BARRIER
DRAINAGE BASIN
S VINE RD
S BIRCH COVE DR
W CRUISER DR
W ADVENTURER BLVD
S HARBOR VIEW DR
W ADVENTURER BLVD
W COMMADORE LN
W BINNACLE DR
W BIRCH HARBOR DR
S MAINSAIL AVE
S BINNACLE DR
S OUTRIGGER DR
W SUNSET AVE
S PINNACLE PEAK DR
S CARDIFF LN
KNIK-GOOSE BAY ROAD
VINE TO SETTLERS BAY
STATE PROJECT #Z517170000
PRELIMINARY CONCEPT
THE LOCATION AND TYPE OF ROADWAY MAY CHANGE.
PROPOSED RIGHT-OF-WAY WIDTHS ARE ESTIMATES.
CONCEPT DATE APRIL 2021
AERIAL DATE SPRING 2019
KNIK-GOOSE BAY ROAD RECONSTRUCTION:
CENTAUR AVENUE TO VINE ROAD
STATE PROJECT #: Z524640000 / FEDERAL PROJECT #: 0525016
4