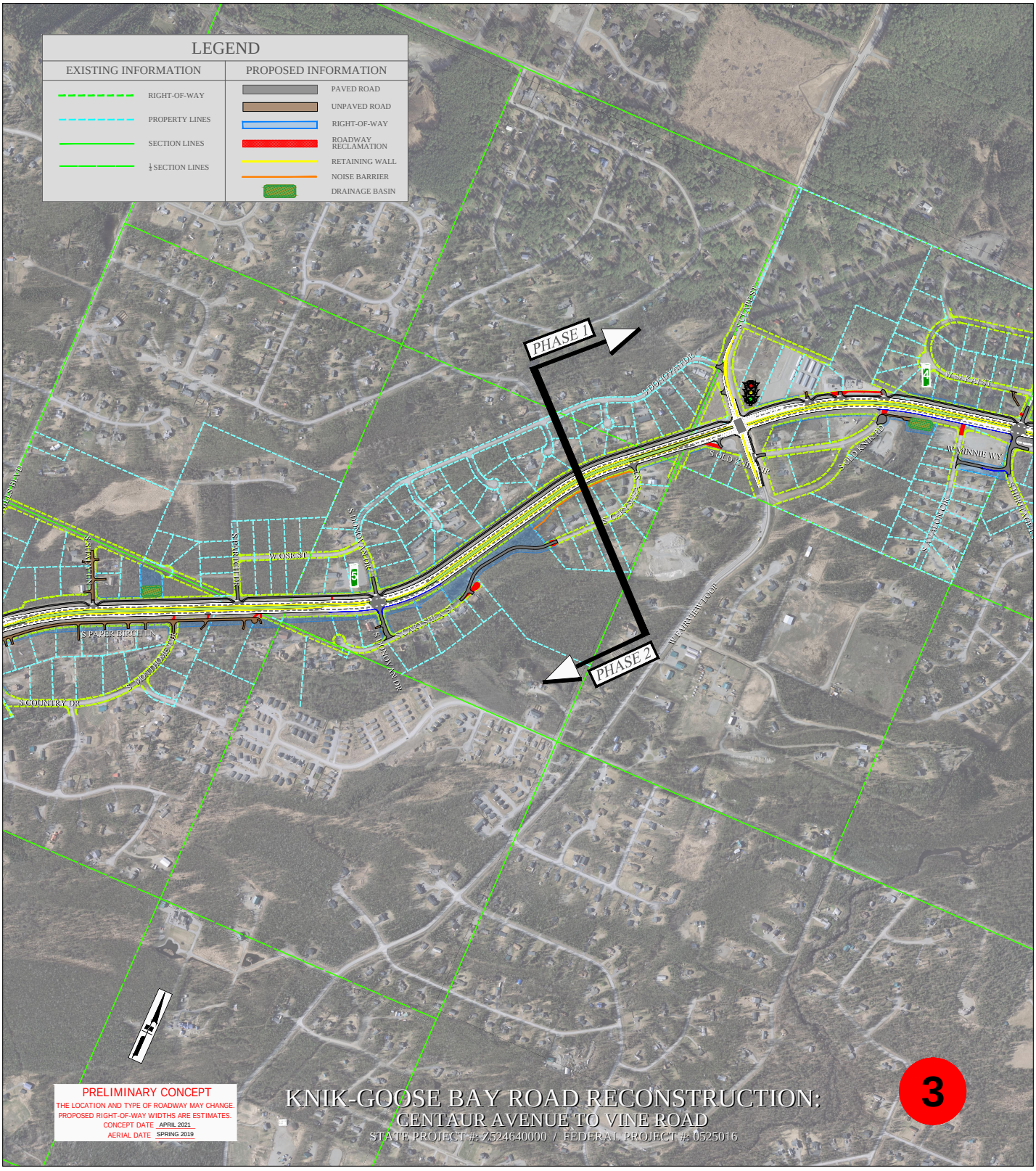
LEGEND
EXISTING INFORMATION
RIGHT-OF-WAY
PROPERTY LINES
SECTION LINES
¼ SECTION LINES
PROPOSED INFORMATION
PAVED ROAD
UNPAVED ROAD
RIGHT-OF-WAY
ROADWAY RECLAMATION
RETAINING WALL
NOISE BARRIER
DRAINAGE BASIN
PHASE 1
PHASE 2
S CLAPP ST
S DONOVAN DR
W SAKAI ST
S OLD KNIK CIR
S OLD KNIK RD
W MINNIE WY
S AVALON CIR
S CARYSHEA ST
W FAIRVIEW LOOP
W OSE ST
S PARTCH DR
S SHADY LN
S PAPER BIRCH LN
S COUNTRY DR
PRELIMINARY CONCEPT
THE LOCATION AND TYPE OF ROADWAY MAY CHANGE.
PROPOSED RIGHT-OF-WAY WIDTHS ARE ESTIMATES.
CONCEPT DATE APRIL 2021
AERIAL DATE SPRING 2019
KNIK-GOOSE BAY ROAD RECONSTRUCTION:
CENTAUR AVENUE TO VINE ROAD
STATE PROJECT #: Z524640000 / FEDERAL PROJECT #: 0525016
3