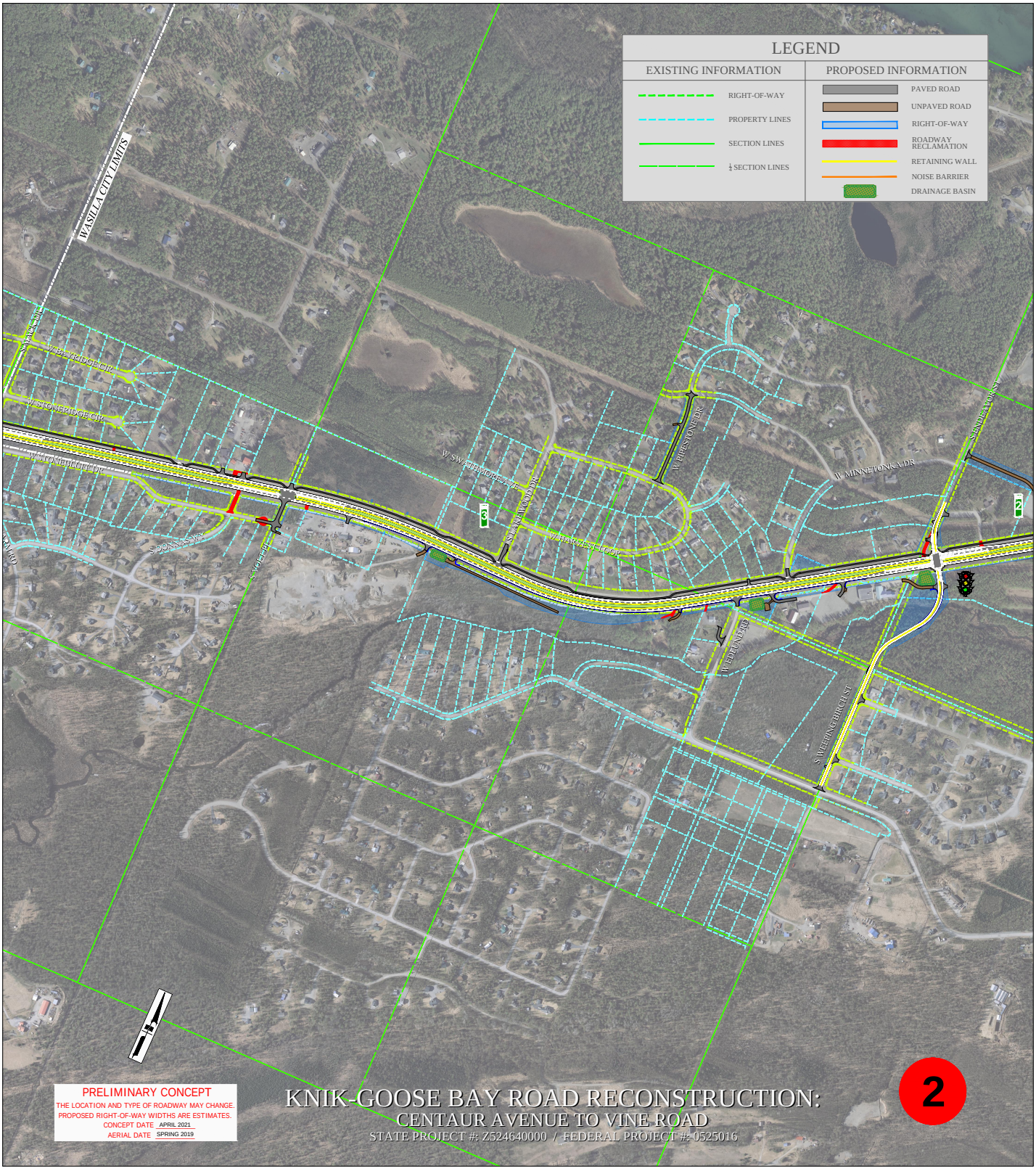
LEGEND
EXISTING INFORMATION
RIGHT-OF-WAY
PROPERTY LINES
SECTION LINES
¼ SECTION LINES
PROPOSED INFORMATION
PAVED ROAD
UNPAVED ROAD
RIGHT-OF-WAY
ROADWAY RECLAMATION
RETAINING WALL
NOISE BARRIER
DRAINAGE BASIN
WASILLA CITY LIMITS
W BAYRIDGE CIR
W STONERIDGE CIR
W STONEBLUFF DR
S DONNAS WY
S VOLT PL
W SWATHMORE AVE
S LAKEWOOD DR
W HARVEST LOOP
W PIPESTONE DR
W MINNETONKA DR
S ENDEAVOR ST
W EDLUND RD
S WEEPING BIRCH ST
3
2
PRELIMINARY CONCEPT
THE LOCATION AND TYPE OF ROADWAY MAY CHANGE.
PROPOSED RIGHT-OF-WAY WIDTHS ARE ESTIMATES.
CONCEPT DATE APRIL 2021
AERIAL DATE SPRING 2019
KNIK-GOOSE BAY ROAD RECONSTRUCTION:
CENTAUR AVENUE TO VINE ROAD
STATE PROJECT #: Z524640000 / FEDERAL PROJECT #: 0525016
2