4

3

2

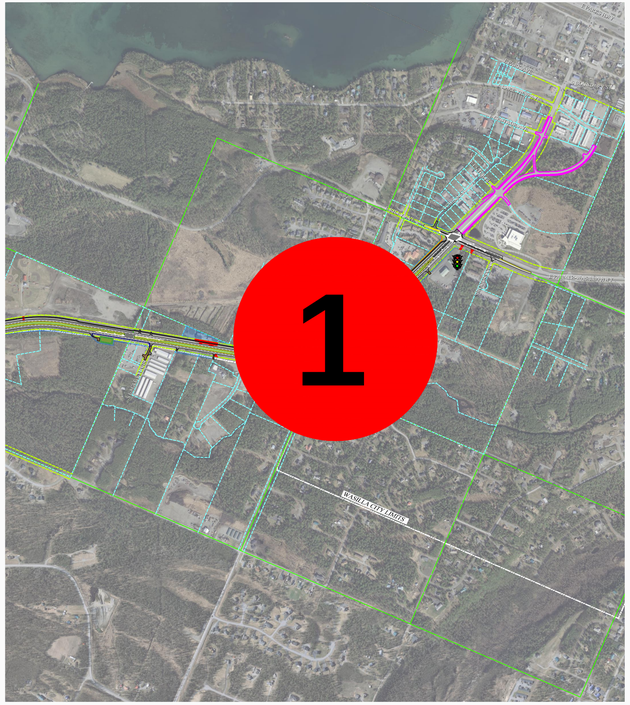
1