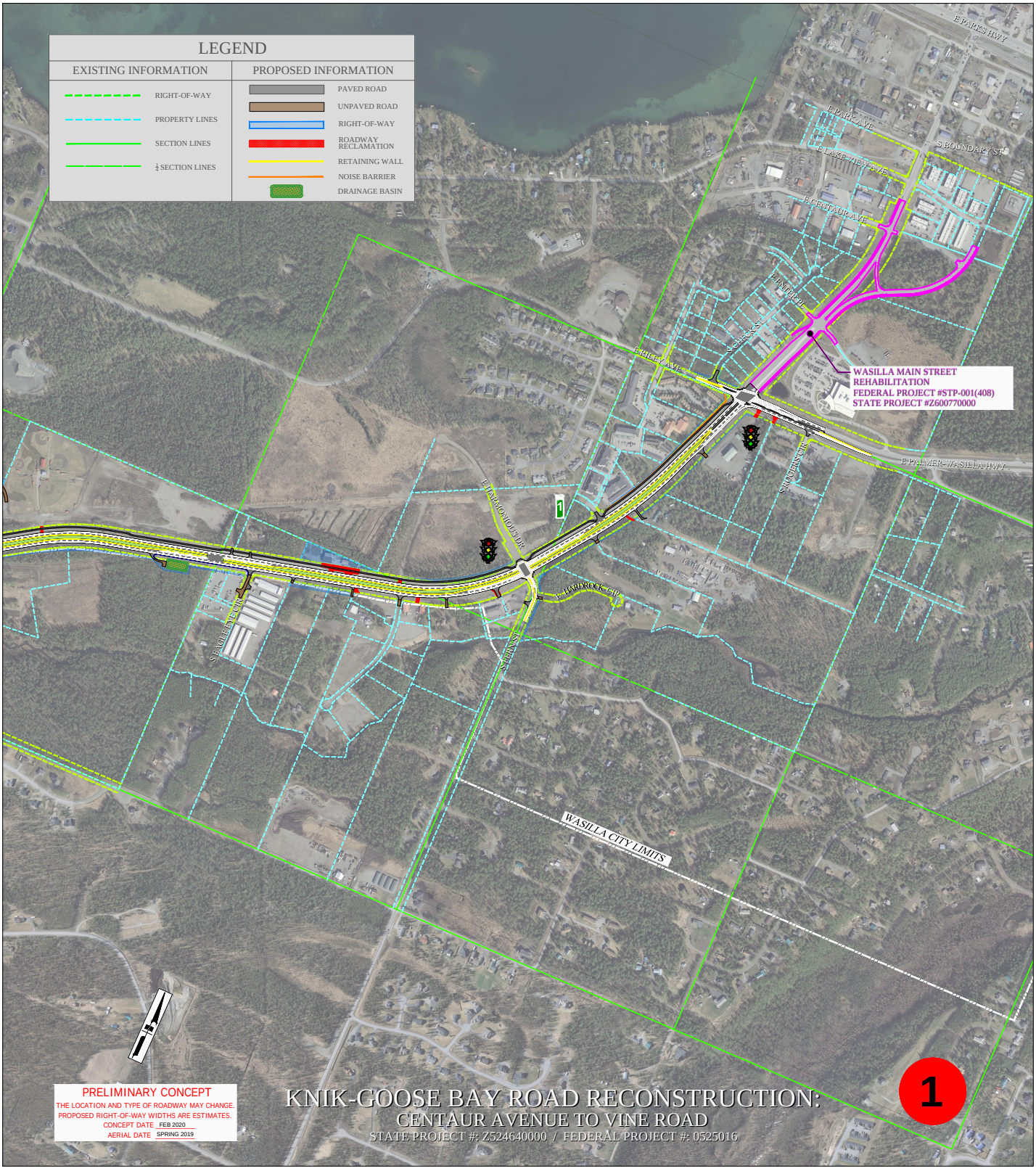
LEGEND
EXISTING INFORMATION
RIGHT-OF-WAY
PROPERTY LINES
SECTION LINES
¼ SECTION LINES
PROPOSED INFORMATION
PAVED ROAD
UNPAVED ROAD
RIGHT-OF-WAY
ROADWAY RECLAMATION
RETAINING WALL
NOISE BARRIER
DRAINAGE BASIN
E PARKS HWY
E PARK AVE
S BOUNDARY ST
E LAKE VIEW AVE
E CENTAUR AVE
E ENTER PL
S CHECK ST
E RILEY AVE
WASILLA MAIN STREET
REHABILITATION
FEDERAL PROJECT #STP-001(408)
STATE PROJECT #Z600770000
E PALMER-WASILLA HWY
S ROGERS CIR
E HARMONIOUS DR
E HARDROCK CIR
S EAGLE EYE CIR
S FERN ST
WASILLA CITY LIMITS
1
PRELIMINARY CONCEPT
THE LOCATION AND TYPE OF ROADWAY MAY CHANGE.
PROPOSED RIGHT-OF-WAY WIDTHS ARE ESTIMATES.
CONCEPT DATE FEB 2020
AERIAL DATE SPRING 2019
KNIK-GOOSE BAY ROAD RECONSTRUCTION:
CENTAUR AVENUE TO VINE ROAD
STATE PROJECT #: Z524640000 / FEDERAL PROJECT #: 0525016
1