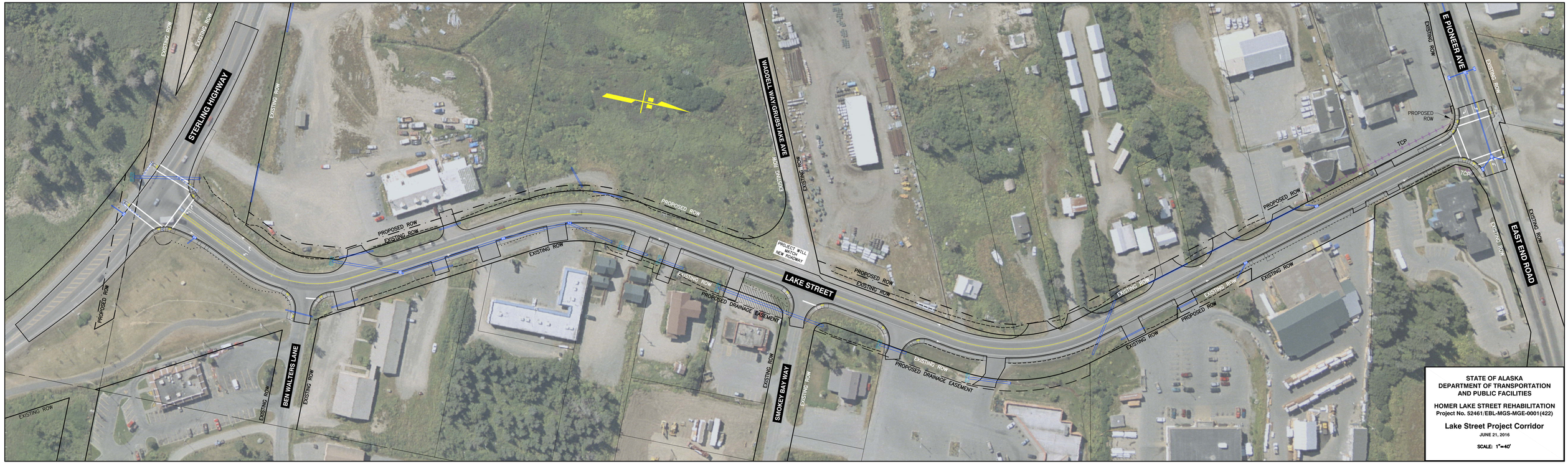

STATE OF ALASKA
DEPARTMENT OF TRANSPORTATION
AND PUBLIC FACILITIES

HOMER LAKE STREET REHABILITATION
Project No. 52461/EBL-MGS-MGE-0001(422)

Lake Street Project Corridor

JUNE 21, 2016

SCALE: 1"=40'