Glosten

TUSTUMENA REPLACEMENT VESSEL

VESSEL RENDERINGS
DRAWING NO. 14-070-001-002

PREPARED FOR

ALASKA MARINE HIGHWAY SYSTEM
KETCHIKAN, ALASKA

15 JANUARY 2016
FILE NO. 13105.06
AKSAS PROJECT 70062
REV. -

JEFF M. RIDER, PE
PROJECT ENGINEER

GARTH WILCOX, PE
PROJECT MANAGER

DAVID W. LARSEN, PE
PRINCIPAL-IN-CHARGE

STATE OF ALASKA
49TH
GARTH WILCOX
No. NM103872
REGISTERED PROFESSIONAL ENGINEER

Digitally Signed 15-Jan-2016

INNOVATIVE
MARINE
SOLUTIONS

1201 WESTERN AVENUE, SUITE 200
SEATTLE, WASHINGTON 98101-2953
T 206.624.7850
GLOSTEN.COM

Table of Contents

Exterior **1**
Galley **14**
Passenger Lounge **26**
Passenger Staterooms **35**
Pilot House **48**
Solarium **61**
Vehicle Deck **70**

Exterior

Galley

RATIONAL
RATIONAL
Varimixer

Lang
Lang
HOSHIZAKI

Delfield

Desserts
Soup & Salad

Beverage
LANCER

Soup & Salad
LANCER

EXIT
Please Keep
This Area
Clean
SOUTHERN-STYLE
WHITE FISH
10 oz. BUTTERFLY SHRIMP
FISH AND CRAB BITES
CHOICES! CHOICES!
POPCORN
SHRIMP
GRILLED FISH
TENDERS
Restaurant Menu

Passenger Lounge

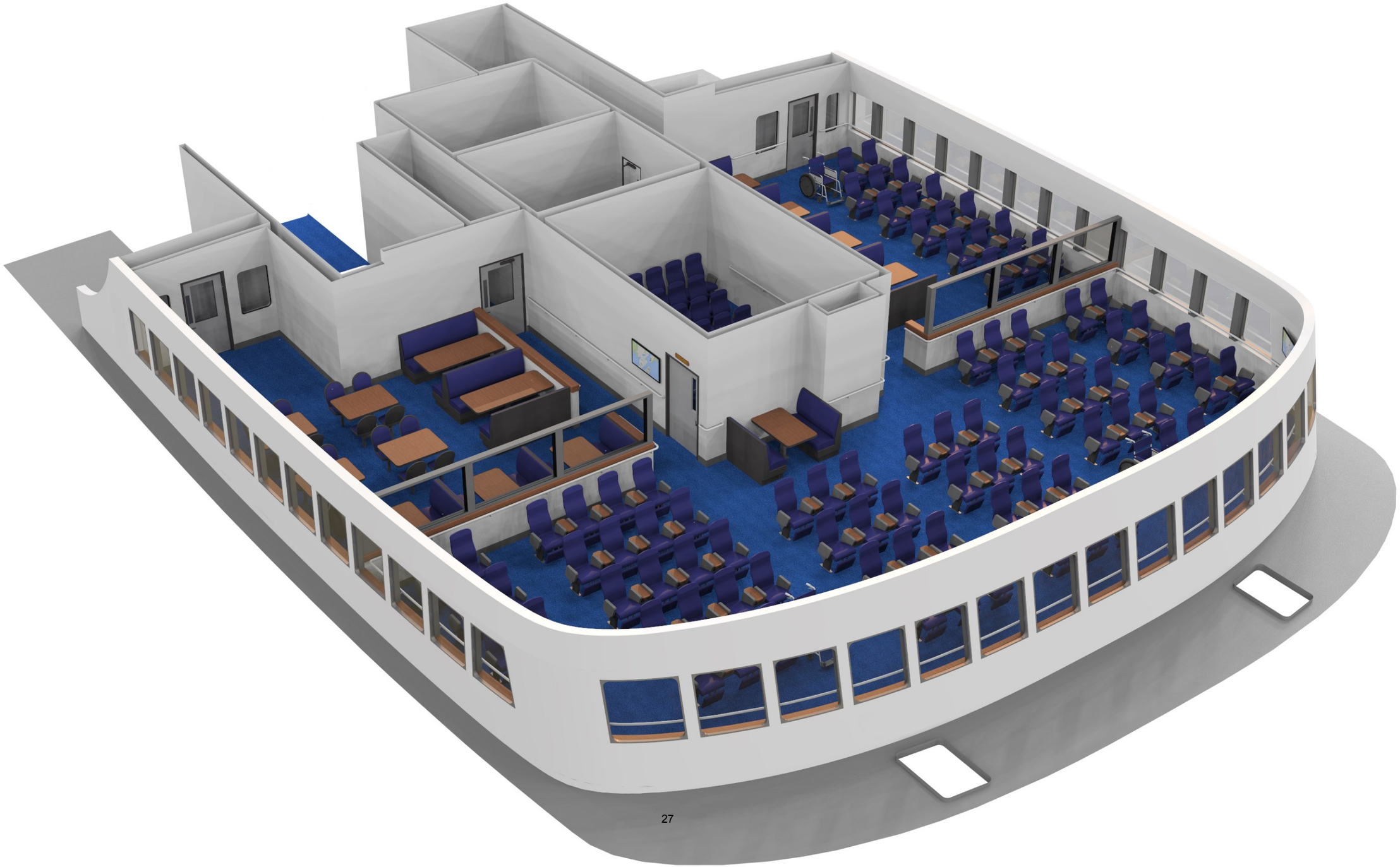

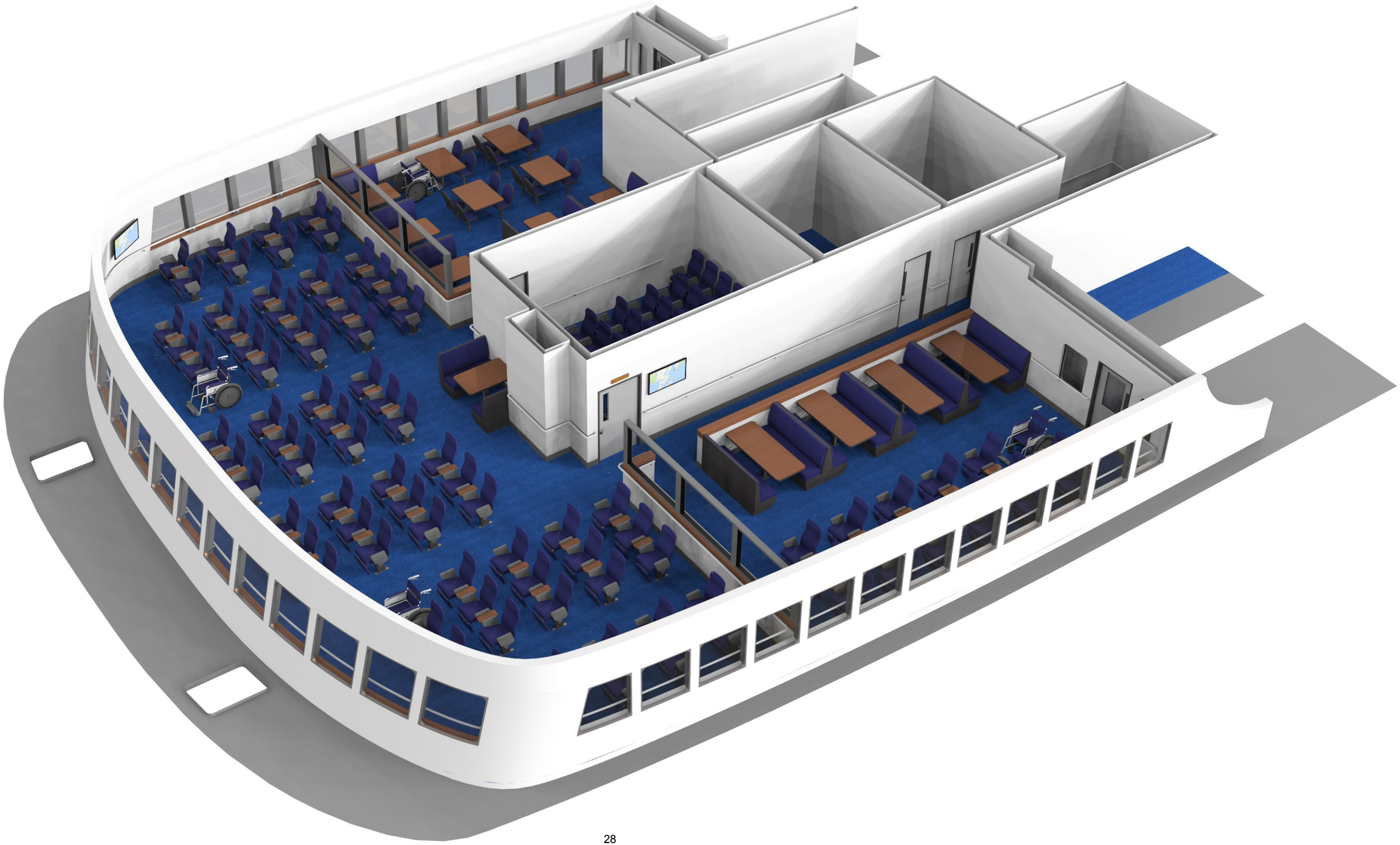

THEATER

THEATER

Passenger Staterooms

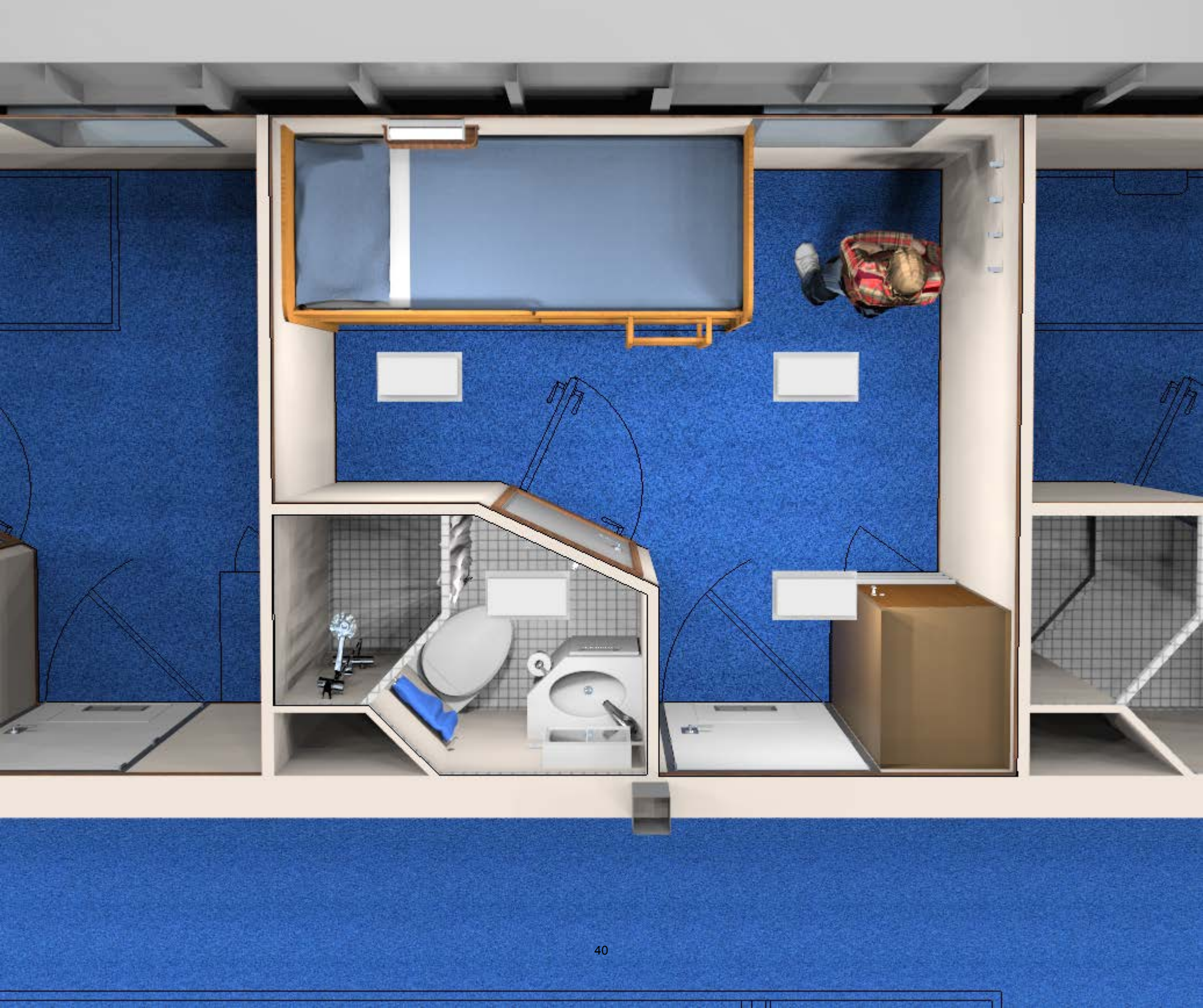

Pilot House

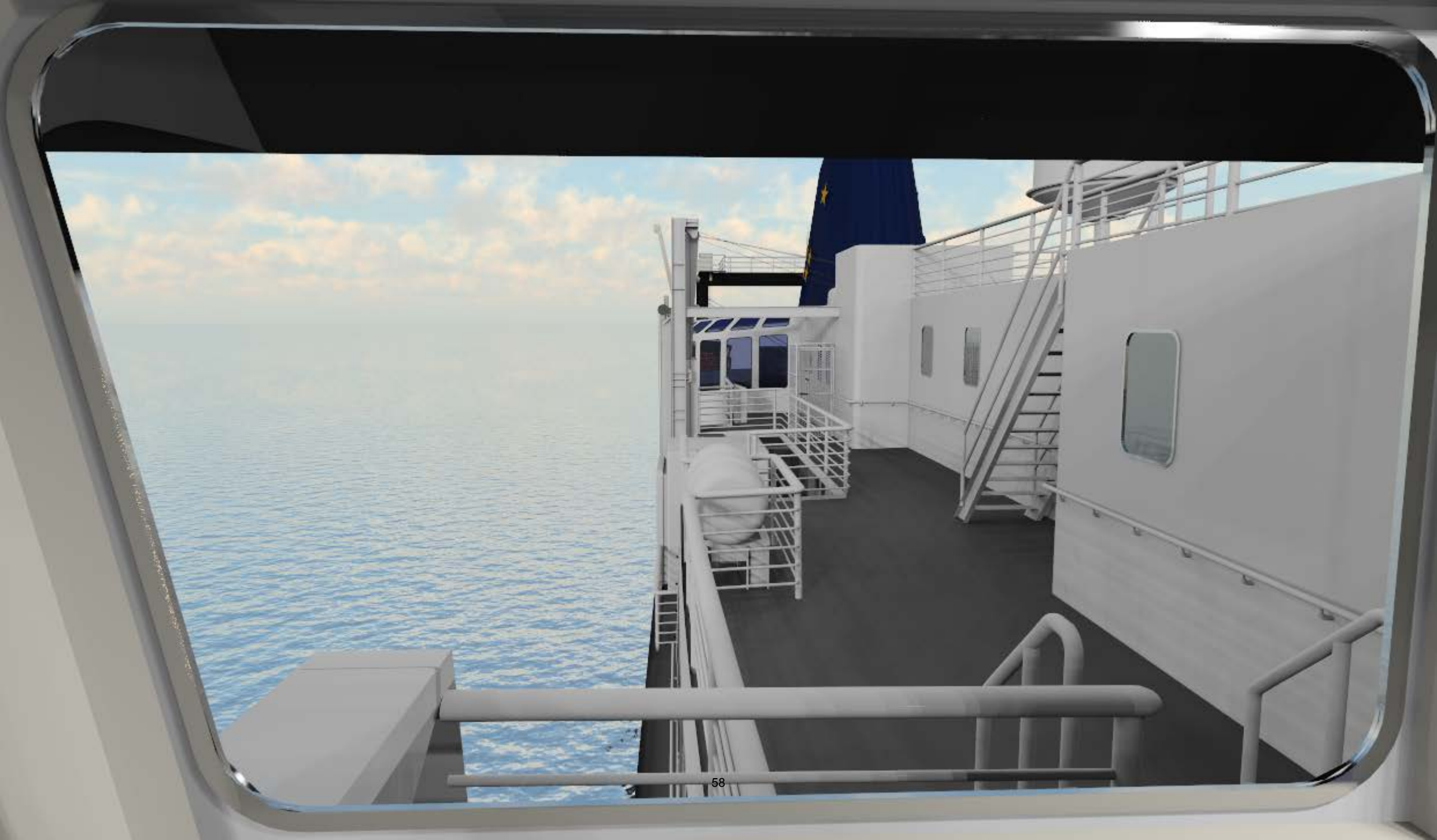

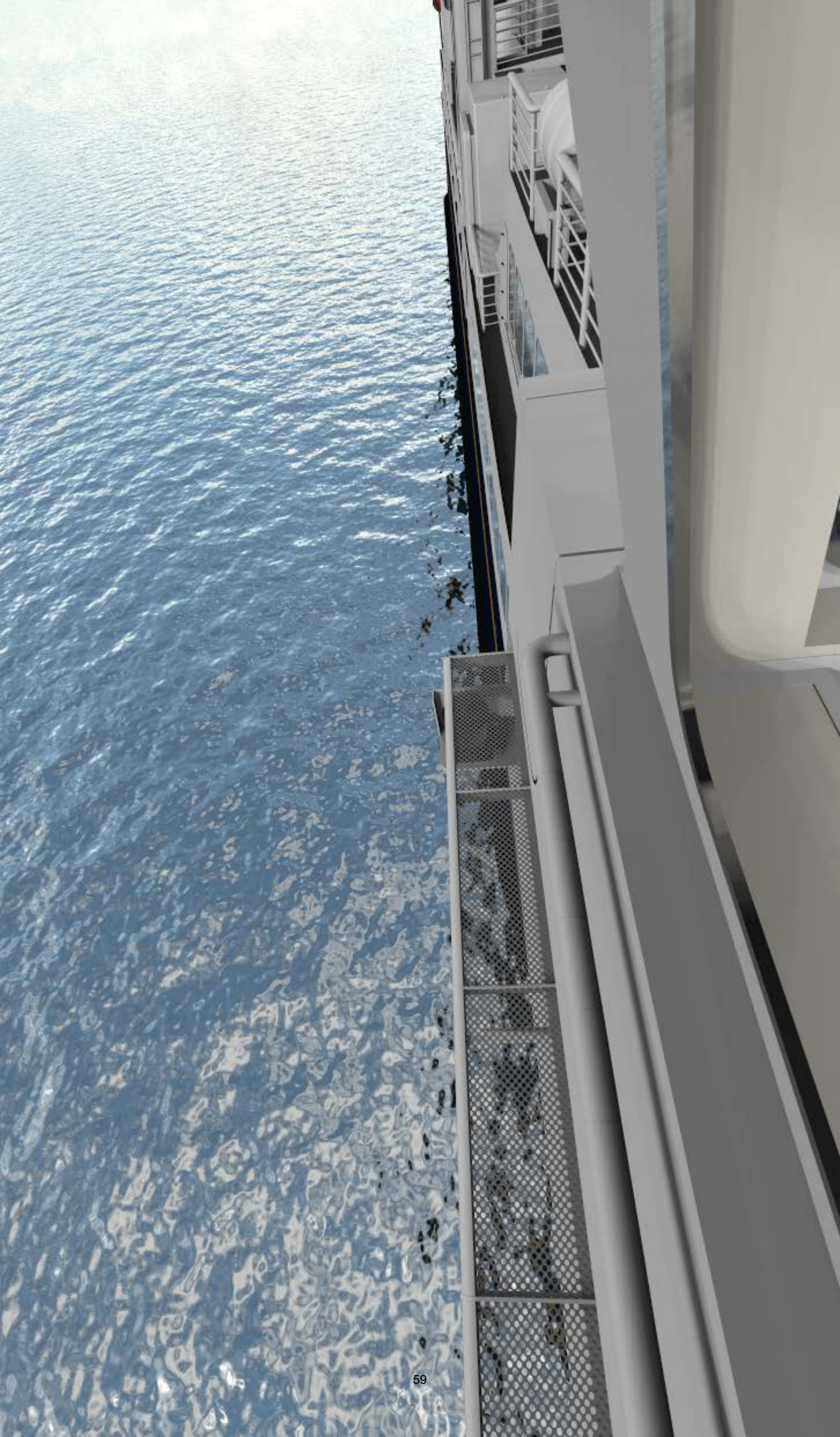

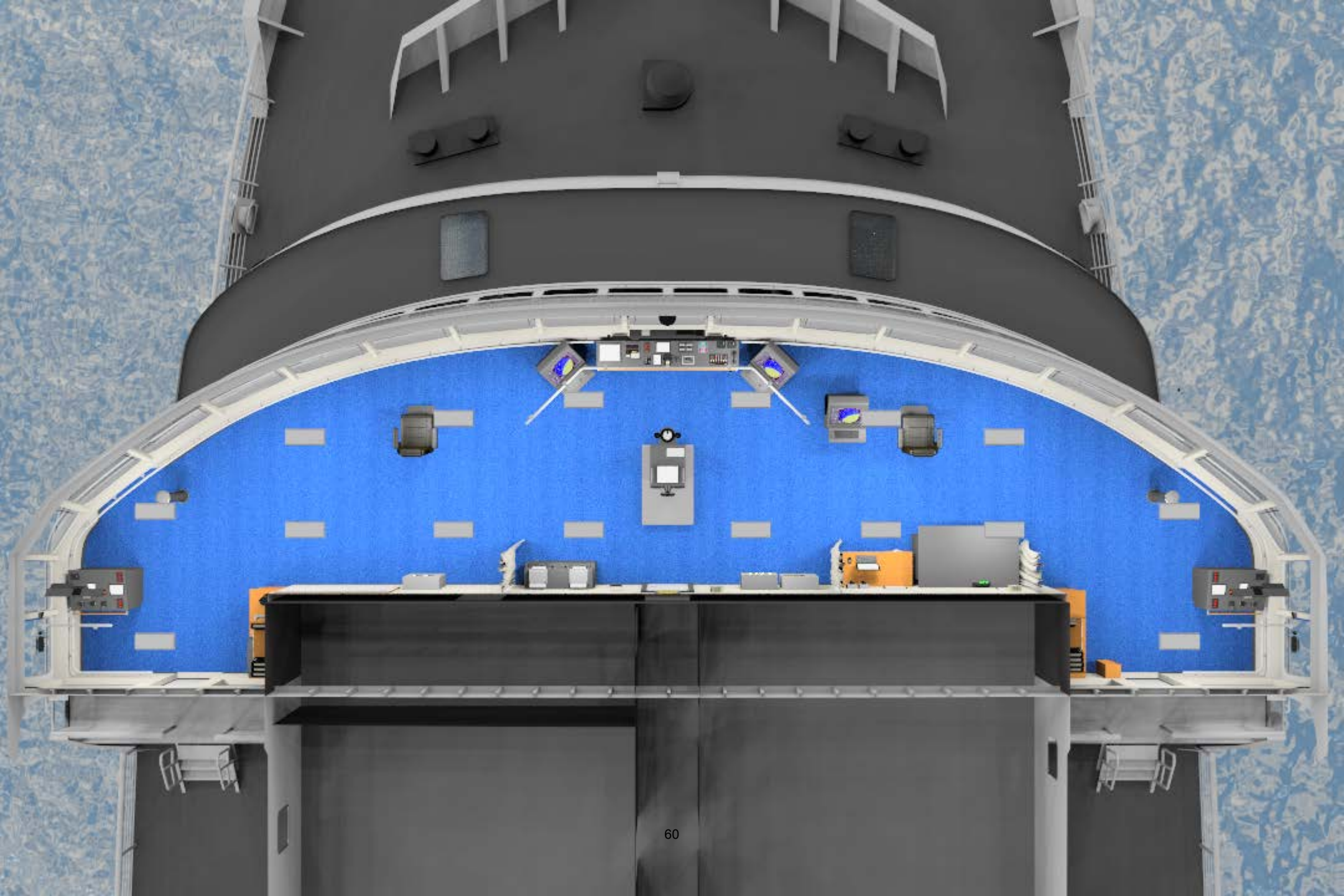

Solarium

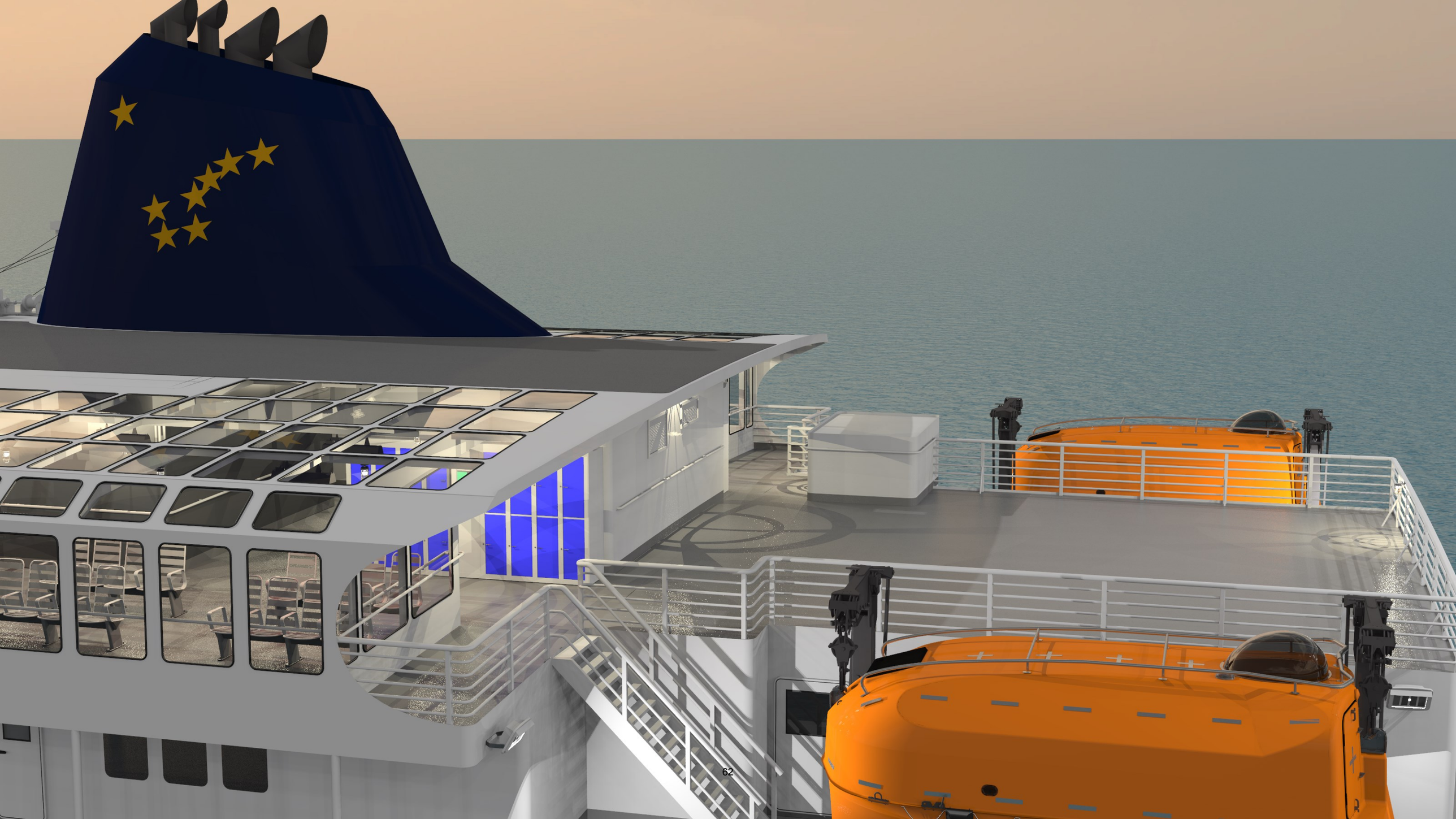

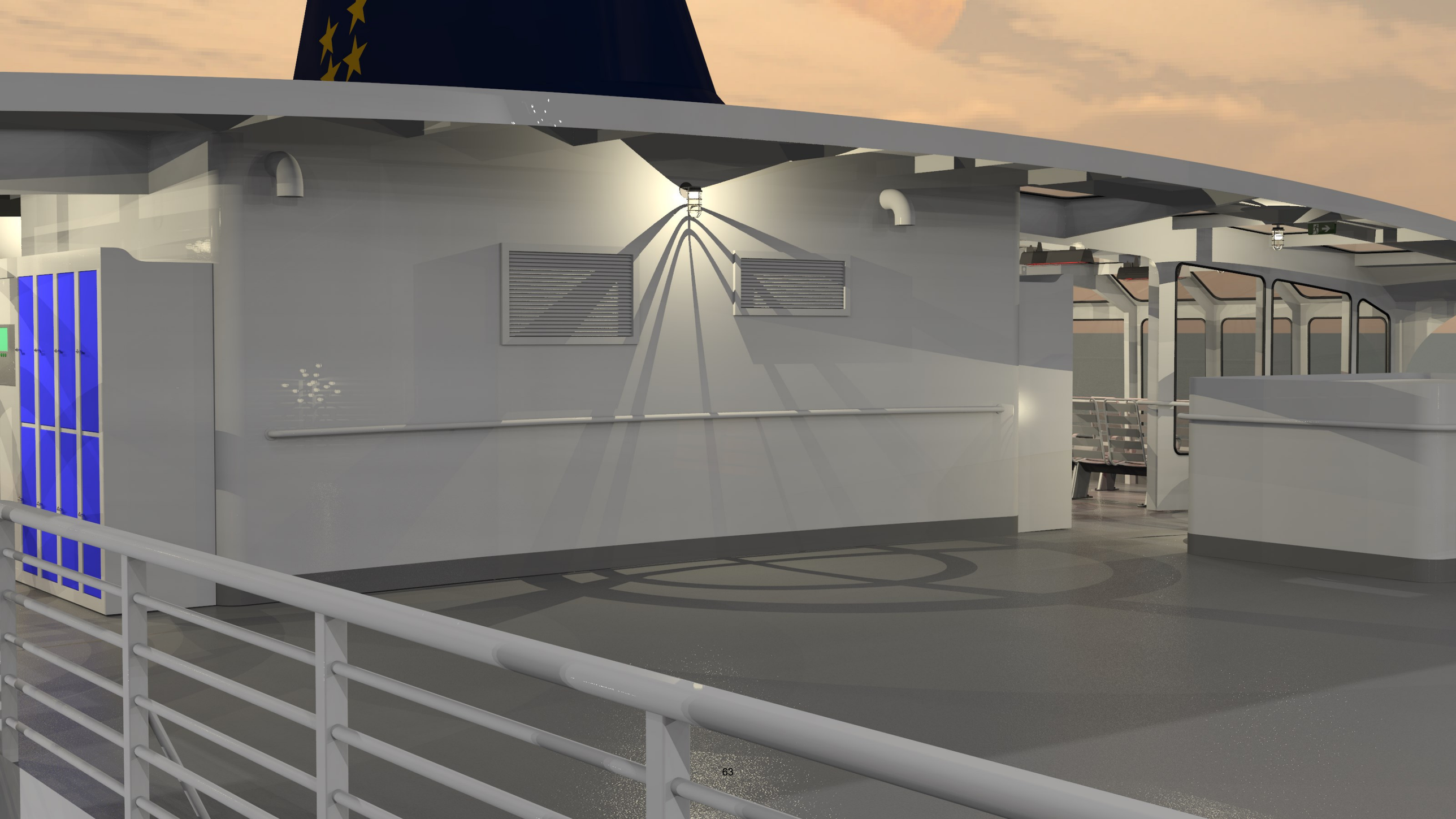

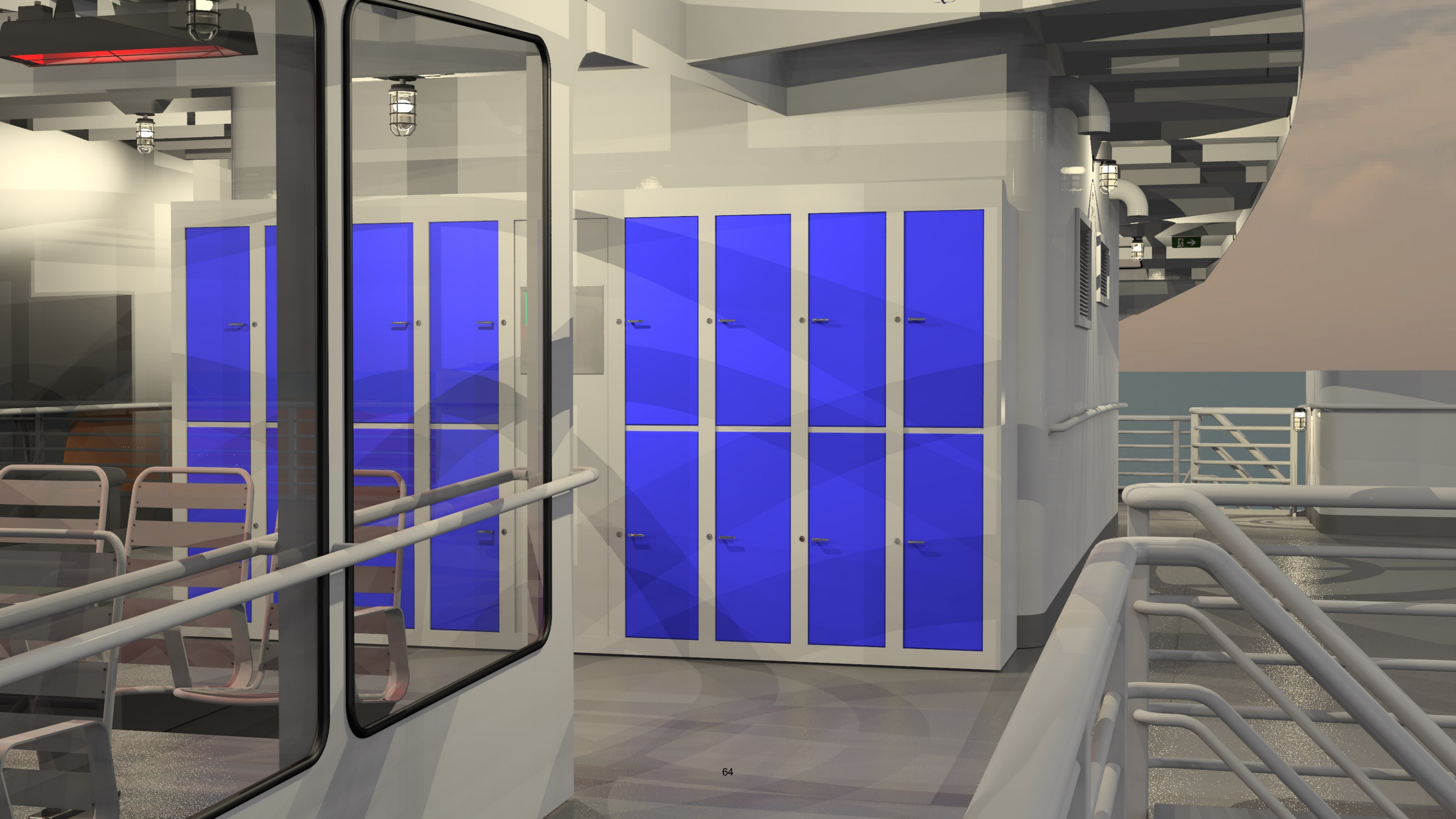

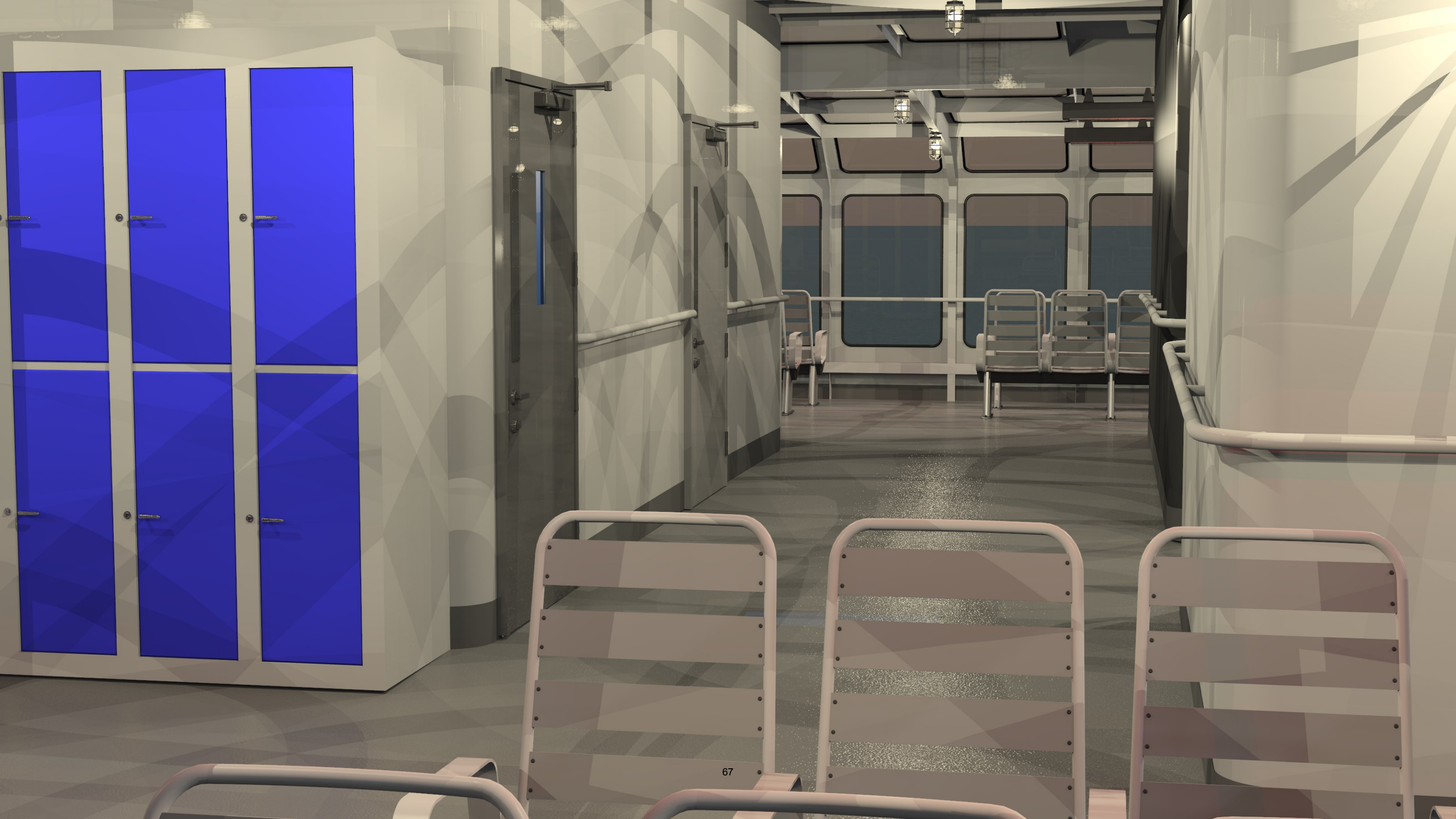

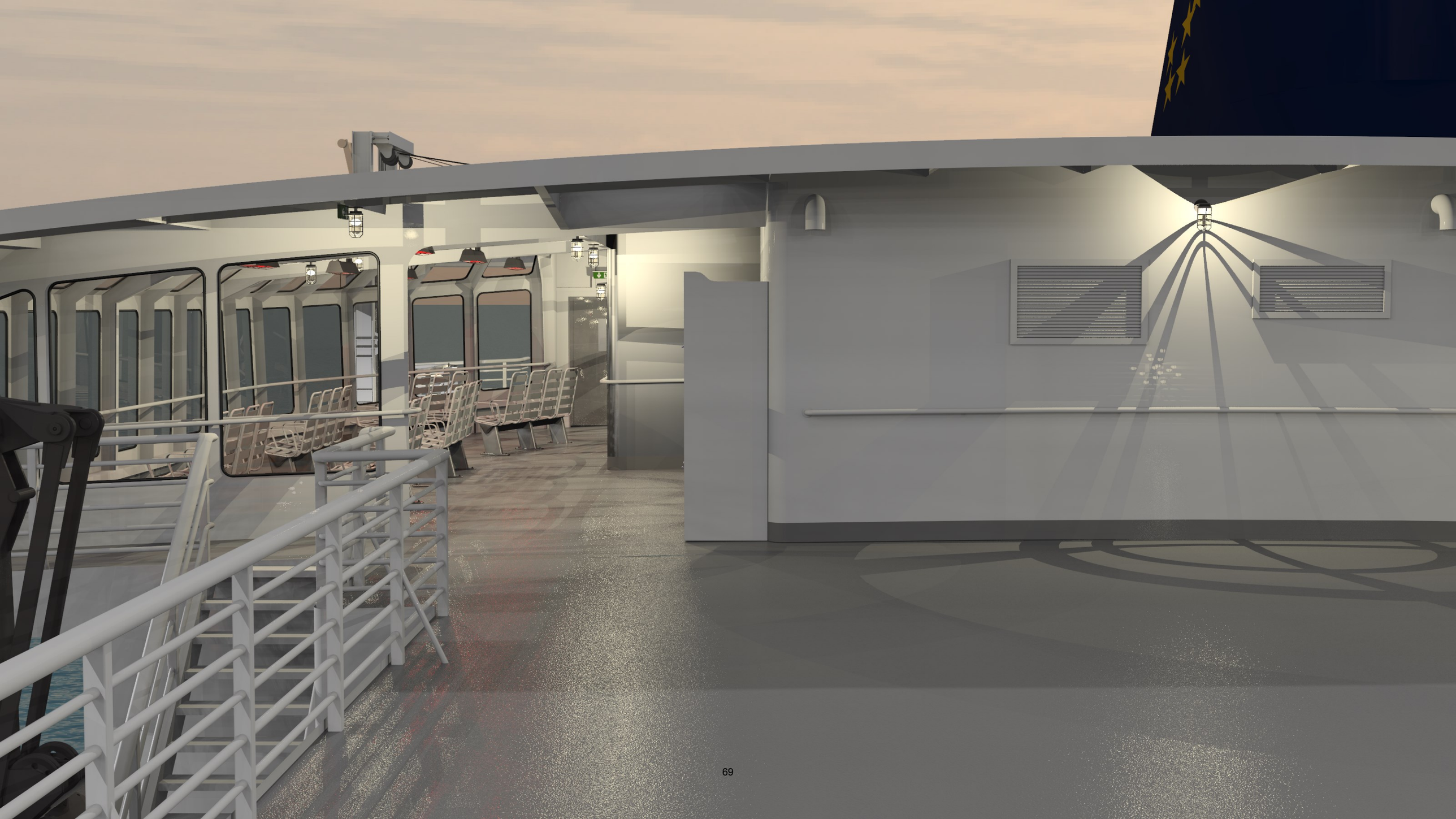
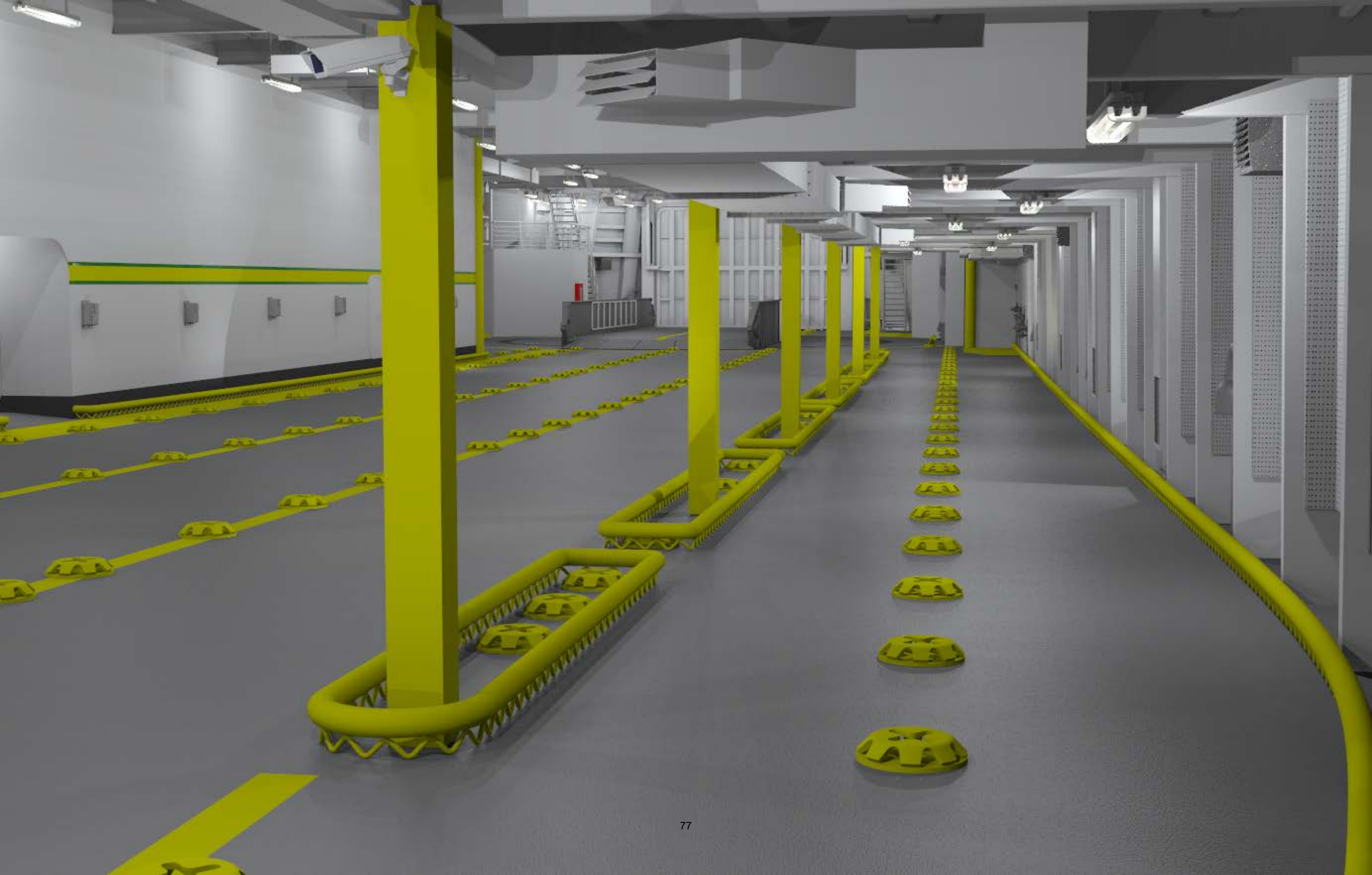
Vehicle Deck